Home Edition
TELEPHONE 383-4111
CLASSIFIED 386-2121

The Daily Colonist.

Clearing By Noon
★ ★ ★
(Details on Page 2)

Vancouver Island's Leading Newspaper Since 1858

No. 153–111th YEAR — VICTORIA, BRITISH COLUMBIA, WEDNESDAY, JUNE 11, 1969 — 10 CENTS DAILY 15 CENTS SUNDAY

Bank of Canada Rate Up Again

Inevitable Says Benson

By RICHARD JACKSON
Colonist Ottawa Bureau

OTTAWA — The Bank of Canada announced Tuesday night that the bank rate is being increased one-half per cent to 7½ per cent effective today.

The bank said the change took account of recent increases in short-term interest rates abroad and the continuing strong demand for credit in Canada.

It would "permit the bank to maintain its anti-inflationary monetary policy," a statement from the central bank said.

NEW YORK RAISE

Major New York banks Monday raised their prime lending rates by a hefty 1 per cent to 8½ per cent.

The Toronto-Dominion Bank Friday instituted a 7¾ rate but other commercial banks in Canada stayed with the prevailing rate of 7½.

They have been reluctant to raise lending rates without a new signal from the Bank of Canada, which has had a 7-per-cent rate since March 3.

BENSON SIGNAL

The signal came a few hours after Finance Minister Edgar Benson told the Commons Tuesday an increase in interest rates was inevitable.

Generally, Canadian rates ride a fraction higher than American, which could mean a leap of better than a percentage point.

The finance minister seized the occasion to make the plea in Parliament that even under pressure from American borrowers, Canada's banks would give "first priority" on funds to their "regular Canadian customers."

HEAVIER PRESSURE

This "pressure" on them would come, he forecast, from international corporations with Canadian operations and Canadian companies which have been doing much of their credit buying from the American banks.

It was then that he said there would have to be an increase in Canadian bank rates to meet this heavier pressure for funds.

Conservative Leader Robert Stanfield was worried that holders of Canada Savings Bonds

Continued on Page 2

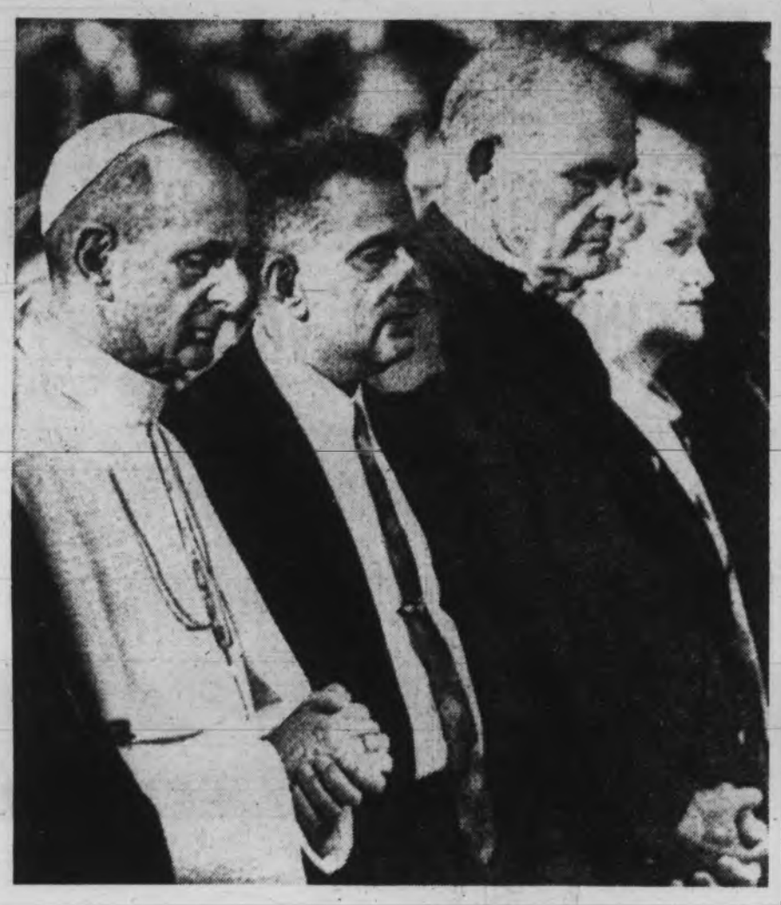

Four Faiths, One Thought

Pope Paul, M. M. Thomas of Indian Church, Rev. Eugene Carson Blake, secretary of World Council of Churches; and Pauline Mary Webb, United Kingdom Methodist, pray together at Ecumenical Centre at Geneva Tuesday. Pope's visit was peaceful. See Page 8.—(AP)

Loffmark

Minister Asks, Replies

Alcohol, Marijuana, Or Smokes Worst?

By IAN STREET
Legislative Reporter

Health Minister Ralph Loffmark said Tuesday the misuse of alcohol has a more debilitating effect than marijuana.

Marijuana still is a greater problem than cigarette smoking, the minister added, "but not much."

Mr. Loffmark, a non-smoker and a teetotaller, said in the circumstances the "greatest moral dilemma" facing the public today is the outlawing of marijuana.

Asked why he didn't advocate outlawing of liquor and tobacco consumption, as health minister, if he felt this way, Mr. Loffmark replied: "I do personally, but prohibition rules in the United States didn't work, so there is no use me recommending it to the public when they wouldn't accept it."

The subject came up when the health minister was asked to comment on a

Continued on Page 6

Nixon Presses Reds to Act

Door to Peace 'Wide Open'

● Viet Cong 'cabinet' ready. Page 3.

WASHINGTON (AP) — President Nixon said Tuesday the United States has "opened wide the door to peace" by beginning withdrawal of combat forces from South Vietnam. He challenged the communists to match that gesture.

Home from his Midway Island meeting with South Vietnamese President Nguyen Van Thieu, Nixon declared:

"Now we invite the leaders of North Vietnam to walk with us through that door either by withdrawing forces from South Vietnam as we have done ours, or by negotiating in Paris.

TIME TO ACT

"By either or both avenues, we believe this is the time for them to act."

But a Radio Hanoi broadcast monitored in Tokyo said the Midway conference disclosed Nixon's administration intends to carry on its "aggressive war" and is not seriously thinking of a peaceful Vietnam settlement.

Radio Hanoi resorted to an unusual procedure of attributing the remark to "informed Hanoi sources." In commenting on issues of this nature previously, it has invariably made the remarks as its own, or by the official Hanoi daily Nhan Dan.

On Nixon's announcement that he was withdrawing 25,000 U.S. troops from Vietnam, the radio

Continued on Page 6

—AP

Roger, Susan led to court

Grandfather Escapes Fire

Family of 12 Perish, Two Children Held

PARKERSBURG, W. Va. (AP) — A teen-age girl—said by police to be angered over being told not to date her first cousin—and her young brother were charged with murder Tuesday in the fiery deaths of their parents and 10 brothers and sisters.

Police said evidence showed that Susan Bailey, 15, had been banned by Mr. and Mrs. Charles Bailey from dating the 17-year-old youth last Saturday night.

Detective D. V. Eaton said the slim brunette and her parents had argued about the boy "for about a week" and "it could have been a factor" in the pre-dawn blaze that swept through the family's eight-room house Sunday.

Susan and her brother, Roger, 13, were led crying into Wood County Circuit Court Tuesday for a preliminary hearing.

The hearing was adjourned pending reports of psychiatric examinations and an investigation by the Wood County child welfare department.

The youngsters were charged by Prosecutor Bruce White with setting the fire.

Only their grandfather, Obie Bailey, 63, escaped from the house, which authorities said burned "like a piece of paper."

Sheriff L. W. Bechtold said investigators found evidence that the house had been splashed with gasoline. He said mattresses had been soaked with it.

Susan and Roger had said they were sleeping in a nearby two-room structure and were

Continued on Page 2

China Border Scrap

Newest Outbreak Near Test Area

HONG KONG (UPI) — China said Soviet troops, tanks and armored cars crossed its northwestern border Tuesday night and battled Chinese troops into today.

A woman was killed and the Soviet soldiers kidnapped a shepherd, Peking radio said in its only reference to casualties.

The broadcast said the Chinese foreign ministry had lodged a "most strong protest" over the latest in a series of border battles that began March 2 between the two communist giants.

Today's battle raged on China's northwestern border with Russia, far from the familiar Ussuri River battleground in far eastern Asia near the Soviets' port at Vladivistok on the sea of Japan. It took place 100 miles from Lop Nor, China's nuclear testing station.

Peking radio said "the Soviet government sent several dozens of Soviet troops to intrude . . . at 9:30 p.m." they carried out "wanton provocations" against three shepherds, it said.

★ ★ ★

Ten minutes later, the broadcast said, "when Chinese frontier guards proceeded to make representations, the Soviet troops, truculently refusing to talk reason, were the first to open fire."

The opening fusillade killed the herdswoman, Peking radio said.

"Driven beyond the limits of forebearance, the Chinese frontier guards were compelled to fight back in self-defence. This is a fresh incident of bloodshed created soley by the Soviet government.

"Furthermore, the Soviet troops subsequently sent large numbers of tanks and armored cars to intrude into Chinese territory in an attempt to provoke still larger armed conflicts. The incident is developing."

War Relic Explosion Kills Six

OSTDUINKERKE, Belgium (UPI) — Six members of a military bomb disposal squad were killed Tuesday when a Second World War bomb they were trying to defuse exploded.

A seventh member of the squad was reported missing.

The bomb was unearthed by workers on a construction site who called in the bomb disposal service of the Belgian navy at Ostend.

U.S. Eyes Controls To Cool Economy

WASHINGTON (UPI) — U.S. Treasury Secretary David Kennedy said Tuesday the government would consider imposing wage-price controls to cool off the inflationary economy if Congress fails to extend the 10 per cent surtax.

Kennedy said continuation of the surcharge on individual and corporate income taxes was imperative to hold the bustling economy in rein.

"I am not advocating wage and price controls. I am against it personally," he said.

"But, without the current high tax level, the only alternative is some kind of controls or relying on monetary policy alone."

"I want 25,000 volunteers for home duty!"

Cadieux Carries On

OTTAWA (CP) — Defence Minister Leo Cadieux said Tuesday night he is satisfied with the results thus far of Canada's defence review.

Interviewed on television, Cadieux said he has fought in cabinet for maintenance of a "valuable" defence establishment that can be rapidly enlarged in emergency.

"I am satisfied that we have that," he added.

Asked about his battle in cabinet to head off massive cuts in the forces, Cadieux replied: "Don't you think I came out all right?"

The extent of the proposed reductions has not been made public. Cadieux suggested they are not so drastic as some reports have indicated.

Gaglardi Alliance Gets Stake

The provincial Alliance of Businessmen, under chairmanship of Minister without Portfolio Philip Gaglardi, has been allocated a sum of $50,000 by special cabinet warrant. The group will open regional offices including one in Victoria by June 15 to assist welfare recipients in finding jobs, according to a previous announcement by Mr. Gaglardi.

Stanfield Calls Budget Failure

Government 'Banking on Boom'

● Hellyer wants new faces. Page 13.

OTTAWA (CP) — Opposition Leader Robert Stanfield condemned as inadequate Tuesday last week's budget proposals and said Finance Minister Edgar Benson is actually relying on inflation to balance the country's accounts next year.

Speaking during the second day of a four-day Commons debate on the June 3 budget which extends the 3-per-cent surtax on personal and corporate income, Stanfield said the budget proposals will further depress the country's slow-growth areas.

He also said the spring budget proved the failure of the budget last Oct. 22, Benson's first.

"According to his own admissions the rate of inflation is not slowing down . . . and this has been the same old story over the last four years."

"After all these years we still have a high degree of inflation and unemployment," the Conservative leader said.

He said the Liberal government had waved the axe of spending reductions to combat inflation over the heads of Canadians in 1965 "and we are still waiting for action."

Stanfield suggested that an independent forcasting authority be established immediately to plan the economy over the next few years and to "break out of this vicious circle in which the government has placed Canada."

He said nobody questions the fight against inflation and suggested the government look no further than its own

Continued on Page 2

Inside Today

	Page
Bridge	28
Comics	34
Courtroom Parade	18
Crossword	29
Entertainment	35
Financial News	12, 13
Garden Notes	34
King Fisherman	18
Names in the News	35
Sport	14, 15, 19
Television	27
Women	22, 23

ANDY CAPP

GORDE HUNTER

Lot of Noise

I HAVE no quarrel with John Lennon's dream of peace. His views are undoubtedly the views of millions. I have absolutely no fight with Lennon and the other Beatles when it comes to entertainment. I buy the claim the're among the finest pop arrangers and composers since the first guy or gal rhymed moon with June. They are quite easily the show biz champs of the past couple of decades or more.

But I offer you a king-sized gripe about the fatuous twaddle offered up by the CBC's The Way It Is this past Sunday night. In case you were lucky enough to miss it, it was an hour-long look at John Lennon and Yoko in bed.

Nothing obscene, you understand, just a couple sitting around in circumspect nightdress, carrying on rather disjointed conversations with numerous guests.

★ ★ ★

IT WAS an hour of pure amateurism and, although I hate to whip the subject, paid for by our money. I shudder to think of the cost, but I guess $50,000 might not be out of the way insofar as CBC standards are concerned.

This prime time blundering leaves little or no doubt the CBC couldn't care less about the great unwashed public. It showed clearly the CBC which does not have to worry about ratings and therefore, not worry about the advertising dollar, has little or no competent direction. It also shows those in charge of production and direction of The Way It Is, would be better suited to turning out underground films for Andy Warhol.

★ ★ ★

DICK GREGORY, the black comedian-turned-philospher, visited the bed-ridden couple, passed off words of wisdom that he's used countless times before on other soap boxes. I'm not complaining about his thinking, but rather about the CBC providing a costly forum for old material.

Tom Smothers, still railing against the big, bad Establishment that kicked him and his brother off a major network, was another to cosy up to the Lennons. The impression was that Smothers was more interested in propagating his own case than offering any real support for Lennons' bed-in.

★ ★ ★

THE CHANGE of pace was given by cartoonist Al Capp, the gravel-voiced defender of the police, prosecutor of the hippies, yippies and nihilistic university students. All Capp actually provided in this little confrontation was a lot of shout and, predictably, got nothing but shout in return. Neither enlightening nor entertaining.

A Quebec separatist was next and his violence-if-necessary theme was given short thrift by the bearded one, at which I applauded politely. Again, however, the CBC was merely providing what it hoped would be a controversial prop for its ill-advised, ill-prepared, ill-directed hour.

★ ★ ★

PATRICK WATSON finshed the whole thing off with a little heart-to-heart with John and Yoko and even got into the mood by lolling on the bed while asking his questions. Watson didn't provide anything brighter than the other guests and the whole thing sounded like an early Beatle record — a lot of noise.

I am amazed that those in charge of programming at the Canadian Bungling Corp. would have such pedestrian, sophomoric judgment as to allow an inept piece of programming to get beyond the cutting room floor.

★ ★ ★

GEORGE DAVIDSON, president of the CBC, said at the time of his appointment he would institute improvements. He said he would see to the cutting of unnecessary expense. Like a politician's promise, for I offer to you that Davidson has not improved programming, that he has not pruned expenses.

In fact, the CBC people will slop at the public trough to an even greater degree this year of 1969. They'll spend more, waste more and thumb their collective noses at the suckers.

You and I.

Your Good Health

Low-Grade Malignancy Still Indicates Cancer

By G. T. THOSTESON, MD

Dear Dr. Thosteson: A friend recently had a lump removed from the neck and the doctor called it a low-grade malignancy. What is the difference between a low-grade malignancy and what they call cancer? — **E.A.S.**

Malignancy is a synonym for cancer. Ther term "low grade" is used for certain types that either do not grow rapidly or have little tendency to spread. Other types grow rapidly and metastasize (spread to other parts of the body) quickly.

□

Dear Dr. Thosteson: Is it allowable for a person with only one kidney to do 30 minutes of physical exercise in a fully-equipped gymnasium? I am 64. Which is better, a sauna or a steam bath in my case? — **Mrs. A.O.P.**

Assuming that you are in fairly good health otherwise, there is no reason not to engage in the exercise you mention. A simple shower is all you need. A sauna or steam bath is not harmful but is not necessary — just a matter of preference on your part.

□

Dear Dr. Thosteson: How harmful is ice water? I drink a glass on my afternoon breaks to cut down on coffee. Every day I am reminded how harmful ice-cold drinks are. Would it be better for me to have coffee? — **A.S.**

I don't know of any harm from drinking ice water and would ignore all the dreadful things you are being told.

□

Dear Dr. Thosteson: Is it possible for elderly people to take too much vitamin C and is it dangerous in any way? — **M.J.Y.**

No, because the body does not store vitamin C. It just discards any that it does not need.

□

Dear Dr. Thosteson: What causes night sweats? — **Mrs. L.C.**

Nerves. Too many covers. Or some chronic infection that has not been found yet, particularly of the lung.

The Weather

JUNE 11, 1969

Small cratt warning for Juan de Fuca Strait. Cloudy with early morning fog patches, becoming sunny by noon. Winds westerly 15, occasionally light. Tuesday's precipitation nil; sunshine 14 hours, 30 minutes; recorded high and low at Victoria 66 and 51. Today's forecast high and low 67 and 50. Today's sunrise 5:12, sunset 9:15; moonrise 2:57, moonset 6:37.

East Coast of Vancouver Island—Low clouds, becoming sunny by noon. Little cooler. Winds light. Tuesday's precipitation nil; recorded high and low at Nanaimo 82 and 53. Today's forecast high and low 80 and 50.

West Coast of Vancouver Island — Mainly cloudy with a few fog patches along the coast. Winds light. Forecast high and low at Tofino 60 and 50.

North Coast — Fog patches. Winds near Queen Charlottes northwest 15 by noon.

Five-day outlook: Temperatures six degrees higher than normal. No rain.

READINGS

	Max.	Min.	Prep.
St. John's	72	50	—
Halifax	72	51	—
Montreal	78	51	—
Ottawa	77	47	—
Toronto	74	43	—
Port Arthur	61	41	.20
Kenora	62	40	.19
Churchill	39	25	.02
Winnipeg	54	40	.03
Brandon	57	38	.09
Regina	61	33	—
Saskatoon	64	35	—
Prince Albert	65	28	—
North Battleford	66	33	—
Swift Current	59	35	—
Lethbridge	63	46	—
Calgary	68	43	—
Edmonton	73	31	—
Kimberley	72	51	—
Lethbridge	83	50	—
Revelstoke	88	58	—
Vancouver	73	58	—
Prince Rupert	61	46	—
Comox	84	58	—
Prince George	90	47	—
Kamloops	93	55	—
Whitehorse	82	46	—
Fort St. John	82	51	—
Seattle	66	54	—
Spokane	75	52	.04
Portland	68	58	.02
San Francisco	68	56	.01
Los Angeles	69	58	—
Phoenix	89	67	—
Las Vegas	83	58	—
Chicago	78	48	—
Miami	90	46	—
Honolulu	81	68	—

TIDES AT VICTORIA
(Pacific Standard Time)

	Time H.M.	Ht. Ft.	Time H.M.	Ht. Ft.	Time H.M.	Ht. Ft.	Time H.M.	Ht. Ft.
10	06.30	2.7	16.50	6.6	17.15	6.6	23.20	8.4
11	07.00	2.0	17.00	7.3	18.15	7.2	23.05	8.5
12	07.30	1.4	17.40	7.9	19.00	7.9	22.45	8.7
13	08.10	1.0	18.30	8.2	20.00	8.2	22.50	8.8
14	08.40	.8	21.25	8.0				
15	09.25	.7						
16	00.00	8.0	10.00	.8				
17	00.30	8.8	10.30	.9				

TIDES AT FULFORD HARBOUR
(Pacific Standard Time)

	Time H.M.	Ht. Ft.	Time H.M.	Ht. Ft.	Time H.M.	Ht. Ft.	Time H.M.	Ht. Ft.
10	00.35	10.5	08.10	2.1	15.50	9.0	19.35	8.3
11	01.00	10.3	08.40	2.4	17.00	9.3	20.35	8.0
12	01.25	10.2	09.10	1.9	17.40	10.6	22.10	9.5
13	01.35	10.1	09.45	1.6	18.25	11.0	23.00	9.7
14	02.00	10.1	10.15	1.3	19.05	11.3		
15	00.00	9.8	02.30	10.0	10.45	1.2	19.45	11.3
16	00.45	9.8	02.40	9.9	11.20	1.3	20.25	11.4
17	01.50	9.7	03.30	9.8	12.05	1.4	20.50	11.3

Harvard Ousts 16

CAMBRIDGE, Mass. (UPI)—Harvard University expelled 16 students and handed out suspensions and warnings to 119 others involved in the April takeover of an administration building.

The sentences were recommended by a special student-faculty "commitee of 15" and confirmed "overwhelmingly" by the faculty of arts and sciences.

Rain, Deaths

SANTIAGO (Reuters)—Three days of strong winds and heavy rains have ended a two-year drought, the worst ever in Chile. The storm killed four persons and left thousands homeless.

Government 'Banking on Boom'

Continued from Page 1

policy paper on the economy tabled last December.

The paper recommends a prices and incomes commission to advise the government on economy and to outline guides to combat inflation.

The government has named Victoria native Dr. John Young, formerly of the University of British Columbia, to head this commission but has not yet named its members.

"How can the minister of finance or the government ask us to take them seriously when they haven't acted on a simple recommendation in their own white paper?" Stanfield asked.

Stanfield said the government, to fight inflation, "should screw up its courage and mobilize business and the country at large and develop guidelines."

★ ★ ★

Grace MacInnis (NDP — Vancouver Kingsway) said the budget does nothing for old-age pensioners, those on fixed incomes, veterans, students or farmers. She said the Trudeau administration, with its majority, was not providing the answers and the people were becoming disillusioned with it.

Mrs. MacInnis said she approves the idea of her colleague, John Skoberg (Moose Jaw), who advocates that wheat farmers with no cash pay their income tax in grain.

★ ★ ★

Stanfield said he does not object to exposing industry to stiffer competition to encourage productivity. He predicted the budget's selective tariff cuts under the General Agreement on Tariffs and Trade "will have some tendency to fight price increases."

But the minister's sudden, arbitrary announcement would destroy industry's confidence in the government.

There were no compensating openings for Canadian exports to ease the burden of lower tariffs on imports.

Bank Hikes Rate Again

From Page 1

might dump them to put the money into loans with fatter yields.

But on this point, even though Canada Savings Bonds pay less than many other forms of easily available securities, Benson anticipated little "difficulty."

BACK AND FORTH

The finance minister answered opposition cries of dismay over rising interest rates with the reminder that in a free economy, with borrowing and lending going on "back and forth across the border," it was "inevitable" that Canadian rates had to remain pretty well aligned with American.

This is so because under heavy U.S. demand for Canadian bank loans, the international exchange rate on Canada's dollar would climb. Then the Canadian exchange fund would have to buy up U.S. dollars with Canadian dollars to keep the rate within its limits.

Under international monetary fund regulations the Canadian dollar is pegged at 92½ cents in U.S. funds, but can drift a percentage point either way. Tuesday night it was a shade over the pegged price.

LARGE PROFITS

The finance minister told New Democrats Max Saltzman of Waterloo and David Lewis of York South that Canada couldn't isolate or "disengage" itslef from world money markets, nor would there be any profit in "pursuing our own monetary policies by way of a floating exchange rate."

Lewis, protesting that the banks already were making "very very large profits," demanded that the finance minister simply forbid an increase in the rate.

To control bank rates, Benson told him, would be to lead Canadians into a "controlled economy of pegged prices and wages."

And who, "except for the New Democrats," he asked, "would want that?"

From Page 1

Children Held

Policeman Acquitted Of Murder

MASON, Mich. (AP) — Ronald August, a suspended white Detroit policeman, Tuesday was found not guilty of first-degree murder in the slaying of a 19-year-old Negro youth at the Algiers Motel during Detroit's 1967 racial riots.

★ ★ ★

The all-white jury of 11 women and one man deliberated for about three hours in reaching its verdict. Under Circuit Court Judge William Beer's charge it had only two alternatives: conviction of first-degree murder or acquittal.

August, 30, was accused of slaying Aubrey Pollard.

Still facing August is a federal indictment charging him and three others with conspiracy to violate the civil rights of other persons in the motel.

★ ★ ★

The others are two white fellow Detroit police officers — David Senak and Robert Paille — and a Negro private guard, Melvin Dismukes.

Pollard was one of three black teenagers killed at the Algiers Motel on July 26, 1967. Pollard, Carl Copper, 17, and Fred Temple, 18, were slain by shotgun blasts.

Heart Switch Unsuccessful

CAPE TOWN (Reuters)—South Africa's fourth heart transplant patient, a 63-year-old white man, died Tuesday night. The identity of the man was not disclosed officially, but newspapers named him soon after the operation April 7 as William Killops.

forced to watch helplessly as the house burned.

Bechtold said his deputies, at the scene of the fire, reported seeing several members of the family trying to escape, including the parents. Mr. and Mrs. Charles Bailey. He said the heat prevented rescue.

One deputy sheriff said he saw the mother moving about inside the flaming house with a child. The mother was screaming, "Oh my God, help us!" he said.

Bechtold said the two children would be permitted to attend the funeral for all 12 members of their family here today, but that they probably could not attend the burial.

Both were taken to the jail in nearby Elizabeth because the juvenile facilities at the jail here have been condemned by the state fire marshal's office.

The only other surviving member of the family, Judy Fury of Peoria, Ill., arrived Monday to make funeral arrangements.

Three Rescued

VANCOUVER (CP) — The three-man crew of a tugboat was rescued as their vessel sank to the bottom of the Fraser River south of Vancouver. The Hutoco, owned by Rivtow Ltd., was towing a barge loaded with gravel when it struck a sandbar. The company said it will try to refloat the tug.

ROLEX

A Gift for Your "Queen"

Her Rolex . . . combines accuracy and beauty . . . styled with a classic simplicity that will never date. See us soon!

We carry a complete line of ladies' and gents' Rolex watches. Price from $69.50

Grassie

Vancouver Is. Headquarters for Rolex Watches

1208 Douglas 385-4431

You're good for more at Beneficial

even as much as $5000

A Beneficial All-In-One Loan takes care of everything — other loans, time-payment accounts, bills, expenses — and gives you the extra cash you want as well. Phone Beneficial . . . where the money is.

BENEFICIAL FINANCE CO. OF CANADA

Loans up to $5000 — Your loan can be life-insured
42 month contracts on loans over $1500

VICTORIA — (2 Offices)
• 727 Johnson St. 382-8261
• 1680 Douglas St. (Near Hudson's Bay Co.) ...382-9118
NANAIMO — 525 Terminal Ave. (Jean Burns Bldg.) 753-4391
OPEN EVENINGS BY APPOINTMENT — PHONE FOR HOURS

Empress Pontiac Buick Ltd.

VICTORIA'S SHOWROOM OF THE FINEST CAR VALUES

'69 VAUXHALL DEMONSTRATORS

NOW ON SALE FROM $1788.00

EQUIPMENT INCLUDES:

- Twin Headlights
- Outside Rear View Mirror
- Padded Instrument Panel
- Front and Rear Seat Belts
- Dual Brake System
- 56 H.P. 4-cyl. Engine
- Curved Side Glass Windows
- Front Bucket Seats
- Safety Door Locks
- Heater Defroster
- 4-Speed Synchronized Trans.
- Windshield Washers

TERMS $55.00 Down $55.00 per month

(48 months on credit approval)

LUXURY DEMONSTRATORS

69 PONTIAC GRAND PRIX SPORTS COUPE — Pontiac's 'Car of the Year'. Automatic transmission, 400 cu. in. V-8 engine, hydramatic transmission, power steering, power disc brakes, Positraction differential, custom radio, mag type wheels. Matador Red with black vinyl roof cover. Custom bucket seats, console. Regular $5981. DEMO SALE $4988

69 FIREBIRD SPORT COUPE—V-8 engine, 350 cu. in., power steering, power brakes, bucket seats and console, custom radio, tinted glass windshield, automatic, plus a host of factory custom options. Antique Gold with Fawn roof cover. Regular $4797. DEMO SALE $4288

69 BUICK LeSABRE 4-DOOR SEDAN—350 cu. in. V-8 engine, automatic transmission, radio, power steering, power brakes, tinted glass, chrome covers, whitewall tires. Regular $4898. DEMO SALE $4288

Empress

DOUGLAS AT TOPAZ AVENUE
382-7121

GMAC TIME PAYMENT PLAN

PONTIAC BUICK LTD.

DRIVE-IN ENTRANCE OFF TOPAZ

U.S. Bombs Increase

Cong All Prepared To Govern Country

HONG KONG (AP) — The Viet Cong guerrillas announced Tuesday the formation of a "revolutionary government to rule South Vietnam."

The announcement in a special broadcast via Radio Hanoi, said the two-part revolutionary government—an administrative ruling unit backed up by a special council of advisers—was formed during the weekend by a special meeting of 88 representatives from every section of South Vietnam.

The Vietnamese-language broadcast said it would be known as the "Republic of South Vietnam Temporary Revolutionary Government"—indicating that it was to last only until a formal communist-dominated government could be established.

SAIGON (AP) — United States B-52 bombers pounded North Vietnamese and Viet Cong guerrilla positions in South Vietnam on Tuesday.

Seven of the missions announced by the U.S. command were flown northwest of Saigon in an area where heavy ground fighting raged last week.

The U.S. command said the B-52s pounded "base camps, enemy activity, bunker complexes and weapons positions." The closest strike to Saigon was 64 miles northwest of the capital.

Two of the raids were near the central highlands city of Tay Ninh in an area near the Cambodian border where U.S. troops killed 66 North Vietnamese or Viet Cong on Monday in two sharp fights that cost six U.S. dead and 34 wounded.

The U.S. command reported 34 rocket and mortar attacks overnight against U.S. and allied military installations and population centres, but only 19 of the attacks caused casualties or damage.

One of the targets Monday was the U.S. Army-Air Force installation at Bien Hoa, 15 miles northeast of Saigon. It was hit by 10 rockets. At least one American was killed and several were wounded, military sources said. South Vietnamese casualties were two killed and one wounded, all believed to be civilians.

Week's Vietnam Visit Brings Torture Tale

WASHINGTON (UPI) — An eight-member study team that spent a week in South Vietnam under sponsorship of several large U.S. church groups returned Tuesday to claim the Saigon government uses torture and brutality to suppress opposition.

The team said present conditions prevent South Vietnam from developing the kind of strong, democratically-elected government that could resolve differences with the Viet Cong. It included clergymen from the U.S. and Britain, a civil liberties expert, a Democratic congressman and a retired admiral.

China Criticism

Close Kremlin Pal Returns to Attack

MOSCOW (Reuters) — Disregarding the pleas of its neighbor Romania, Bulgaria continued Tuesday an attack on China at the world Communist conference in the Kremlin.

Bulgarian party chief Todor Zhivkov, one of the Kremlin's closest allies, was reported to have warned delegates of the 75 parties at the conference that Chinese "aggression" against the Soviet Union threatens the security of all Communist countries.

It is impossible to ignore the Sino-Soviet dispute when Peking threatens Moscow with nuclear war, conference sources reported Zhivkov as saying.

His statement was seen here as a partial reply to Romanian party boss Nicolae Ceausescu, who told the summit meeting Monday that both Peking and Moscow are wrong in criticizing each other openly.

Another verbal attack against China came early in the summit from Soviet party chief Leonid Brezhnev.

Zhivkov, in an apparent barb at Romania as well as China, declared that nationalism is the root of all deviations from true communism. Ceausescu had denied that Romanian policies are dictated by nationalism.

WESTERN PARTIES

Sources said he also criticized some Communists for becoming "opportunistic" to win middle-class votes. The reference evidently was to such Western parties as the Italian.

In other action during the fifth day of the conference, Cuban observer Carlos Rafael Rodriguez defended Havana's belief that guerrilla warfare is the best road to revolution in Latin America and then criticized some Latin American Communist parties for opposing Cuban strategy.

NOT GENERAL RULE

His defence came after remarks earlier by Polish party leader Wladyslaw Gomulka that guerrilla action—while proper for some parties in some conditions—cannot be turned into a rule for the world revolutionary movement.

Rodriguez also said Cuba will stand always on the side of the Soviet Union "in the defence of the achievements of socialism and against any provocations, whatever side they come from."

The summit issued an appeal Tuesday for solidarity with North Vietnam and against the United States, and urged workers the world over to boycott shipments of supplies to U.S. forces and U.S. allies in South Vietnam.

Peace Mover?

Gromyko, Nasser Confer

From UPI

Soviet Foreign Minister Andrei Gromyko flew to Cairo Tuesday for talks with Egyptian leaders. Arab and Israeli forces fought with artillery, mortars and machine guns across the widely-separated eastern and western fronts.

Gromyko was making his second visit to Cairo in six months. Observers in Moscow said his meeting with Egyptian President Gamal Abdel Nasser and other leaders was apparently aimed at preventing another Arab-Israeli war and promoting a political settlement.

NEW IDEAS

Egyptian officials would say only that Gromyko came to Cairo for "important" talks. Moscow said he would "exchange opinions on questions of interest."

Political sources said the veteran Soviet diplomat may want to clear new ideas on a Mideast settlement with Cairo before presenting them to the United States, Britain and France.

LITTLE PROGRESS

The UN ambassadors of the four powers have been meeting for weeks in New York City in efforts to work out a peace formula acceptable to both Arabs and Israelis. Thus far they have made little progress. Separate Soviet-American talks are underway in Washington, also without any indication of success.

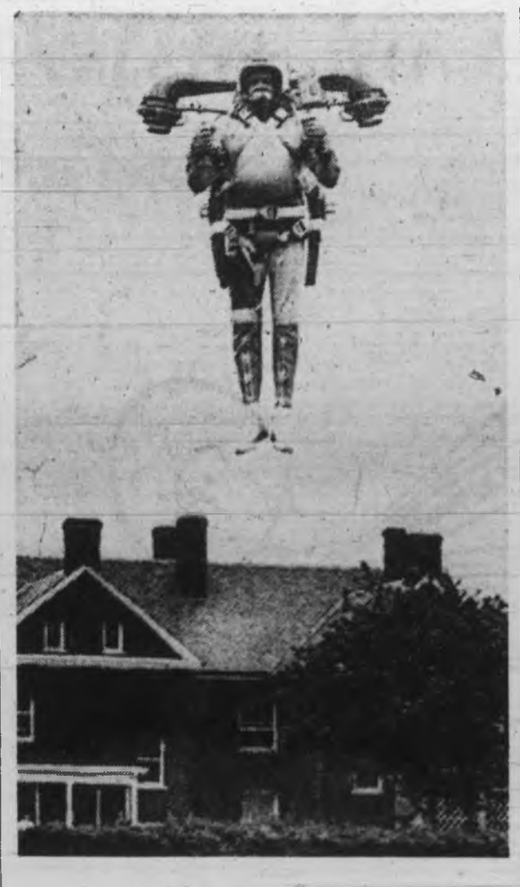

Jet Set Tested

New jet flying belt makes ordinary mortals leap tall buildings at single bound. Robert Courter, Lewiston, N.Y., who has been conducting series of tests for U.S. defence department, soars at Ft. Myer, Va.—(AP)

Ambassador Key Man In China, Sharp Talk

OSLO (CP-AP) — External Affairs Minister Mitchell Sharp has reported progress in Canadian-Communist Chinese recognition talks in Stockholm and said he is willing to talk with Chinese officials when he visits the Swedish capital next week, if they desire it.

But Sharp told a news conference here Tuesday that meeting the Communists is not the reason for his visit to the Swedish capital Sunday and Monday—part of a Scandinavian tour—and reports from Stockholm showed there is no guarantee that there will be a Chinese ambassador to talk with him.

"I am not going there specially for this," Sharp said, "but if they want to meet me I will be happy to do so."

NOT SAYING

The press attache at the Chinese Embassy in Stockholm said later: "We will have an ambassador, but I cannot say if he will arrive in the near future."

Most of China's ambassadors were recalled home two years ago during the so-called cultural revolution. Foreign posts now are being filled again and there has been speculation that Stockholm might receive a priority because of the Canada-Chinese recognition talks.

The news conference ended Sharp's two-day visit to Norway and he flew Tuesday night to Helsinki, where he is to discuss with Finnish officials their proposal for a preliminary conference with Communist countries on European security.

During his Norwegian visit the minister had explained Canada's position in regard to NATO.

But the main topic at the news conference was Chinese recognition. He made it clear that Canada cannot recognize both the Nationalist regime on Formosa and the Communists in Peking.

NOT NEGOTIABLE

And he said Canada's position on Communist Chinese membership in the United Nations is not a subject for the Stockholm discussions.

"Our attitude toward the seating of (Communist) China will be consistent with the success of our negotiations with the Chinese," he said, "but our vote in the UN is not negotiable."

In the recent past Canada has abstained from the annual Albanian resolution in the UN calling for recognition of Peking and expulsion of the Nationalists. Canada could not agree to expulsion.

Sharp said the four-month-long Stockholm talks have been substantive and "both sides seem ready to negotiate for recognition." But he said he expects no quick agreement with the Chinese.

FORERUNNER AGREEMENT

"We have had a number of meetings and we expect there will have to be a number more. I expect the Chinese to be deliberate because any agreement will be the pattern for other countries."

He said Canada is keeping in touch with other countries seeking Chinese recognition, Italy for instance. But there was no co-ordination of effort.

The minister said that the desire to recognize Peking is part of Canada's revamped policy as a Pacific power.

Monday night, Sharp said that Canada welcomes a Soviet proposal for a European security conference but agrees with others that an exploratory conference must be held first.

Sharp assured Norwegian officials during his stay of Canada's continued membership in NATO and of a continued Canadian military presence in Europe.

Even Wider Sanctions UN Target

UNITED NATIONS (Reuters)—The UN General Assembly's special committee on colonialism Tuesday urged the Security Council to broaden the scope of sanctions against Rhodesia and apply punitive sanctions against South Africa and Portugal, which have defied existing measures.

Britain and the United States voted against the resolution, offered by 11 African and Asian members. Nineteen members of the committee voted for it, and Norway and Italy abstained.

VOLVO 144

Voted Best Compact Sedan!

Top-rated 118-h.p. motor with extra low-end power, break-away interior safety features, 6 coats of paint plus 2 undercoats. Loads of extras. Complete stock of Volvos, from $3153.

DAVID MOTORS LTD.

1101 YATES, AT COOK

PHONE 386-6168

— Growing With Victoria —

New Home Recipe Reducing Plan

It's simple how quickly one may lose pounds of unsightly fat right in your own home. Make this home recipe yourself. It's easy, no trouble at all and costs little. Just go to your drug store and ask for four ounces of Naran Concentrate. Pour this into a pint bottle and add enough grapefruit juice to fill the bottle. Take two tablespoons full a day as needed and follow the Naran Plan.

If your first purchase does not show you a simple easy way to lose bulky fat and help regain slender more graceful curves; if reducible pounds and inches of excess fat don't disappear from neck, chin, arms, abdomen, hips, calves and ankles just return the empty bottle for your money back. Follow this easy way endorsed by many who have tried this plan and help bring back alluring curves and graceful slenderness. Note how quickly bloat disappears—how much better you feel. More alive, youthful appearing and active.

"Let us show how a new Shell Furnace can cut your heating bills"

"Before replacing your old furnace, let us show you how much you can save with this new Shell Furnace. A simple test—absolutely free of charge—is all that's needed.

The test shows how much heat you get per fuel dollar. We calculate how much the new oil-powered furnace saves—as compared to gas or electric energy. We can prove this new Shell Furnace can lower your heating bills.

Call us at the number below for your free test. Right now, we can arrange a visit within the next 10 days.

Save money

Most old furnaces waste a lot of heat up the chimney. So do some modern furnaces. But this new Shell furnace *uses* that heat. Before it reaches the chimney, the hot air loops and doubles its way through a *unique heat exchanger*. Cool air returning from the rooms flows through the exchanger and picks up that heat. The furnace has a very efficient *burner*. It burns almost all the available heat from the oil. We haven't seen a more efficient furnace than this one.

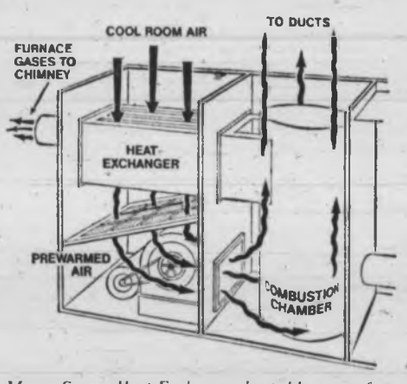

Money Saver: Heat Exchanger, heated by waste furnace gases, pre-warms cool Room Air.

Tuck it in a corner

This furnace is only 3½ feet high, the lowest on the market. Only 2 feet wide. Only 4½ feet deep. Tuck it away in a corner—and free up a lot of valuable basement space.

Wipe-clean enamel finish. Decorator panel in walnut-grain. Rustproof.

Summer cooling fan

This furnace has a fan you can switch on during summer. It circulates air through your house in a gentle cooling breeze. Special permanent filters remove household dust from the air.

Your wife will like the wipe-clean enamel finish, and the walnut-grain decorator panel. The furnace is rust-proof, and built of heavy-duty steel—*welded* to eliminate annoying rattles and clanks.

Don't pay till October 1

There's no deposit to make—and if we install before August 1 you needn't pay a penny till October 1. Then, if you wish, you can pay in small monthly payments on your fuel-oil statement. You can take up to 10 years to pay.

Cost of installation is included in the price.

Installed in one day

Replacing your old oil-furnace takes less than a day. We also check the whole heating system—from tank to thermostat.

For more information call this number now.

384-8147

VICTORIA HEATING SERVICES BRANCH

760 Johnson Street
Victoria, B.C.

SHELL

No deposit. Up to 10 years to pay.

The Daily Colonist.

"An Independent Newspaper The Organ of No Clique or Party"

1858 Published every morning except Monday by The Colonist Printers Limited at 2631 Douglas Street, Victoria, B.C. Second class mail registration number 0516. All undelivered copies or any notices respecting changes of address are to be sent to the above address. Member Audit Bureau of Circulation. 1969

RICHARD BOWER
Publisher and Editor-in-Chief

The Dissenters

WHEN THE FORMER CONSERVATIVE leader and prime minister, John Diefenbaker, broke ranks to vote against the Official Languages Bill on second reading—and another 16 Tory members stood with him—it appeared to some observers to be a deliberate attempt by a bitter and vindictive veteran to injure the authority of the man who defeated him in the leadership contest. And it seemed that Robert Stanfield interpreted the action the same way when he dourly commented, "It is nice to know who your friends are."

But to be fair, Mr. Diefenbaker, in his opposition to the government's languages bill, was acting perfectly consistently. He had opposed it in principle from the beginning, just as he furiously rejected the "two nations" concept of federalism. And he was not afraid to vote according to his conscience rather than at the direction of the caucus.

Mr. Stanfield certainly recognizes this, and although there was a flash of resentment, it quickly subsided. The Conservative leader would be the first to admit, and justify, the right of anyone to vote in accordance with his principles.

This hardly means, of course, that there is no clash of wills inside the Tory caucus. It is difficult to see Mr. Diefenbaker as a "Man Friday" to anybody, and a person of his character is not likely to forgive, and certainly not to forget, the "night of the knives" when he was jeered by convention rowdies, and reluctantly relinquished his leadership. He never surrendered it.

For hard-line Tories, however, there may be some comfort in the evidence that the Liberal leader, Prime Minister Pierre Trudeau, has rebellion in his own camp. He has lost, in Paul Hellyer, his deputy prime minister, ostensibly because of their differences in the approach to the nation's still pressing and unresolved housing crisis—although Mr. Trudeau has declined to accept this definition.

Mr. Hellyer, it will be recalled, was a candidate for his party's leadership, and fought to the inevitable end his smilingly confident rival.

He has shown since that they differ on basic issues, and he has not hesitated to express himself. He has attacked what he called excessive emphasis on constitutional reform and not enough on bread and butter issues. He has repeated what he said at the time of his resignation from the cabinet that pollution, housing and urban development are more important than Criminal Code amendments, such as those on abortion and homesexuality, and the recognition of Red China.

On the even more controversial decision by Mr. Trudeau for a Canadian cut-back in its contribution to the North Atlantic Treaty alliance, Mr. Hellyer bluntly commented: "It does not make sense."

For the armed forces, upon which he imposed unification as minister of defence in the Pearson government, Mr. Hellyer has confessed concern because of a lack of definition of their role by Mr. Trudeau. A decision here is of critical importance, he believes. And the freezing of the military budget has created a situation in which they are facing "less and less equipment and less and less people" to stay within its limits.

It is hardly conceivable that there are not others—not excluding men of cabinet rank—who agree with Mr. Hellyer and disagree with Mr. Trudeau.

The difference in the problems the leaders face is that in the case of Mr. Stanfield's Tory dissenters they are not afraid to stand up and be counted in the Commons while their Liberal counterparts shrink from their leader's wrath and dutifully follow his directives.

Desirable Ban

BRITISH COLUMBIA will be to the fore but not first if it soon bans the use of the pesticide DDT, which Agriculture Minister Cyril Shelford has indicated may be the case. Around the world there is growing concern about the accumulation of the chemical, its effects on wildlife and its possible danger to humans. Sweden has led the way among nations by experimentally prohibiting its use for two years from next January 1; the Michigan Agricultural Commission banned it indefinitely after coho salmon taken from Lake Michigan were found to have unacceptable levels of DDT; Arizona has a one-year ban and other states are considering outlawing the pest-killer.

The world has reason to be thankful for DDT in the quarter of a century or so since it came into use. It has not only been a highly effective weapon against agricultural pests but against insect-borne disease. A biochemist defending it who recently wrote that he wasn't worried about the DDT present in his body, that he preferred it to malaria parasites or encephalitis viruses entering his bloodstream from mosquito bites, of course had a point. But it was more applicable to the warm zones of the earth than to the temperate.

The disturbing characteristics of DDT are that it does not quickly break down but retains its original toxic form for years, that it is washed into the rivers and lakes and seas and carried — literally — to the ends of the earth, and that it builds up cumulatively in the food-chain from tiny forms of life to large.

Mr. Shelford's expressed hope is that an alternative pesticide which will do the job without causing new problems is close at hand and that its acceptance will enable DDT to be banned in British Columbia. It is a hope to be shared by all who value the wildlife of the province, and who care about a toxic buildup everywhere.

Hansard Titbits

Noise Problem

MR. Barry Mather: . . . Having in mind that noise is becoming a national problem in our country—

Mr. Knowles: Louder.

Mr. Mather: I was saying that having in mind the fact that noise is becoming a national problem in our country, and that the United States government last week took some steps to combat a similar problem in that country, would the minister ask his departmental officials to look into this in Canadian terms, in the hope that they will make some recommendations about this national problem?

Mr. Speaker: The hon. member could help solve the problem by placing his question in writing.

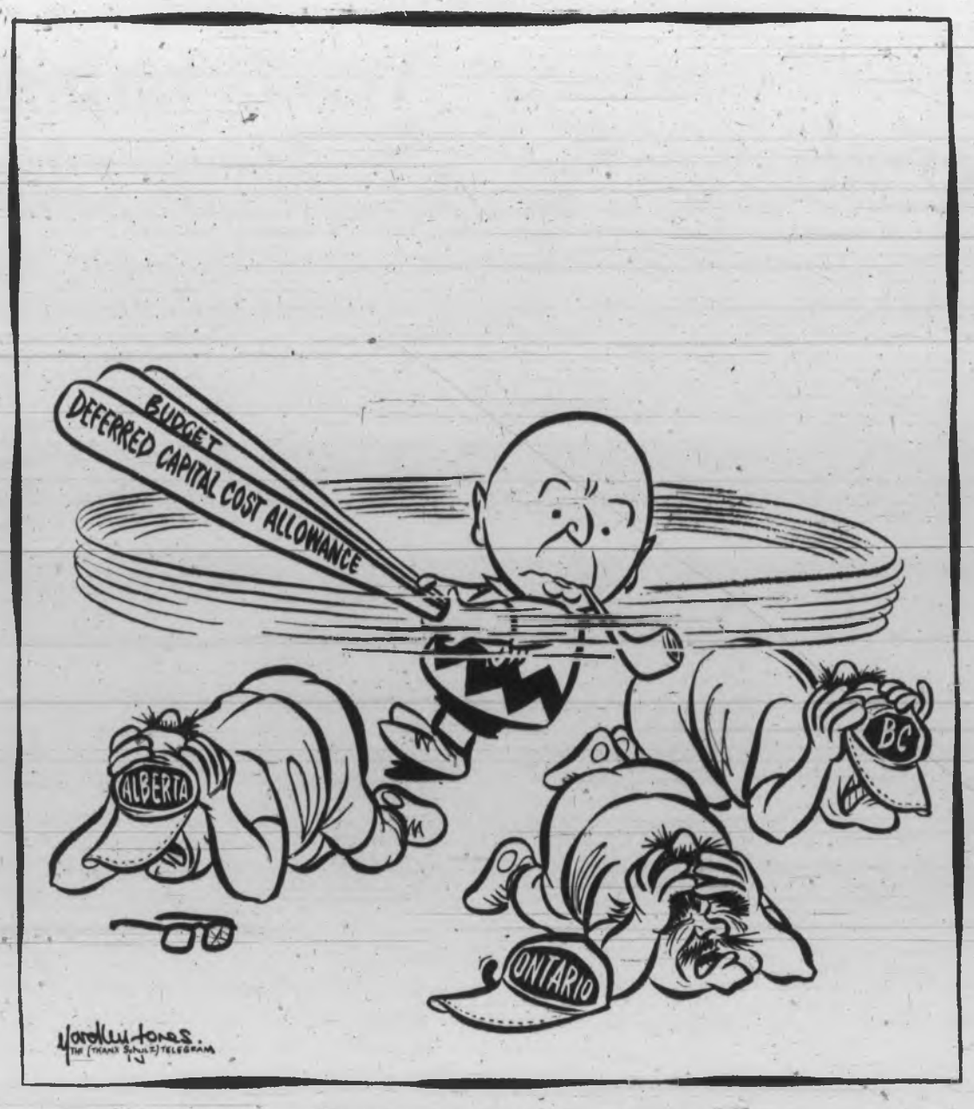

"Good grief, Edgar Benson!"

Two Years After Defeat in Egypt

Awareness of Danger, But No Fever

By IRENE BEESON from Cairo

"I WAS told Egypt was in the grip of war fever," a visiting friend remarked, "but I see no evidence of tension or anxiety."

We were lunching at the Gezirah Club in Cairo, by the side of the swimming pool. Every table and deckchair was occupied. Scores of attractive young people were lolling about, sunbathing in scanty bikinis or swimming lazily in the cool waters.

The last time my friend had seen Cairo was in mid-May, 1967, when the state propaganda machine, gone berserk, was whipping up war fever to an hysterical pitch. The walls of the city were plastered with bills and posters prophesying Arab victory over Israel. The masses were regimented into rampaging mobs, frantically echoing war slogans fed to them through innumerable loudspeakers and microphones.

★ ★ ★

Today, at the second anniversary of the Six-Day War, Cairenes are going about their business in a calm and normal way. In the daytime, life in the streets of Cairo is as colorfully chaotic as I have known it for the past eight years. The big stores are as busy as beehives from opening to closing time, shoppers spending their money on a wider variety of goods than they have seen displayed in many a long year. In the cool evenings, people flock to the Nileside open-air cafes. Cinemas are packed. Theatres, concerts, ballets and art exhibitions draw good audiences. Tourism appears to be on the increase, despite the summer heat. Yet in official circles there is talk of an impending large-scale Israeli attack.

Recently Israeli forces on the occupied East Bank of the Suez Canal have extended their shelling to Port Said and Port Fuad, at the northern tip of the canal. "The canal situation is extremely tense," an official government spokesman said, "and we know beyond doubt that the Israelis are awaiting an opportunity to attack." Foreign diplomats also express fears that Israel may strike at Egypt.

★ ★ ★

Some observers think recent Israeli operations at the northern end of the front may be a prelude to an attempt to occupy Port Fuad — the only place held by Egyptian forces on the East Bank. But official Egyptian sources think this is unlikely. Port Fuad is well defended militarily, they say, and a belt of marshland surrounding the town on its eastern and southeastern sides is a natural defence. They expect, rather, a massive air attack against installations vital to the country's economy or another commando operation.

Cairenes discuss the different options with interest and some concern, but without detectable apprehension. There is an awareness of the danger, but no emotionalism, no fever. I found greater tension and sense of danger in Upper Egypt, and even in a remote oasis of the Western Desert.

★ ★ ★

Civil defence forces are on the alert the whole length of the Nile Valley, guarding bridges and installations, patrolling towns and villages. There are road-blocks everywhere, at which alert young men armed with machine-guns stop one to verify papers and permits.

"We are making certain," one of them said, "that there will not be another Naga Hamadi" (when air-lifted Israeli commandoes attacked targets in Upper Egypt last October, damaging targets at Naga Hamadi and Edfu.)

Representatives of the big powers in Cairo have urged Egypt not to allow tension to increase on the canal, for fear the situation may get out of hand. There has, in fact, been a noticeable scaling down of fighting on the Suez Canal recently from heavy artillery barrages to spasmodic exchanges and sniping. The press has switched from heroic accounts of battles to restrained communiques.

In an article in Al Ahram, Mr. Mohamed Hassanein Heikal suggested that Israel is trying to drag Egypt into a premature battle. "But Egypt is in no hurry to wage war," he wrote.

Many young Egyptians, especially men of the armed forces, would not agree with this. They seem anxious to fight and recent Egyptian military initiatives on the Suez front have given them a new assurance that the army is now ready to "wipe out the disgrace" of June 1967.

Other Egyptians, weary of "waiting while world leaders talk and Israel digs in," also show this "desire for war." Foreign observers wonder how long this can be contained before "desire" becomes "war fever."

★ ★ ★

Heikal is aware of this. He suggests that Israel is relying on "boredom" to win the fourth round. To ward off this "boredom" and encourage patience, perhaps, Heikal implies that there will be a fourth round, but not before Egypt is ready. Despite Israeli pressures on the Soviet Union to stop arms supplies to Egypt, or at least of offensive arms, Heikal says, the Soviet Union has maintained supplies.

"Our patience is far from running out," an Egyptian official said in a private conversation, "and the longer we can hold out in the present position the better it will be for us." It would, he said, give the Big Four and the United Nations time to explore every avenue that may lead to a political settlement, but it would also allow Egypt more time to prepare for a fourth round if that was the way Israel wanted it.

"The reason we expect an Israeli attack," he added, "is that we fear the Israelis are losing their patience."

(OFNS—Copyright)

Alaskan Supply Camp

The End of the Earth

By STEVE SHERMAN from Sagwon, Alaska

PUT an Alaskan near a plane and he'll go anywhere.

The newest tourist trip in the big 49th state is a flight to the end of the earth — better known as Sagwon.

Sagwon is a supply camp for oil drilling activity on the Arctic Ocean coast of Alaska. The camp lies in the midst of the North Slope and is so desolate and detached from anything familiar that it feels more moonlike than Alaskans care to admit.

But so much interest has been sparked by the feverish oil operations at Latitude 70 that scheduled flights run seven days a week. Interior Airways advertises a daily F-27 turboprop flight to this lonely spot at the top of the world.

★ ★ ★

"The flights are primarily for the workers," Wynola Possenti, a stewardess for Interior, said. "But more and more people not connected with the oil strike are flying to Sagwon. They just want to see what everybody is talking about."

The thing to see at Sagwon is how much there is not to see. No Eskimo or Indian villages exist for hundreds of miles in all directions. Forty miles south lies the stern Brooks Mountain range. Sixty miles north lies the Arctic Ocean. Everything else is nothing but horizons of treeless tundra as flat as a kitchen floor.

Sagwon itself was built only five years ago for oil companies exploring the slope. A 5,800-foot-long gravel airstrip five feet thick is an all-weather landing field even for the giant Hercules cargo planes.

Now that oil has been discovered in phenomenal reserves, the name Sagwon is taking on the aura of a Klondike or a Nome.

Alaska is in for its second Gold Rush, only this time the color is black.

Visitors to Sagwon are first greeted by a large elaborately painted "Welcome" sign on the aircraft control tower, a three-storey affair made of plywood.

A small sign on the left of the control tower points to the hotel: "It's the only place to stay!" Emphasis on "only."

The sign on the right points to the restaurant: "Best (and only) food in town!"

The hotel has 12 rooms, a pool table and a washing machine. The restaurant has food.

A power plant, storage warehouse, shower house and a water treatment building complete the town.

★ ★ ★

The essence of Sagwon though is the staging area. Train-long rows of oil barrels fan out around the Sagwon camp. Drilling pipe, trucks, tractors, weasels, sections of oil rigging, stacks of machine tools and other arrays of heavy equipment lie in patterns under the Arctic cold.

Bush planes stand ready on the airstrip to transport workers or company presidents to drilling sites. Helicopters periodically fly to the equipment area, hover above while ground crews attach drilling pipe to a cable and fly off again with the pipe dangling below.

Portable sleeping quarters the men use, while working in the field are perched on tractors for travelling over the tundra.

These housing units have four steel bunk beds, a stall shower, two washbasins, and a refrigerator.

"That refrigerator is to keep the milk from freezing," a bearded roustabout said with a twinkle. "It's all home sweet home in 60 degrees below zero, believe me."

The population of Sagwon varies irregularly between 14 and 70 men, depending upon the number of workers passing through from the drilling sites.

"If Sagwon gets too crowded," he said, "I'm moving north!"

(Copley News Service)

More Plans Than Park

From The Calgary Herald

Another master plan is soon to be unveiled for Banff Park.

Public hearings are scheduled for this fall on a preliminary master plan which has been in the making for two years.

Time sweeps along with the speed of an avalanche. It hardly seems two years since the last master plan was unveiled. Like the forthcoming plan, if memory serves, it provided for wilderness, semi - wilderness and development areas, too. But nothing much seemed to come of it.

Or are we thinking of the last preliminary master plan rather than the last master plan? Or was it the master plan before that? And whatever happened to the study of the approach to the last preliminary plan?

If all the plans which have been made for Banff National Park were laid end to end and side by side, they would surely smother all the park's scenic 4,200 square miles under a heavy carpet of paper.

Fortunately that isn't any more likely to happen than for action to be taken on one of the seemingly never-ending series of plans.

Effect of Unrest

College Presidents In Shorter Supply

By JOYCE EGGINTON from New York

SOME 300 college presidents are wanted by September to fill vacancies across the United States. Requirements for the job are rather more than they used to be. It is no longer enough for a man to have an acceptable academic background, plus the ability to be a public-relations specialist and fund-raiser for his college — which used to be the main qualifications in the old days. Now he must also be a diplomat with a tough exterior and a knack for getting along with the police.

College presidents have long been scarce, but constant unrest in the campuses has been making them even scarcer. Men who used to enjoy the work of academic administration are finding it so impossible that many are changing careers in middle age. Typically, the retiring president of Brown University, Rhode Island, has stated: "I have simply reached the conclusion that I do not enjoy being a college president: I do not feel that in the long run I can make the most effective contribution to higher education in that role."

★ ★ ★

Dr. Heffner is returning to teaching in another university. Others, disillusioned, are making a cleaner break. One of the more outspoken is Douglas Knight who recently resigned from the presidency of Duke University, North Carolina, to become head of the education division of Radio Corporation of America.

He said the job of college president has become "nearly impossible." He cited two reasons for this. One is that the spread of responsibility makes him accountable to too many different, and often diverse, groups: trustees, faculty, students, public opinion. The other is "the frankly irrational nature of some of the problems we are facing at present" — problems which, he feels, could very easily destroy a college head.

When Elvis Stahr resigned the presidency of Indiana University to head the Audobon Society, a leading conservationist organization, he frankly pleaded "presidential fatigue."

★ ★ ★

In New York, Buhl Gallagher advanced his retirement from the presidency of City College after a threatened reduction in the funds available to him, and a series of bitter racial clashes on campus which are still not resolved. He indicated that these were his reasons for leaving, and he also said that as "a man of peace" he felt the time had come for him to stand aside and let others try to resolve the difficulties. His implication was that these were becoming beyond the competence of an academic man.

Columbia University's acting president, Andrew Cordier, has made it plain to his trustees that they must find a man to replace him in September. But despite the year of quiet which Dr. Cordier has managed to achieve after a period of bitter unrest, there are still no suitable takers for the job. Columbia, along with at least three other colleges in New York City, is likely to be without a president when the September term begins.

★ ★ ★

Among the disenchanted ex-presidents, there are virtually no complaints about pay, although some have gone on to earn higher salaries in the business world. "Presidents don't resign on financial grounds," commented an expert in the field of higher education. "Nowadays they resign because of discouragement and frustration.

"In the United States there is a feeling on the part of most students that the college administration has command of everything, from getting the grass cut to setting the curriculum. In fact, an American college president has very little control over the hiring of faculty members or the selection of study courses, the different departments being much more self-contained than in European universities. Yet he is responsible to the trustees and to the public for the ultimate result.

★ ★ ★

"American universities are federations of conflicting and competing units and it is very hard for one man to bring them together into a cohesive whole. Students have misunderstood this from the beginning and have pitted themselves against the administration where their argument should have been with the faculty. Nobody in his right mind, if he knew the real way the institution is governed, would go into college administration."

Of the 300 presidential vacancies some 70 are with full four-year colleges, including some of the most prestigious in the nation. The rest are with two-year junior colleges, many of them recently created and unable to get going properly for want of a head. All told there are about 2,400 colleges and universities in the United States, including about 1,000 junior colleges.

Realizing the tremendous pressures of the job, a few colleges are pioneering the idea of sharing the post of president between two men — one to be a kind of academic diplomat, responsible for curriculum and students; the other a managerial type who would be freed from such problems to get down to the essential work of fund-raising and business management.

★ ★ ★

Even with solutions like this, the shortage of college presidents seems bound to worsen, since men who might have been interested in such a career are rapidly giving up the idea. The executive secretary of the Council of Education, Charles Dobbins, has given a warning that current trends are leading to "a massive loss of leadership" in the academic field.

He added: "Numbers of presidents are quietly letting it be known that they no longer can endure the mental and physical punishment to which they are being subjected by faculty and students alike . . . One cannot estimate the number of men and women of potential talent for administration whose minds and plans, by reason of campus disunity, are being closed against administrative careers."

(OFNS-Copyright)

Today In History

By THE CANADIAN PRESS

1488 — James III of Scotland was assassinated.

1947 — W. L. Mackenzie King marked 20 years as Canada's prime minister.

Second World War: Twenty-five years ago today — in 1944 — Russian forces crossed into Latvia; Gen. Montgomery announced the capture of 54,000 German troops since the invasion of Western Europe; American planes attacked targets around Munich, Germany.

I Beg to Differ . . .

Aggressive Feathered Friends

By FRANK LOWE

NOW I know what the birds in my area are singing about these spring mornings.

They are joining together in a chorus which goes something like this:

"Birds of the neighborhood unite — you have nothing to lose but Lowe."

At first, when the birds ganged up on me, I thought it was an accident. But now I know better — it is a plot on the part of the birds to chase me away.

★ ★ ★

It all began when I moved into my house seven years ago. Along with the mortgage came a family of pigeons. Now, I'm not a pigeon lover, but I figured if they would leave me alone I would do the same for them.

But in no time at all these pigeons had me sized up. They knew a coward when they saw one, so they began to become downright brazen.

Most pigeons when strutting about on the walk will move aside when a man comes along. But not those pigeons — they stood their ground, glared at me with their beady eyes and dared me to do something about it.

Well, I did something about it. I carefully detoured around the pigeons when I came up the walk.

One day, though, I rebelled. When I approached the group I waved my arms, jumped up and down and shouted, "Shoo — go away."

And would you believe it? Those pigeons began to walk determinedly in my direction. They were preparing to attack.

After that, until the pigeons up and left, I used the back door.

My peace, however, was short-lived. The year after the pigeons left, a family of grackles moved in.

I first became aware of them in the spring while planting my window boxes. To get to my window boxes I have to climb up a step ladder.

As I was precariously perched on this ladder, with my back defenceless, I felt a sharp blow on the back of the head.

I turned just in time to dodge as a dark shape came hurtling at my face.

The grackles were attacking.

★ ★ ★

Apparently their nest was up under the eaves above the flower boxes and when they saw me climb up a ladder they thought I was about to attack their young in the nest.

Each time I approached the ladder they began dive-bombing me. It was a most nerve-racking experience.

But I had to get those window boxes planted. So eventually I thought of a brilliant plan.

I persuaded my wife to come out onto the patio and stand guard with a broom while I went up the ladder to plant. Each time a grackle zoomed down, she whacked at it with a broom.

She never hit one, but it did divert them away from my head. And for some reason this also provided a lot of amusement for the neighbors.

This year, when I started the garden, all seemed serene. The grackles had gone the way of the pigeons and except for some robins the place was safely clear of birds.

So it was with a light heart that I sallied forth to stick a shovel into that all-too-solid clay I refer to as soil. After digging for a while, I stepped back to rest.

And as I stood there, I felt something light smack on top of my head.

Up went my hand, and a baby robin fell at my feet. The bird had apparently fallen, or been pushed by a jealous sibling, out of its nest.

As I stared at this thing on the grass, the parent robins came screaming in to the rescue. That did it.

I retreated to the sun porch for some much-needed nerve tonic.

★ ★ ★

Apparently my war with the birds is not over. Instead, they are attacking in waves — first the pigeons, then the grackles and now the robins.

They are out to get me.

So if anybody wants to know why there is a shovel stuck in the earth in the front of my house, and the begonias are not planted, that is the reason.

And things will remain like that until that baby robin learns to fly and gets out of there.

Capital-Labor Battle No Longer Tenable

By LUBOR J. ZINK
From Ottawa

In a textbook inflationary situation — i.e., when too much money chases too few goods — the prescribed remedies are high taxes and tight credit.

The idea behind these standard deflationary measures is to syphon off the excess money and restore balance between supply and demand. The inevitable by-product of such a process is rising unemployment until credit can be eased for new economic expansion.

★ ★ ★

The type of inflation Canada and practically all the industrially advanced countries are experiencing is not the textbook variety.

There is no shortage of goods of any description on the market. On the contrary, in some categories (notably foodstuffs) supply exceeds demands.

Yet the textbook remedy for this situation, namely falling prices which would discourage surplus production, remains inoperative because an artificially maintained high cost-price structure makes it virtually impossible for the regulative market forces to assert themselves.

★ ★ ★

It is this factor which accounts for our specific type of inflation that has virtually nothing in common with the orthodox inflationary situation.

Like slaughter on the highways and pollution of the natural environment, cost-price inflation is a disease of the affluent society. The greater the affluence the more widespread and severe the disease becomes, for more and more people identify satisfaction of their material aspirations with organized pressures on the cost-price spiral.

The process feeds on itself. Equating progress with acquisition of goods and services, everybody wants a greater share of the economic pie, be it wages, profits or dividends on investment capital.

Constant pressure from these vested interests, most of which command sufficient organized strength to enforce their demands, push costs and prices up regardless of what the juxtaposition of the supply and demand factors on the market.

★ ★ ★

The result is the paradox of cost-price inflation in the midst of over-production while part of the labor force remains idle.

Leaving the unemployment problem aside, there are two remedies for cost-price inflation in these circumstances. One is a wage-price freeze imposed by the government; the other is voluntary restraint on the part of big labor and big capital.

Experience has shown that the second approach is largely ineffective. With the best of will, neither labor nor management can get rid of deeply-rooted mutual suspicions of ruthless grabiness in the production and marketing process.

★ ★ ★

Every sectional wage-price increase seems fully justified to those who demand it, regardless of its repercussions throughout the intimately intertwined economic structure.

Voluntary wage-price restraints would conceivably work in ideal (by which I mean altruistic) market conditions and mutual labor-management trust in fair play.

Needless to say, such ideal conditions do not exist. We have to compete with some more frugal foreign economies which produce comparable goods cheaper than we do.

With the best of will, management cannot always meet all the labor demands if it is to stay competitive. Organized labor, suspecting unfair treatment, presses its demands by strikes.

Thus, instead of the harmony and co-operation, indispensable for efficient functioning and survival of the affluence-creating free enterprise system, we have conflict which is undermining both economic and political stability in all the industrially advanced countries of the free world.

★ ★ ★

In essence this conflict is the legacy of the excesses of the laissez-faire early capitalism and liberalism. Labor, at that time powerless to oppose unscrupulous exploitation, learned the lesson thoroughly and is using its present power for turning the tables on capital and management.

The harm this no longer justified attitude is causing is incalculable. And the argument that in a free society labor and capital must be allowed to fight their obsolete wars as they see fit is untenable. No sane society can tolerate such abuse and misuse of freedom.

★ ★ ★

In the past 100 years ways and means have been found for putting big capital under a considerable degree of public control. A similar degree of public control over big labor is long overdue.

Experiments with voluntary restraints merely postpone and make more difficult the tough measures the government will eventually have to take if Finance Minister Edgar Benson's declaration of war on cost-price inflation is to be more than an empty gesture.

Peeved Franco Lets Loose War of Nerves Against Rock

By HAROLD MORRISON, from London

The Spanish government, aroused by Gibraltar's latest act of entrenched loyalty towards the British crown, has loosened a war of nerves against The Rock, bringing a howl for revenge from the British public.

But while British politicians fume against aging Gen. Francisco Franco and his Spanish regime, cries for a freeze on tourist traffic with Spain have brought only a mild response from the British government.

Foreign Secretary Michael Stewart says it is a good thing that Britons should think twice or many times before rushing to Spanish beaches this summer but he has refused to issue any forbidding orders.

The view among some observers is that despite a fervent display of loyalty by many Britons, a freeze on holidays in Spain would prove highly unpopular and perhaps even impossible to control.

Franco's move has hurt Spaniards as well as residents of Gibraltar. About 4,600 Spanish workers from the impoverished border town of La Linea have been cut off from daily jobs in Gibraltar. Franco has promised them unemployment pay equal to their previous wage but many are disgruntled and feel they must move away to gain a fresh future.

Although stripped of some of their hired help and the convenience of land communication with Spain, men of The Rock are confident they can carry on business as usual by importing labor from Morocco, just across the Strait of Gibraltar, and elsewhere. Gibraltar's confidence also results from British government promises that it will take all steps necessary to support its loyal colony.

★ ★ ★

Amid the charges and counter-charges, two puzzling questions remain: Why did Gibraltar, with Britain's support, decide to "tease" the Franco regime by adopting a new constitution at this stage and why did Franco decided to explode with new fury after his old battle against Britain had subsided?

The view among some observers is that Britain hoped the new Gibraltar constitution, with its strong pledge of support for the British crown, might have been slipped out without drawing more fire from the gradually weakening Spanish leader.

Franco may have reacted strongly because he was caught by surprise by the stiff tone of the constitution which affronted his old demands and challenged the strength of his offensive. Franco wants Gibraltar.

Britain says it stands by its colony because the local people want to remain under British direction and not because Gibraltar dominates the gateway to the Mediterranean. Yet the military significance remains strong.

Franco may be able to pull the British lion by the tail but not to the extent of dragging its paws from The Rock.

Gibraltar's ardent loyalty to Britain is exemplified by its "bobbies," whose uniforms are identical to those worn by policemen in pre-Second World War Britain.

Quotes

Some have told me that I'm a Jewish writer — they make me feel that I'm a literary equivalent to the Jewish clothing industry. — Saul Bellow.

★ ★ ★

People using spectacles who make speeches keep putting them on, taking them off, and tucking them away. It drives everybody nuts. — Anthony Kershaw, MP.

China's Road 'Gift' to Nepal Could Be Path to Conquest

By LESLIE MEYER
From Kathmandu

The road from Kathmandu, Nepal's ancient capital, winds out through the rich valley into the foothills of the Himalayas, toward the snow-capped peaks on the horizon.

On the other side of those magnificent mountains lies Lhasa, capital of Chinese-occupied Tibet.

★ ★ ★

The road from Kathmandu has been built by Chinese and is maintained by Chinese. Any Westerner who drives up the road toward Lhasa will get a surprise, because long before he reaches the border, he will reach a checkpoint. It is kept under surveillance by Chinese.

Chinese swarm about the roadside, ostensibly bent on maintenance. There are hundreds of Chinese "workers" in Nepal, now linked to China by a road they built and which is wide enough for tanks.

★ ★ ★

No one, of course, can drive through the passes and across the frontier to Lhasa and its magnificent monasteries. The route is implacably sealed off by the Chinese invaders.

But it is ominous that no one in "free' Napal can even drive as far as the frontier without the permission of Chinese.

Nepal is free and independent — so far. But to maintain its integrity, its ruling monarch, bespectacled, erudite King Mahendra, must at all costs remain friendly with both China and India. And of the two, China is clearly the more dangerous, as the world saw when Peking showed its fangs in Tibet.

★ ★ ★

Nepal needs aid of many kinds, and gets it from a whole range of countries, including the United States, Britain, Russia, West Germany, Israel, India — and China.

Almost above everything else, Nepal needs communications across its impassable valleys and hills. So it was impossible to turn down a "generous" Chinese offer to build the Lhasa-Kathmandu road.

★ ★ ★

There were "no strings attached." But the fact is the Chinese now have an invaluable strategic link through the Himalayas to the south.

If Nepal went communist it would open the whole of the Indian subcontinent to political change. So far, it has maintained a sturdy and defiant independence. The future balance of power in Asia may depend on how successfully it continues to do so.

AUTO SEAT COVERS
STAN THOMPSON AUTO UPHOLSTERY LTD.
747 DISCOVERY STREET
382-0761

It pays to roll your own WITH EXPORT CIGARETTE TOBACCO

AND EXPORT CIGARETTE PAPERS

Bloodless Coup Took Less Than Three Hours

How a Colonel Took Over in Sudan

By STANLEY MEISLER, from Khartoum

Governments are fragile in Africa, and public opinion is fickle. That is why fewer than 1,000 soldiers could take over the Sudan in less than three hours.

The Sudan, almost 1,000,000 square miles in area, is the largest country in Africa. It has 14,000,000 people and an army of 30,000. Until May 24 it had an elected government that had come to power after an enraged civilian population had thrown out a military regime five years ago.

Yet a small number of rebellious soldiers could work their will on the country, the population, the rest of the army and the government in a swift, sure coup.

The Sudan coup is a case study of the ease of mounting a coup in Africa.

A few days before the coup, younger officers asked permission to take several hundred paratroopers outside Khartoum for some training exercises. The generals agreed. Then the same request came from younger officers of the armored car units. Again the generals agreed.

★ ★ ★

Meanwhile, the coup leader, Col. Gafaar el Nimeri, who was deputy commander of the army division at Port Sudan on the Red Sea, asked permission to visit Khartoum that weekend to see his sick wife. Permission was granted.

Nimeri, the paratroopers and the armored car units met outside Khartoum on Saturday night, May 24. The total force numbered less than 1,000 at 11 p.m. They moved across the bridge over the Nile into Khartoum.

By 2 a.m., it was all over. Nimeri's soldiers had captured the presidential palace and army headquarters. They had arrested the president, the prime minister, almost all cabinet members and the commander of the army.

★ ★ ★

They had closed the entrance to the tomb of the Mahdi across the river in Omdurman. The Mahdi was the great 19th century religious leader of the Sudan, and his tomb might have been used as a rallying point for any traditional Muslim opponents of Nimeri.

Nimeri then dismissed 22 senior officers, abolished the civilian government, promoted himself to major-general, created a revolutionary council with himself as president, and named a cabinet that included five known Communists and perhaps another five secret members of the Party.

There was no opposition and no bloodshed. Most of the army was fighting a rebellion by non-Muslim tribes in the southern Sudan. They either approved of the coup or had too little loyalty to march on Khartoum and oust the rebels.

Fearful of a countercoup, Nimeri banned all meetings and processions for a week. Then he set aside Monday, June 2, as a holiday for people who wanted to show their support for the "revolution."

Organized by trade unions, a few hundred thousand took to the streets.

★ ★ ★

Chanting their support, brandishing banners with drawings of Nimeri and Arabic slogans, waving red flags, they marched through the streets, bursting the usual midday somnolence of sun-baked Khartoum, and assembled in Abdel Moneim Square in the blistering heat to hear revolutionary speeches from Nimeri and his prime minister, Babiker Awadalla.

Ironically, these were the same people who had taken to the streets five years ago and had demonstrated so loudly and menacingly that the military government of Gen. Ibrahim Abboud collapsed in fright.

★ ★ ★

And Awadalla, now the military strongman's prime minister, was one of the leaders then of what amounted to a civilian coup against a military regime.

But the anti-military mood of the townspeople had changed. Five years of corruption, economic stagnation and government paralysis had soured them on political parties and their agents. They wanted something different.

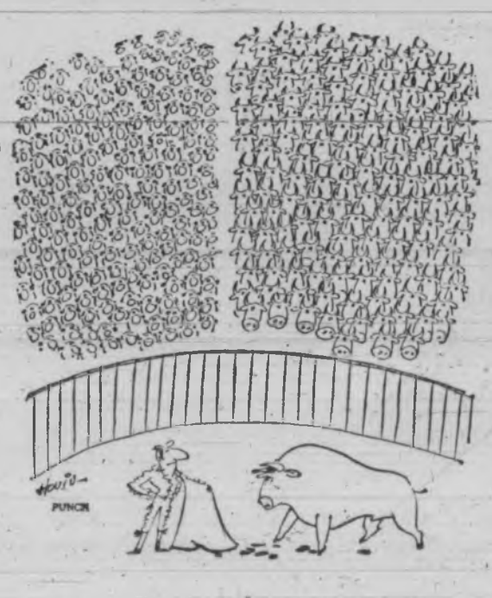

DAVID'S BANK PLAN
"LOWER INTEREST, LOWER PAYMENT, WAY TO BUY B.C.'S BEST SELLING IMPORT"

DATSUN 1000—ONLY $1845—The More-for-your-Money Car!

$59 down (Plus 5% tax and License) $59 month (For Only 36 months)

David Motors Ltd. announces exclusive arrangement with large world-wide bank.

Save hundreds of dollars in interest charges compared with many competitive plans. The interest you save results in a short term contract of only 36 months with no balloon payment (compare with plans of up to 48 months). David's Bank Plan can be approved and completed in our offices in minutes.

Bank Plan Available on other Datsun models at slightly higher payments.

DAVID MOTORS LTD.
1101 YATES AT COOK
386-6168
—Growing With Victoria—
DATSUN

From Page 1

Alcohol

statement by Dr. Thomas Godwin, head of cardiology at Royal Columbian Hospital, who said lack of a proposed 25-bed intensive care unit in New Westminster could swell the number of deaths in the hospital by 50 a year.

Mr. Loffmark called the statement "very thinly veiled demagoguery" and said it was "neither fair nor rational" to accuse a government of withholding money for new equipment and causing deaths of patients in a hospital. He said there will always be a need for new facilities and the problem is one of priorities.

★ ★ ★

"It would be just as fair to say that people should quit smoking or drinking and put the money they save into new hospital facilities. It would be just as fair to say that the $6 a person spent on liquor had caused the death of some child because it could have been spent on equipment."

Mr. Loffmark said critics who claim the government is making a profit from liquor sales in the province were wrong. "There is no profit in liquor," he added. "The government makes no money. Revenues from liquor sales are about $50,000,000 a year and the province's health bill is about $350,000,000. There is a terrible loss."

★ ★ ★

He said in the West Lawn building at Riverview mental institution some 500 out of the 800 patients have suffered from acute alcoholism.

"There are 13,000 children without proper home care and in a good many cases this is attributable to alcohol," Mr. Loffmark said.

★ ★ ★

The minister said the formal application for the proposed $11,000,000 25-bed intensive care unit at the Royal Columbian Hospital was received by B.C. Hospital Insurance Service May 26. It only reached his desk last Monday.

Mr. Loffmark said the government was prepared to accept the recommendations of the medical advisory board and predicted the project would go ahead "quite quickly—in a matter of weeks or a month or so."

Hotels, Union

Berger To Fight For Pubs

VANCOUVER (CP) — Opposition Leader Tom Berger said Tuesday the New Democratic Party is ready to fight both the hotel monopoly and the bartenders' union to get neighborhood pubs established in British Columbia.

Mr. Berger, referring to a recent newspaper advertisement by the hotel and restaurant employees' and bartenders' international union saying it is against neighborhood pubs and the selling of beer in supermarkets, said "this is a political issue."

BURNABY CENTRAL

He told a meeting at Burnaby Central high school the only people who will be glad to read the advertisement will be the hotel monopoly.

"We in the NDP intend to carry on the fight for neighborhood pubs," Mr. Berger said.

"We mean to reform liquor laws — to give free enterprise a chance."

The opposition leader said the NDP would allow responsible citizens to open pubs and "many of them will be bartenders and waiters who don't want to work for the hotels all their life."

From Page 1

Peace

quoted informed sources as saying the move was nothing but a hypocritical gesture to "soften" the pressure of demand by the American people and the world for the unconditional withdrawal of U.S. troops from Vietnam.

Meanwhile, U.S. military sources in Saigon said armed American helicopters stripped of all U.S. markings are making daily incursions into Cambodia to hit Northern positions in that country with rocket and machine-gun fire.

NO IDENTIFICATION

The raids by a platoon of 10 UH-1 (Huey) gunships are so secret that crewmen carry no identification and the words U.S. Army have been erased from the tail sections of the helicopters, the sources said.

At the same time, Prince Norodom Sihanouk of Cambodia announced his country will re-establish diplomatic relations with the U.S. by exchanging charge d'affaires. He broke off relations with Washington in 1965 because of alleged U.S. troop forays into Cambodia.

Woodward's
YOUR FAMILY SHOPPING CENTRES

SALE OF BRITISH MADE SHOES

Choose more than one pair of these popular shoes that are good-looking and easy on the pocket book

- Genuine Goodyear Welt Construction
- Made by Skilled Craftsmen
- Choice of Popular Styles
- Smart for Dress, Business or Casual Wear

SALE PRICE 12.99 PAIR
2 pairs 25.00

1 BALMORAL OXFORD
a. Black smooth leather.

2 ROUND TOE REVERSED SEAM
a. Black smooth leather.

3 UNDERLAY MOCCASIN TIE
a. Black smooth leather.
b. Brown smooth leather.

4 LONG WING BLUCHER BROGUE
a. Black grain leather.
b. Brown grain leather.

5 BALMORAL BROGUE
a. Brown grain leather.

6 LOAFER SLIP-ON
a. Black grain leather.
b. Brown grain leather.

7 5-EYE PLAIN TOE
a. Black grain leather.
b. Brown grain leather.

John Hampton
QUALITY SHOES
MADE IN ENGLAND

MEN'S SHOES ON SALE at all Woodward's Stores 'til Saturday

Take advantage of convenient terms to share the savings! A Woodward's Charge Plate is a wonderful convenience. Make enquiries at our Credit Office.

Use This Handy MAIL ORDER FORM
Woodward Stores Limited, Abbott and Hastings Streets Vancouver 3, B.C.
To help avoid disappointment make first and SECOND choice.
Add 5% S.S. and M.A. tax
SEND TO .....
ADDRESS .....
CITY .....

No. of Pairs	Style No.	Width	Size	Colour	Price	Total

☐ C.O.D. ☐ CASH ☐ CHARGE (Give Account No.)

SALE of BRITISH SOCKS by WOLSEY

Fine quality ankle socks, by WOLSEY, imported from England, in a machine-washable blend of wool and nylon for satisfactory wear. Rib knit in a wide selection of solid shades. Sizes 10 to 12. Choose several pair in your favourite colours. SALE PRICE .....

1.33 pr.
3 pairs for 3.85

Woodward's Men's Furnishings, Main Floor.

Woodward's Mayfair Phone 386-3322; Cobble Hill, Duncan, Ganges, Gulf Islands, Jordan River, Port Renfrew, Zenith 6544 (Toll Free).
Store Hours: 9:30 a.m. to 6 p.m. Evening Shopping Thursdays and Fridays 'til 9 p.m. Closed Mondays

Woodward's and THE MAYFAIR MERCHANTS

INVITE YOU TO...

VISIT THE HOLIDAY ISLE OF MAYFAIR

JUNE 10th to 14th

Reitman's

Shifts in exotic colours. Choose from stripes and plains. Sizes S, M, L and 38 to 44.

2.99 to 6.99

Totem Travel

The Best Holidays start at Totem Travel.

Fred Asher

All types of summer Casual Wear.

Largest selection in Victoria. Latest styles and colours.

Margo's Beauty Studio

Big, Big Permanent Wave Sale

Make your appointment now for a permanent wave that will end your summer hair care problems.

Phone 388-4238

Gray's

See our fabulous selection of summer dresses in a complete size range.

SPECIAL! — Clearance of spring and summer coats.

P.C.J.

Spring Special on Holiday 3-pce. luggage sets. Ideal for Holidays ahead. **Sale Price 39.88**

Choose from a varied selection of fine china on sale now.

Sweet "16"

For Fun in the Sun

Visit our Sun Shop . . . and choose from a wonderful selection of bathing suits, patio wear or lounge wear.

Mayfair Flower Shop

Make your home an Isle of Pleasure with a floral arrangement. Price 4.95

OWL DRUG

LOW PRICES ON ALL SUN TAN PREPARATIONS

New Playtex Swim Caps— Fit all head sizes; assorted colours. Price from **2.50 to 9.00**

Coffee House

$2.10 Special

Choose one of the following for only $2.10:

Maui Tropical Fruit Salad served in a pineapple shell.

Maui Pineapple Pork Stew, served Hawaiian style to your taste.

Enjoy your favourite beverage with it. Our suggestion a Mai-Tai. (Beverage extra).

Mayfair Pastries

Danish Pastries	6 for	45¢
Cheese Buns		55¢
Dutch Apple Pie		71¢

Helen's Boutique

15% off on all Brides' dresses, Bridesmaid dresses and Mother of the Bride outfits.

Excellent Selection

Pope Gently Refuses World Church Entry

GENEVA (AP) — Pope Paul, on an historic visit to the heartland of Calvinist tradition, prayed Tuesday with the non-Roman Catholics of the World Council of Churches. But he gently rejected—for now—Roman Catholic membership in the global organization that represents many of the Protestant and Orthodox bodies of Christianity.

Addressing leaders of the 234 churches in the WCC, the pontiff declared:

"In fraternal frankness, we do not consider that the question of membership of the Roman Catholic Church in the World Council is so mature that a positive answer could or should be given. The question still remains an hypothesis."

LITTLE PROTEST

Threatened anti-papal demonstrations were contained or dispersed by security forces and Swiss police. The Pope flew home after a visit that lasted 12 hours.

Nine Presbyterian ministers with placards around their necks picketed the World Council headquarters before the Pope arrived and were sent away by police. The placards read, "No peace with Rome," "The Pope is anti-Christ."

A letter they read to a council aide said: "This visit is not but a betrayal of true Protestantism. It repudiates all that Calvin stood for in his historic setting."

RELIGIOUS SPLIT

John Calvin (1509-64) was a reformer who carried on his crusade in Geneva to promote in his own way the 16th century Reformation that made the deepest schism in Christian history.

While council members had not expected Pope Paul to announce a readiness of the Roman Catholic Church to move toward membership now, he raised the question near the end of a 1,200-word statement to the council. He spelled out clearly the intention to refrain from membership. The Vatican had held aloof from the council since its first assembly at Amsterdam in 1948.

CALM WELCOME

The Pope's welcome to Geneva was generally calm and restrained, compared with his six previous tours outside Vatican City and Italy, starting with the Holy Land in 1964. There was none of the tumult he experienced there and in India, New York, Portugal, Turkey and Colombia.

He was accompanied by Maurice Cardinal Roy of Quebec and three other cardinals.

The biggest crowd attended the Pope's outdoor evening mass. Police estimated the crowd there at 60,000. Upwards of 100,000 had been expected.

LABOR INVITATION

The Pope came here primarily at the invitation of the International Labor Organization, a specialized agency of the United Nations celebrating its 50th anniversary. At ILO headquarters, before meeting with the church council leadership, he pleaded for worldwide efforts to end hunger, discrimination and economic exploitation of the working classes.

It was the first time in history that a Pope had made a personal pilgrimage to a collective leadership of non-Roman Catholic Christians.

The Pope called his visit here "a blessed encounter, a prophetic moment, dawn of a day come and yet awaited for centuries."

The 71-year-old pontiff, his voice quavering with emotion, spoke hopefully of the possibility of all Christians reuniting some day.

But he emphasized that the big step of Roman Catholic membership in the WCC "contains serious theological and pastoral implications."

"It thus requires profound study and commits us to a way that honesty recognizes could be long and difficult."

Dr. Eugene Carson Blake of the United States, secretary-general of the WCC, welcomed the Pope and spoke of the "amazing renewal of the Roman Catholic Church" in a new spirit of relationship with other churches.

He described the papal visit as proclaiming to "the whole church and the whole world that the ecumenical movement flows on ever wider, ever deeper toward the unity and renewal of Christ's church as He wills it."

for 62 years
there when you need us
Thomson & Irving
FUNERAL CHAPEL
1625 Quadra St. Ample Parking 384-2612

Willows Closing Earlier

Willows elementary school will close for the summer Friday, earlier than usual, to allow a renovation program to start.

The announcement was made at this week's meeting of the Greater Victoria school board education commitee.

District superintendent Joe Chell said the renovations would include knocking down three walls in separate parts of the building.

Thunderbird

Y Camp Beckons Children

A summer program designed to teach children the value of nature is being offered at Camp Thunderbird on Glinz Lake by the Victoria YM-YWCA.

Campers will be taught swimming, hiking, nature lore, camp craft, archery, rowing, fishing and campfire practice.

Girls eight to 14 will attend during three seven-day sessions from July 5 to July 26. Boys eight to 15 will attend during four weekly sessions from July 26 to Aug. 23.

COST GIVEN

Cost of each seven-day session is $35.

A day-camp program will also be held consisting of day trips from the YM-YWCA for boys and girls 13 to 15 from June 30 to Aug. 22.

The day-camp program consists of two-week sessions costing $15 per session. Overnight camping is also planned.

Norad Test

SAN FRANSISCO (AP) — An exercise testing the ability of Western region units of the North American Air Defence Command to meet an air attack may cause sonic booms over Canada and the Western United States early Thursday.

Woodward's
MAYFAIR

Gift Scents for Father by BRUT

Brut by Faberge

Make Father feel pampered . . . give him bold, refreshing, woodsy fragrances, smartly packaged for Father's Day giving.

Brut Lotion

Fresh and fragrant lotion for after-shave or shower refreshing.

Snifter, 1.25 3.2-oz., 5.95

"Brut" Flight Set

Just what you'd expect from Brut . . . a delightfully fragrant and stimulating duo for Dad . . . a lotion and after-shave balm. He'll use it constantly! Set 5.50

"Brut" Smart Set

A trio of toiletries to Dad's liking . . . a spray deodorant (2-oz.) spray top container, primer, for use before shaving, and after-shave lotion. In smart black and red case. Set 6.75

Woodward Stores (Drugs) Ltd., Main Floor

Gifts with Pleasing Ways!

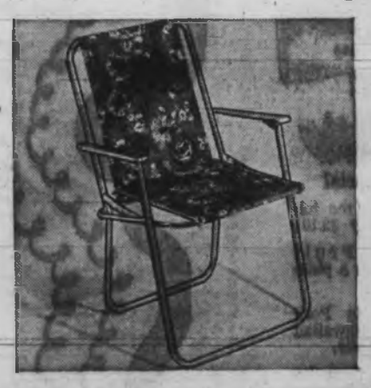

Folding Camp Chair

Sturdy metal chair that Father will relax on at camp, at the beach, or in his own back yard. Sturdy canvas seat and back. Light-weight. Folds easily for storage.
SALE PRICE .... each 4.99

3-Way Camp Cot

Convenient camp cot with tubular aluminum frame, sturdy canvas cover. Folds compactly for storage.
SALE PRICE .. Each 12.88

Golf Cart

Add enjoyment to his golf game with this light-weight, streamlined cart. Tubular aluminum frame, large ties. Folds compactly.
SALE PRICE each 16.88

Boat Seat

The comfort he likes . . . a foam-padded, vinyl-covered seat, light-weight aluminum frame.
SALE PRICE ..... each 4.44

Woodwards Sporting Goods, Main Floor

Woodward's Mayfair Phone 386-3322, Cobble Hill, Duncan, Gonges, Gulf Islands, Jordan River, Port Renfrew, Zenith 6544 (Toll Free). Store Hours: 9:30 a.m. to 6 p.m. Evening shopping Thursdays 'til 9 p.m. Closed Mondays.

THE PAPER IS HERE!

. . . IT'S AN EXCITING DAILY EVENT IN VICTORIA HOMES!

OVER 69,000 COPIES

of Victoria's Daily Papers Are Purchased Each Day! (DBS)

Victoria's two daily newspapers have shown a phenomenal 20.8% increase in circulation over a 5-year period (Audit Bureau of Circulation figures ending September 30th, 1968). From 57,376 in 1963, the growth pattern shows circulation figures at 59,703, 61,961, 65,088, 66,674 for each succeeding year. AND NOW—1968 TOTAL PAID 69,000.

Householders feel their day is not complete without a Victoria daily paper. As this city grows, SO DOES ITS DAILY NEWSPAPER CIRCULATION GROW bringing your advertising message into long established homes and a myriad of new ones. THE SUBSCRIBER KNOWS THE PAPER IS HIS BIGGEST DAILY VALUE! THE ADVERTISER KNOWS IT'S WHERE HE GETS MAXIMUM MILEAGE FOR HIS ADVERTISING DOLLAR!

ADVERTISE IN THE "WELCOME MEDIUM"

VICTORIA'S DAILY NEWSPAPERS

U.S. Presidential Commission:

Repeated Force No Answer

WASHINGTON (AP) — A presidential commission has warned that the United States will develop into a society of garrison cities unless it commits itself to massive political and social reform.

"A democratic society cannot depend upon force as its recurrent answer to long-standing and legitimate grievances," says the report on "The Politics of Protest" made to the national commission on the causes and prevention of violence.

The commission was set up by former President Lyndon Johnson after the fatal shooting of Sen. Robert F. Kennedy last year.

"This nation cannot have it both ways," the commission concludes in its latest study. "Either it will carry through a firm commitment to massive and widespread political and social reform, or it will develop into a society of garrison cities where order is enforced without due process of law and without consent of the governed."

The study was directed by Jerome H. Skolnick, a professor of sociology at the University of California, San Diego.

"The moral is not that America is a 'sick society' but that like all other societies it has to confront the oldest problem of politics—the problem of the non-violent transfer of power."

The study examines anti-war protest, student protest, black militancy, the racial attitudes of white Americans, white militancy, the role of police in protest and judicial response.

"The American presidential election campaign of 1964 can hardly be overrated as a precondition of the protest movement," says the chapter of anti-Vietnam war protest. "In that campaign President Johnson recommended himself as the candidate of peace, as opposed to a man who would defoliate forests, bomb the North and 'supply American boys to do the job that Asian boys should do.' . . .

"Without the promises of 1964 the movement might have had milder character.

"Nearly all the violence which occurred in mass demonstrations has resulted, not from the demonstrators' conscious choice of tactics, but from the measures chosen by public authorities to disperse and punish them."

Sifton

News Group President John Sifton, 43, Dies

WINNIPEG (CP) — John Sifton, president of the Winnipeg Free Press and the newspaper group FP Publications Ltd., died Tuesday in hospital at Los Angeles. He was 43.

Sifton, also a prominent horseman and breeder, had fought a lengthy battle with throat cancer. He had spent much of the winter in California.

His death was announced by R. S. Malone, publisher of The Free Press and managing director of FP Publications.

The funeral, arrangements for which were to be announced later, will be in Winnipeg.

Sifton, a friendly and informal figure given to casual dress around the office, worked his way up through a number of newspaper jobs. He took over several executive posts on the death of his father, Victor Sifton, in April, 1961.

He was a director of Sun Publishing Co. Ltd. of Vancouver, the Toronto Globe and Mail and several other companies.

He was a major shareholder of FP Publications, formed in 1959 by six dailies and a weekly. The firm was incorporated by Victor Sifton in association with Max Bell, publisher of the Calgary Albertan and a widely-known sportsman and oilman, who is chairman of the board.

FP Publications Ltd. owns or has interests in the Victoria Colonist, Victoria Times, Vancouver Sun, Calgary Albertan, Lethbridge Herald, Winnipeg Free Press, Free Press Weekly, Ottawa Journal and Toronto Globe and Mail.

Washington Probe on University Unrest:

Minority Spreads Tactics of Terror

WASHINGTON (AP) — A presidential commission said Monday a small but determined minority, resorting to "dramatic tactics of terror," has often induced university authorities to surrender or meet forces with force.

But it urged "Americans to reject hasty and simplistic answers" and asked restraint on "those who would punish colleges."

For colleges, the report had this world: Act faster and don't hesitate to call civil police.

The national commission on the cause and prevention of violence said that "so threatening is the situation . . . that this commission feels compelled to speak now rather than to remain silent until publication of its final report next fall.

"Our colleges and universities cannot perform their vital functions in an atmosphere that exalts the struggle for power over the search for truth, the rule of passion over the rule of reason, physical confrontation over rational discourse," the commission said.

"We are equally disturbed, however, by the direction of much public reaction to campus unrest.

"Those who would punish colleges and universities by reducing financial support, by passing restrictive legislation, or political intervention in the affairs of educational institutions, may unwittingly be helping the very radical minority of students whose objecting is to destroy our present institutions of higher learning."

The commission asked Americans to distinguish between peaceful protest and violent disruption, between the nonconformity of youth and the terror tactics of the extremists.

"Students are unwilling to accept the gaps between professed ideals and actual performance. They see afresh the injustices that remain unremedied. They are not impressed by the dangers that previous generations have overcome and the problems they have solved."

The report noted that campus protests are sometimes escalated to the level of force "because legitimate grievances, peacefully urged, have been referred to university committees which were

SAVINGS ON COLOR TVs

$200.00 TRADE-IN 25" RCA COLOR TV

Limited Quantity

YOUR COST

Model 9C842. Reg. $969.00 $769.00

Model 9C849. Reg. $849.00 $649.00

- Full Factory Service
- Budget Terms

Tillicum Furniture & Appliances Ltd.

Phone 384-1216 Tillicum and Craigflower Open 'til 9 p.m. Weekdays

Lt.-Col. Edgar Dies at 80

Princess Pats Leader Fought in Two Wars

★ ★ ★

Edgar

Funeral services will be held at 2:30 p.m. Thursday in St. Mary's Church, Elgin Road, for Lt.-Col. James Nesbit Edgar, who died Monday in Veterans' Hospital at 80.

Born in West Hartlepool, England, he came to Canada in 1910. He joined the Princess Patricia's Canadian Light Infantry regiment in 1914 at Edmonton as a private and was commissioned in 1916.

Col. Edgar was an original member of the regiment, serving in both world wars and being wounded twice. He commanded during fighting at Tilley in September, 1918, was second in command when the regiment went overseas in 1939, and commanded it in England in 1940 and 1941 before being posted to Victoria. He retired here in 1945.

Survivors are his wife Edith, daughter Mrs. Joan Bishop of Calgary, son David of Vancouver and three grandchildren.

Some B.C. Hotels 'Not Fit to Enter'

VANCOUVER (CP) — Ed Lawson, one of B.C.'s three royal commissioners on liquor legislation, said Monday some hotels in the province were not fit to enter and that many persons have said they want neighborhood pubs.

He asked E. J. Vernon, president of the B.C. Hotels Association, during the commission's first of five all-day sittings if there was a "giant conspiracy" between hotel owners and brewing and distilling interests.

Mr. Vernon, who appeared before the commission with a brief from the association, said there were no financial connections between them.

He told commissioners, Mr. Lawson, western director of the Teamsters' union and a teetotaller, Judge C. W. Morrow of Vernon and Rev. Martin Johnson, retired archbishop of Vancouver, that the hotelmen consider present age limits for admittance to beer parlors and cocktail lounges are satisfactory.

He also said hotel owners were opposed to the sale of beer at sports events and that hotels make half their revenues from the sale of food and beverages.

イタリ製

Manufactured in Italy

THOSE ITALIANS ARE AT IT AGAIN

They designed the best selling Japanese cars—now their world-renowned designers and skilled craftsmen have combined to produce the fabulous

FIAT 124 SEDAN

CHECK THESE FEATURES

- Elegant Design
- Disc Brakes
- 5-Passenger Comfort
- 5-bearing Crank Shaft
- 30-40 M.P.G. Economy

Plus Many More

SPECIAL

LIMITED OFFER

SAVE $200

$2195

Brian Holley MOTORS LTD.

750 BROUGHTON STREET 384-1161

3319 DOUGLAS STREET 384-3221

Announcing Air Canada's Summer Sale of Britain and Europe.

Western Arrow is the fast fun way to get there.

Here's why you should take advantage of our Summer Sale this year.

- We've got tours that start as low as $76.
- We go to Britain and Europe from the West more often than any other airline.
- You can take advantage of our "Fly Now—Pay Later" Plan. It gives you years to pay.
- Our "Extra Cities Plan" lets you see a lot more cities than you bargained for at no extra cost.

Next chance you get, tell your travel agent you'd like to buy something inexpensive: Air Canada's Europe. Or, give us a call at 382-9242.

*14-21 day Economy Class return fare for groups of 15 or more, each purchasing a tour of at least $76. For this air fare only, you must book at least 30 days in advance. In Sault Ste. Marie and West, these fares are open only to residents of Canada.

AIR CANADA

We're going places!

CHECK AND

SAFEWAY

Your total food bill

Apple Drink Sun-Rype. Serve chilled. 48 fl. oz. tin — 3 for $1.00

Fancy Pineapple Enchanted Isle. Sliced, Crushed or Tid-Bits. 14 fl. oz. tin — 3 for 59c

Green Peas Town House Assorted. Fancy quality. 14 fl. oz. tin — 4 for 79c

Eggs Breakfast Gem B.C. Farm Fresh Grade A Med. 2 doz. 89c Large doz. 53c

Orange Juice Lucerne. Delicious at Breakfast time. 1-quart carton — 39c

Corned Beef Boston. For picnic lunches. 12-oz. tin — 2 for 89c

Cheese Slices Berkshire Canadian. Excellent for Cheeseburgers. A picnic pleaser. 1-lb. pkg. — 69c

Asparagus Tips Berryland. 12 fl. oz. tin — 49c

Corn Flakes Kellogg's. 16-oz. package — 39c

Mushroom Pieces or STEMS. Gardenside. 10 fl. oz. tin — 3 for $1.00

Kleenex Towels Assorted colors. Package of 2 rolls — 49c

Toilet Tissue Cashmere—Assorted Colors. Pkg. of 4 rolls — 39c

Rubber Gloves Ansel Silverlined. Assorted Sizes. Pair — 69c

Harvest
Margarine
Economical. Use as a spread or for baking or cooking — 6 lbs. $1.00

Court
Sockeye Salmon
For Picnic Sandwiches or serve a tasty casserole. 7¾-oz. tin — 49c

- Spaghetti and Meat Balls
- Meat Ball Stew
- Beef Stew

Puritan, 14 fl. oz. tins. Your choice — 3 for $1.00

Empress Pure
Jelly Powders
Assorted flavors to choose from. 3-oz. package — 6 for 49c

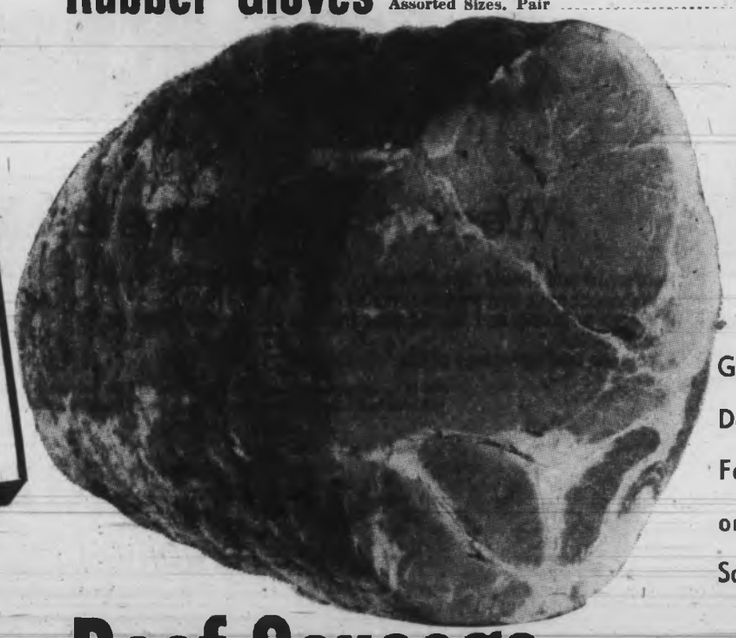

Burns' Smoked
Cottage Rolls
Government Inspected. Delicious Hot or Cold. For Cold Plates or Picnic Sandwiches, — lb. 89c

Beef Sausage Economy brand. 1½-lb. pkg. — 95c

Skinless Sausage Economy Brand. 1-lb. pkg. — 49c

Fresh Pizza Snackery Brand. Pepperoni or Salami with cheese. 10" size. Each — 89c

Beef Steakettes Ranch Hand. Nine 2-oz. portions. — 89c

Sliced
Side Bacon
Smoke House Brand. Government Inspected. 1-lb. package — 79c

Ice Cream
Lucerne Party Pride. Choose from our wide selection. Rich and Creamy — 3 pt. ctn. 69c

Drumsticks Treat the kids. Package of 6 for 43c

Ice Cream Cups Lucerne, 3-oz. size. Pkg. of 6 — 45c

Leg of Lamb
Imported Frozen. Roast in the oven to a golden brown. Whole or Butt Half, lb. 69c

Check & Compare ... your total

COMPARE...

is lower at SAFEWAY

Cake Mixes Mrs. Wright's. Assorted Varieties. 19-oz. package — 3 for $1.00

David Biscuits Celebration Mix. 29-oz. package — 89c. Canada Mix. 38-oz. package — 99c

Salad Dressing Piedmont. For tastier salads and sandwiches. 32 fl. oz. jar — 49c

Grape Juice Bel-air Frozen. Concentrated. Premium Quality. 6-oz. tin — 4 for 79c

Green Beans or Wax Beans. Aylmer. Choice Quality. 14 fl. oz. tin — 4 for 89c

Dog Food Husky Assorted Varieties for your pet. 15 fl. oz. tin — 6 for 59c

Crest Toothpaste Regular or Mint. Helps reduce cavities. Super-size tube — $1.29

Secret Deodorant Spray, 3-oz. Roll-on, 1-oz. Your Choice — 77c

Lemonade Mix Rise'n Shine. 3¼-oz. Package — 4 for 59c

Onion Rings Leo d'Or. Frozen. 16-oz. Package — 69c

Ice Wafers Windsor Economy Pack. 16-oz. Package — 45c

Pancake Flour Melograin. Just add milk. 3-lb. Package — 47c

Garbage Bags Kurly Kate. 3¼-oz. Package — 63c

Safeway **Fresh Coffee** All purpose grind, Contains Colombian Coffee. 1-lb. Bag — 65c

Manor House **Meat Pies** Frozen Beef, Chicken or Turkey. 8-oz. Package — 3 for 79c

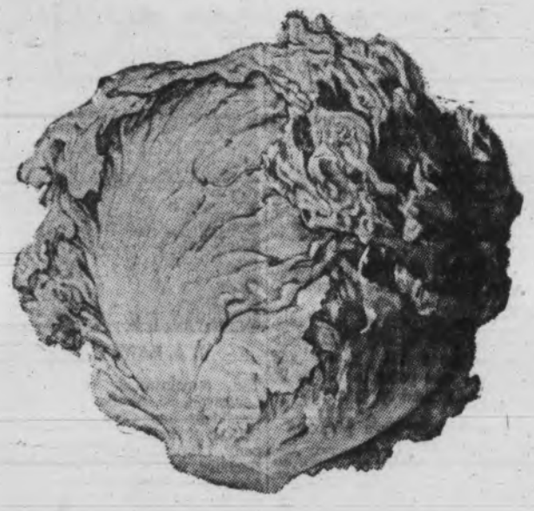

Local Grown **Lettuce** Vacuum cooled. Crisp Green Heads. For tasty sandwiches or serve a cool Summer salad — 2 heads 29c

Bel-Air Premium Quality **French Fries** Frozen. Regular or Krinkle Cut. Your Choice — 2-lb. pkg. 49c

Fresh Tomatoes Local Hothouse. Red-ripe for slicing, lb. — 45c

Fresh Cauliflower Serve with Cheese Sauce. Each — 33c

Fresh Apples Granny Smith. Imported. Crisp and juicy — 4 lbs. $1.00

Green Onions or RADISHES. Add flavor and color to salads — 3 bchs. 25c

Bakery Features

Skylark

Raisin Loaf 16-oz. — 2 for 49c

Potato Loaf 24-oz. — 2 for 69c

Dinner Rolls, Potato Rolls Plain or Sesame. Pkg. of 12. YOUR CHOICE — 3 pkgs. $1.00

Apple or Blueberry Strudel Dorothy Fletcher's. Each — 69c

Tutti Frutti Buns Toastmaster. Pkg. of 8 — 43c

Watermelon Imported. Treat the kids to ice cold wedges. Whole, lb. — 10c. Cut Watermelon lb. — 12c

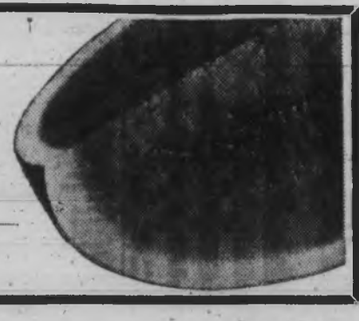

PRICES EFFECTIVE JUNE 11TH - 14TH IN VICTORIA AND SIDNEY.
We Reserve the Right to Limit Quantities.

food bill is lower at SAFEWAY

CANADA SAFEWAY LIMITED

Stock Quotations-Market Reports

Toronto Industrials

Quotations in cents unless marked $. z—Odd lot, xd—Ex-dividend, xr—Ex-rights, xw—Ex-warrants. Net change is from previous board-lot closing sale.

Stock	Sales	High	Low	Close	Net Ch'ge
Acres Ltd	607	$19¾	19¼	19¼	— ¼
A G F M	193	$63¼	62	63¼	+1½
Agnew-S	z15	$22	22	22	
Agra Vegt	3150	$8⅝	8½	8½	— ⅛
Agratec I	3850	$12	11¾	11¾	— ⅛
Aimco Ind	659	$18¼	18¼	18¼	
Alta Gas T	1747	$44⅛	44⅛	44⅛	— ⅛
Alta G D p	75	$124¼	123	123	—1¾
Alta Nat	125	$28¼	28¼	28¼	
Algo Cent	515	$9⅝	9¼	9¼	
Algoma St	2525	$18	17⅝	17⅝	— ⅛
Algon	950	$6	5⅞	5⅞	— ⅛
Algonq pr	100	450	450	450	—25
Algonq w	500	26	26	26	—10
Alcan	7898	$32¼	31⅞	32	— ⅛
Alcan pr	200	$36⅝	36⅝	36⅝	+ ⅛
Alumin pr	100	$16⅛	16⅛	16⅛	
Almin 2p	z20	$36¼	36¼	36¼	
Anglo-cn	285	$6⅝	6⅝	6⅝	
Ang CT 4½	z10	$28¼	28¼	28¼	
Anthes A	670	$41	41	41	+ ⅜
Anthes C p	38	$75	75	75	— 3
Aquitn	13935	$27	25⅞	26⅛	+ 1¼
Argus	z21	$21	23⅞	23⅞	
Args 250 p	z15	$35⅝	35⅝	35⅝	
Args 260 p	z25	$40	37½	37½	
Argus C pr	851	$13⅞	13⅝	13⅝	— ⅛
Asbestos	581	$21½	21	21½	
Atco Ind	2145	$14⅝	14½	14½	— ¼
Atl Sugar	2100	$6⅝	6⅝	6⅝	
Atl Sug A	125	$14	14	14	+ ¼
Atl Sug pr	105	$58	58	58	
Atl Sug wts	350	255	250	250	
Auto Elec	260	$17⅝	16⅞	17⅝	
BACM Ind	100	$25½	25½	25½	— ½
BahC D	32600	68	64	64	— 2
Bk Mtl	12089	$15¼	15	15¼	
Bank N S	825	$23⅝	23¼	23⅝	+ ¼
Bartaco	550	$21⅛	21⅛	21⅛	+ ¼
Bathrst p	100	$13	13	13	+ ¼
Bay Mills	z25	$7	7	7	
Beaver L	z50	$17⅞	17⅞	17⅞	
Beaver A	z23	$14¼	14¼	14¼	
Becker B p	127	$13¼	13¼	13¼	— ¼
Beldng L	200	$15⅛	15⅛	15⅛	
Beldng Wt	600	510	510	510	
Bell Canad	7862	$49⅛	49⅛	49⅛	— ⅛
Block B	15795	$8⅛	8	8	— ½
Bombrder	3045	$20⅝	20	20⅝	
Bow Valy	1025	$32¼	32	32	+ ½
Bow-m pr	z10	$39⅝	39⅝	39⅝	
Bowes	1225	$14⅜	14⅜	14⅜	+ ⅛
Bramalea	4445	$9⅛	9¼	9¼	— ¼
Bramal w	920	860	810	810	—30
Brazilian	2895	$19⅝	19⅝	19⅝	— ⅛
BC Forest	1227	$33	33	33	
BC Frest p	z5	$45⅛	45⅛	45⅛	
BC Pack B	z125	$19	18⅝	19	
BC Sugar	125	$54	51⅛	53⅛	— 1
BC Phone	700	$74	74	74	
BCPh 6 pr	49	$88	88	88	+1½
BCPh 4¾ p	z25	$67	66⅞	67	
BCPh 1956	25	$65⅝	65⅝	65⅝	+ ⅝
BCPh 5¾ p	z5	$81⅛	81⅛	81⅛	
BCPh 5.15	250	$78¼	73¼	73¼	
BCPh 5.15	250	$75¼	75¼	75¼	
BCPh 6.90	50	$25⅝	25⅝	25⅝	+ ⅛
Brinco	4205	$5⅞	5⅞	5⅞	
Bruck A	150	$19¼	19¼	19¼	— ⅛
Bruck B	100	$13¼	13¼	13¼	+ ⅛
Bullochs A	100	$5⅛	5⅛	5⅛	
Buntin Rid	200	$13	13	13	+ ½
Burns Fds	300	$23¾	23⅜	23⅜	
Burrard	360	$8½	8½	8½	
Cad Dev	3497	$10⅛	10⅛	10⅛	— ⅛
Cad Dev h p	355	$17⅜	17⅜	17⅜	— ⅛
CAE Ind	686	$8⅝	8⅛	8⅛	+ ⅛
Calgary P	925	$26⅝	26¼	26¼	— ½
Calgry P p	75	$68	67⅞	67⅞	—3¼
Calvrt Dle	1400	135	135	135	+ 5
Cambridg	1700	$10¼	9⅞	9⅞	— ½
Campeau	1355	$8⅝	8⅝	8⅝	— ½
CD Sugar	180	$41	40⅝	41	
Can Bread	z10	$25	25	25	
Can Cem	356	$34¼	34	34¼	
Can Cem p	377	$21	21	21	
CCC Stone	25	$39	38	38	— 1
Can Malt	120	$20¼	20¼	20¼	— ⅛
Can Malt p	z60	84	84	84	
C Nor West	50	$66	66	66	—2½
C Packrs	2475	$17⅛	17	17⅛	+ ⅛
Can Perm	1828	$13¼	12½	12⅝	— ⅝
CSL	775	$35⅛	35	35	— 1
CSL pr	530	425	425	425	—20
C Brew	13475	$10⅝	10¼	10¼	+ ¼
C Brew Ap	z5	$31¼	31¼	31¼	
CB Alum A	150	$18	18	18	— ¼
Cdn Can A	750	$7⅝	7⅝	7⅝	— ⅛
C Chem w	2650	360	340	340	—20
CC Manag	325	$52¼	52¼	52¼	— ⅛
Cdn Equity	6225	$12⅝	12⅝	12⅝	
C Curtis	750	160	150	150	—10
C Found pr	z18	$12⅝	12⅝	12⅝	
CGE	25	$30⅝	30½	30⅝	+ ⅛
CGE pr	1625	$31¾	31	31	— ⅜
CG Invest	60	$70	70	70	
CG Sec A	150	$10¼	10¼	10¼	
C Goldale	4295	$11¼	11	11¼	+ ¼
C Hydro	2633	$32¼	31⅝	31⅝	+ ⅛
C Im	10132	$20⅝	20	20	
CGOL	18183	$12⅝	11⅞	12	— ½
C Ind Gas p	400	$29	28⅞	28⅞	—2⅛
CIL	825	$17⅛	17	17	— ⅛
C Interurb	815	$6	5⅞	5⅞	— ⅛
C Intrurb p	310	$12⅝	12⅝	12⅝	— ⅛
C Marconi	505	$5⅞	5⅞	5⅞	
CP Inve pr	4235	$36½	35½	36	— ⅝
CPIn w	12327	980	950	965	+ 5
CPR	5488	$86¼	84	84	—2⅛
CPR $3 pr	900	$9⅞	9⅞	9⅞	+ ⅛
CPR UK P	709	$7	7	7	— ⅛
C Refract	300	$13¼	13	13⅛	— ⅛
Cdn Salt	200	$18	18	18	
Cdn Tire	200	$68⅛	68⅛	68⅛	
Cdn Tire A	1830	$60	59	59	—1½
C Ulties	1085	$41⅛	41	41	— ⅛
C Util 5 pr	z5	$71⅝	71⅝	71⅝	
CUtil 6 pr	z5	$85	85	85	+ 1
C Util wts	z50	$14⅝	14⅝	14⅝	
CWN G 4 pr	z75	$11⅝	10⅞	11	
CWN 5½ p	290	$15⅛	15⅛	15⅛	
C Westing	720	$13⅛	13⅛	13⅛	
Cancon	1025	$19	19	19	
Cap Bdg	14935	$8⅛	7⅞	7⅞	— ⅛
Cara	z25	$12¼	11⅝	11⅝	— ⅜
Carrier JD	170	$18⅝	18⅛	18⅛	
Cassidy L	450	$6⅛	6⅛	6⅛	— ⅛
CDRH	10660	$16⅝	16⅝	16⅝	+ ⅛
Ctl Fund A	350	$8	8	8	— ⅛
C Fund A r	1500	60	55	55	—10
Chemcell	1130	$12⅛	12⅛	12⅛	
Chem 175 p	25	$26	26	26	+ ⅛
Chrysler	116	$52	52	52	—1¾
CHUM A	625	$19	18⅛	18⅝	
Clairton	1200	160	150	160	+10
Clairton w	500	135	100	135	+35
Columbia	5275	$7⅞	7⅛	7⅛	— ⅛
Columbs p	715	$19	18⅛	18⅞	— ⅛
Cominco	4050	$37⅛	36⅞	37⅛	+ ⅛
C Holiday I	5145	$16⅝	15⅞	15⅞	—1¼
C Savings	200	$15	14⅞	15	+ ½
Compro	1405	430	405	405	—10
Computel	890	$31⅝	31	31	— 1
Computr	910	$29⅝	29	29	— ⅝
Conduits	100	335	335	335	—15
Con Bath	8100	$25⅝	24	24⅜	— 1
Con Bath p	450	$21¼	20⅜	21¼	
Con Bath w	450	380	360	360	+ 5
Con Bldg	7700	455	425	425	—20
Con Bldg w	9069	33	30	30	
Con Textile	200	$14	13⅞	14	— ⅛
Con Distrb	450	$49¼	48⅛	48⅛	— ⅜
Cons Ga	8051	$18⅝	18	18⅜	— ⅛
Con Gas A	25	$90¼	90¼	90¼	— ⅛
Con Glass	z22	$22	21⅝	21⅝	
Corby vt	180	$30	30	30	
Corby B	300	$30	30	30	
Coronatn	4900	290	275	280	
Corontn p	1400	285	270	270	—20
Coron 2w	100	73	73	73	+ 8
Corp d'Ex	600	$7½	7½	7½	
Cosmos	100	$7⅝	7⅝	7⅝	— ⅛
Costain R	4850	$7⅝	7¼	7¼	+ ⅜
Couvrel P	100	$8	8	8	— ⅛
Craig Bit	210	$6⅝	6⅛	6⅝	— ⅛
Crain R L	1340	$16⅝	16⅛	16⅝	⅝
Crestbrk	z25	$16	16	16	
Crwn Trst	z25	$65	65	65	
Crush Intl	3160	$13	12⅝	13	
Cummins	1500	$12⅝	12⅛	12⅛	—1⅛
Cygnus A	6471	$12⅞	12⅛	12⅝	— ⅛
Cygnus B	4965	$13⅛	12⅝	12⅝	+ ⅛
Cygnus pr	200	$50	50	50	— ⅛
Delta Elec	100	290	290	290	— 5
Dist Seag	1035	$53	52⅛	52⅛	— ⅛
Dome Pete	859	$99	97	97	+ 1
D Bridge	330	$18⅛	18⅛	18⅛	
D Coal pr	100	$13⅛	13⅛	13⅛	
Dofasco	6625	$23⅛	22⅞	22⅞	— ⅛
Dom Glass	685	$22⅝	22⅛	22⅛	— ⅛
Dosco	100	$10	10	10	
Dom Store	5632	$14⅝	14⅛	14⅛	— ⅜
Domtar	6012	$14⅛	14⅛	14⅛	— ⅛
D Textile	1350	$16⅛	16⅛	16⅛	+ ⅛
Donlee gm	z70	$18⅝	18⅝	18⅝	
Douglas L	200	$6⅛	6	6⅛	+ ⅛
Dupont	1125	$34⅛	34	34	— ⅛
Dusthane	100	$22⅝	22⅝	22⅝	— ⅛
Dylex Div	1000	$20⅛	19⅝	19⅝	— ⅛
Dylex D A	8360	$19	18⅝	18⅝	— ⅛
Econ Inv	100	$15⅛	15⅛	15⅛	— ⅛
Eddy Mtch	125	$30	29⅞	30	— 1
E-L Fin	2204	$13⅛	12⅞	12⅞	— 1
E-L Fin p	800	$17	17	17	— ⅛
E-L Fin w	478	635	630	630	—40
Electro ltd	1503	$31⅝	29⅛	29⅛	—2⅛
Emp Life	100	$21	21	21	— ⅛
Erie D	310	$22⅞	22	22	— 1
Erie D A	675	$22⅞	22	22	—2⅛
Exquisite	400	$8½	8½	8½	
Exquite w	200	140	140	140	—20
Falcon	2428	$131⅜	130½	131	— 1
Fam Play	1395	$15½	15¼	15¼	— ⅛
Fed Farm	3400	$8	7⅞	8	— ⅛
Fed Frm w	1100	300	220	270	—10
Fed Grain	2200	$8⅞	8⅝	8⅞	+ ⅛
Fbre	10170	$18	16⅞	17	—1½
Fleet Mfg	5700	280	270	270	— 5
Fleetw'd	125	$25	24⅞	25	
Ford Cnda	206	$364	358	364	+14
F Seasons	400	$19	19	19	
FPE Pion	165	$25	25	25	+ ⅛
FPE Pn pr	z20	$95	95	95	
Fraser	100	$25½	25½	25½	+ ⅛
Freiman	1400	$6⅛	6⅛	6⅛	— ⅛
Fruehauf	z10	$19	19	19	
Galt Ml Irn	180	$11	11	11	
Gen Distrb	2430	$16¼	16	16	— ¼
GMC	241	$86	86	86	— ½
G P Mfg A	100	$37	37	37	
Genstar L	700	$15⅝	15⅝	15⅝	+ ⅛
Gnstar L w	400	775	775	775	
Gesco Dis	1525	$18¼	18	18¼	+ ¼
Gdn Mang	385	$14⅝	14⅜	14⅜	—1⅛
Glob En A	225	$9½	9½	9½	
Goodyer	55	$175	170	170	— 1
G Mckay B	z5	$22¼	22¼	22¼	
Graft Frs p	100	$15⅛	15⅛	15⅛	
Greb Ind	100	$10⅛	10⅛	10⅛	+ ⅛
GL Paper	5895	$26⅛	26	26	— 1
GL Power	1820	$23	22⅞	23	+ ⅛
GN Capital	3565	$14	13⅞	13⅞	— ⅛
Gt W Life	1589	$107¼	105½	106	—1½
Gt WSadd	2010	$11¼	11	11	
Greyhnd	1895	$13⅛	13	13⅛	
Guar Trst	1200	$12⅛	12⅛	12⅛	— ⅛
Gulf Can	3210	$22⅜	21⅝	22	— ⅛
Halifax D	1500	240	240	240	
H Cotton	50	$45⅛	45⅛	45⅛	
Hand Chm	550	$23⅛	22⅞	22⅞	— ⅛
Hnd Chm A	100	$35⅛	35⅛	35⅛	—2⅛
Hardee	7300	170	165	165	— 5
Hard Carp	400	$19	19	19	
Hard Crp A	200	$17⅛	17⅛	17⅛	— ⅛
Harris J S	225	$7⅝	7⅝	7⅝	— ⅛
Harveys F	2595	$9⅞	9⅞	9⅞	— ⅛
HWood A	100	370	370	370	+20
Hawker S	3000	435	425	435	
Hawker pr	53	$64	64	64	— 3
Hays Dna	275	$13⅛	13⅛	13⅛	— ⅛
Home A	7032	$72⅛	70	70⅛	+ ⅛
Home B	1131	$66	64⅛	64⅛	
Horne Pit	2550	370	360	360	— 5
H Bramor	200	$8⅛	8⅛	8⅛	— ⅛
H Bay Co	1640	$23⅛	22	22	— ⅛
HB Oil Gas	2270	$41	40⅜	40⅜	
HB Oil G pr	1015	$55⅛	55⅛	55⅛	— ⅛
Hur Er	23013	$17⅛	17⅛	17⅛	
Husky Oil	4851	$21⅛	20⅛	20⅛	— 1
Husky D w	212	$13	13	13	— ⅛
Imp Gen	1400	$7⅝	7⅝	7⅝	— ⅛
Imp Gen w	1700	380	350	380	+30
Imp O	18632	$22⅛	21⅛	21⅛	
Imp Tob	3395	$14	13⅞	13⅞	— ⅛
Income Di	z5	$9⅞	9⅞	9⅞	
Inc Dis wt	100	285	285	285	—15
Indal Can	2200	$19⅛	19	19	
Indusmin	668	$18	17⅞	18	+ ⅛
Ind Accept	4770	$14⅛	13⅞	13⅞	— ⅛
In Acc wts	1900	485	475	485	+10
Ind Adhes	2250	$11⅛	11⅛	11⅛	
Ingersol A	125	$25	25	25	— ¼
Inglis	600	$13⅛	13⅛	13⅛	+ ⅛
Inland Gas	280	$13⅛	13⅛	13⅛	
Inspirt	13500	130	125	130	
Inspirati p	z105	$15	14⅞	15	
Inter-City	300	$18	18	18	
Intr City wt	1200	600	600	600	
IBM	80	$335	335	335	
IMC	125	$18⅛	18⅛	18⅛	
I Nickel	20462	$40⅛	40	40⅛	— ⅛
Int Util	2390	$42⅝	42	42⅛	— ⅛
Int Util A	125	$44	43⅞	44	
Int Util pr	300	$43⅛	43⅛	43⅛	— ⅛
Int Div	4900	$5⅛	5⅛	5⅛	— ⅛
Intpr Pipe	6006	$19⅛	18⅞	18⅞	— ⅛
Int Pipe w	230	985	960	980	—20
Intpr Steel	4103	$5⅞	5⅝	5⅝	— ⅛
Intpr Stl pr	168	$20⅛	20⅛	20⅛	+ ⅛
Inv Grp A	875	$10⅛	10⅛	10⅛	
In Ovrseas	885	$51⅛	51	51	— ⅛
ITL Ind	1072	$20⅛	20⅛	20⅛	— ⅛
IWC Ind	2350	$5⅞	5⅞	5⅞	
James Stl	2470	$11⅛	10⅛	10⅛	— 1
Jefferson	300	$21⅛	24⅛	24⅛	+ ⅛
Jefferson w	100	$14	14	14	—2⅛
Jock C	13430	$5⅞	5⅞	5⅞	— ⅛
Kaps Tran	1195	$20⅛	20⅛	20⅛	—1⅛
Keeprite P	450	$11⅛	11⅛	11⅛	+ ⅛
Kelly D A	100	$8	8	8	+ ⅛
Kelsey H	z75	$15⅛	15	15	
Kenting	z100	$34	33⅞	24	
Koffler	2130	$12⅛	12⅛	12⅛	— ⅛
Labatt	1880	$25⅛	25⅛	25⅛	— ⅛
Labatt pr	6275	$26⅛	26	26	— ⅛
Lafarge	100	$12⅛	12⅛	12⅛	— ⅛
LOnt Cem	2425	390	385	385	— 5
Laura Sec	1883	$13⅛	13	13⅛	+ ⅛
Lau Fin	1650	$6⅞	6⅞	6⅞	
Lau F 1.25	225	$14⅛	14⅛	14⅛	— 1
Lau Fn 140	175	$16⅛	16⅛	16⅛	
Lau F 2.00	1285	$26⅛	26	26	— ⅛
Leigh Inst	515	$52⅛	52⅛	52⅛	
Levy	z8	$24⅛	24⅛	24⅛	
Life Invest	1300	$10⅛	10	10⅛	
Life Inv wt	5550	300	275	295	+15
Livingstn	105	$38⅛	38⅛	38⅛	— ⅛
Living pr	50	$45	45	45	
Living wts	50	$30⅛	30	30	
Lob Co A	1424	$7⅞	7⅛	7⅞	
Lob Co B	2715	$7⅞	7⅛	7⅞	+ ⅛
Lob Co pr	260	$32⅛	32⅛	32⅛	— ⅛
Lob G A pr	120	$20	20	20	
Lob Inc	500	$7⅛	7⅛	7⅛	+ ⅛
Locana	100	200	200	200	
Loeb M	950	$9⅛	9⅛	9⅛	— ⅛
Maclarn A	100	$23⅛	23⅛	23⅛	+ ⅛
Macleod R	950	$18⅛	17⅞	18	
MB Ltd	7598	$33⅛	33⅛	33⅛	
Magna El	350	$15	14⅛	14⅛	— ⅛
Magnetcs	1400	370	365	370	+ 5
Maher	300	$35⅛	35⅛	35⅛	+ ⅛
Major H D	1050	320	310	315	
Manoir In	6960	300	275	275	—25
M Lf Gard	z35	$27⅛	27⅛	27⅛	
M Lf Mills	600	$20⅛	20⅛	20⅛	+ ⅛
Maritime	z50	$18⅛	17⅞	18	
Markboro	1800	$8⅛	8⅛	8⅛	
Markbro w	600	500	500	500	—15
Mass-Fer	7095	$19	18⅛	18⅛	— ⅛
McBrin p	300	$10	10	10	— ⅛
MeLaghln	600	$15⅛	15⅛	15⅛	
MEPC	150	$5⅞	5⅞	5⅞	— ⅛
Melchers	z80	$13⅛	13⅛	13⅛	
Met Stores	75	$41⅛	41⅛	41⅛	— ⅛
Met Stors p	z50	$17⅛	17⅛	17⅛	
Met Str 67 p	z5	$17⅛	17⅛	17⅛	
MGFM	100	470	470	470	—30
Mindustrl	334	$13⅛	13	13	—1⅛
MLW Wor	351	$18⅝	18⅝	18⅝	— ⅛
Molson A	6315	$23⅛	22⅞	23	+ ⅛
Mon Inv	41	$105	105	105	— 5
Mon Life	73	$25⅝	25⅝	25⅝	— ⅛
Montex	2900	200	190	190	—10
Montex w	2031	105	98	98	— 7
Moore	4680	$33⅞	33⅛	33⅛	
Morse A	175	$20	20	20	— ⅛
Morse B pr	z10	$44⅛	44⅛	44⅛	
Murphy	575	$9⅞	9⅞	9⅞	— ⅛
Mrphy pr	100	$29⅛	29⅛	29⅛	
Nabrs Dig	100	$21	21	21	— ⅛
NaChrs I	700	$8⅛	8⅛	8⅛	— ⅛
Nat Drug	z75	$9⅞	9⅞	9⅞	
Nat Hees	100	$6⅛	6⅛	6⅛	— ⅛
Nat Trust	z5	$24⅛	24⅛	24⅛	
Neonex I	1650	$14⅛	13⅞	14	
N Provid D	8150	215	210	215	
Noran	11418	$33⅛	32⅛	32⅛	+1⅛
Nor Ctl G	7257	$21	20⅛	20⅛	— ⅛
Nor Ctl 65p	z5	$41	41	41	
Nor Ctl B p	975	$39⅞	39⅛	39⅛	— ⅛
Nor Ctl wts	700	$11⅛	11⅛	11⅛	— ⅛
NW Util p	z10	$55	51	51	
NS L P	200	$8⅛	8⅛	8⅛	
Okanagan	1751	440	420	440	
OSF Ind	10089	$30⅞	29⅛	29⅛	—1⅛
Oshawa A	2112	$33⅛	33	33⅛	— ⅛
Oshawa w	797	$10⅞	10⅛	10⅛	— ⅛
Overind 2 p	2700	$6	6	6	
Pac Pete	4259	$42	41	41⅛	+ ⅛
Peace Riv	3130	$5⅛	5	5	— ⅛
Peel Elder	2550	$35⅛	34	34⅜	—3⅛
Pembina	1135	$24	23⅞	23⅞	— ⅛
Petrofina	186	$23	23	23	
Phillips Cb	1200	$6⅛	6½	6⅛	
Pitts Eng	165	$26	25⅞	25⅞	— ⅛
Poto Eng	200	$17⅛	17⅛	17⅛	
Pow Corp	5755	$13⅛	13⅛	13⅛	
Pow C 5 pr	350	$15⅛	15⅛	15⅛	
Prem Iron	1100	$5⅛	5⅛	5⅛	
Price Com	3447	$14¼	14	[illegible]	[illegible]
QN Gas	1000	$19⅛	19⅛	19⅛	
QN Gs 66w	z50	905	905	905	
Rank Org	2850	$11⅛	11	11⅛	— ⅛
Realty C	1600	475	475	475	—10
Realty C w	2400	240	230	235	—15
Reed Osir	2900	$21⅛	21	21⅛	+ ⅛
Reitman	105	$29⅛	20⅛	20⅛	+ ⅛
Reitman A	z10	$15⅛	15⅛	15⅛	
Revelstk	160	$20	20	20	— ⅛
Revenu	49028	$11⅞	10⅛	10⅛	— ⅛
Rileys D	975	$14⅛	14⅛	14⅛	— ⅛
R Little	200	$12⅛	12⅛	12⅛	
Rolland	200	$7⅛	7⅛	7⅛	— ⅛
Rothman	300	$22⅛	22⅛	22⅛	—1⅛
Rothmn w	1580	745	700	700	+75
Rothm A p	150	$92	91	92	+ 1
Royal Bnk	6641	$21⅞	21⅛	21⅛	— ⅛
Royal Trst	780	$25⅛	25⅛	25⅛	
Russell H	900	$20⅛	20	20⅛	— ⅛
StL Cem A	2120	$28⅛	28⅛	28⅛	— ⅛
St Maurice	3100	190	180	185	— 5
Salada	535	$17⅞	17⅞	17⅞	
Sayvette	850	$7⅝	7⅛	7⅛	— ⅛
Schneid b p	325	$8⅛	8⅛	8⅛	
Scintrex	600	$15⅛	15⅛	15⅛	— ⅛
Scot York	1750	$20	19⅛	19⅛	— ⅛
Scot Lasal	600	$30	29⅛	29⅛	— ⅛
Scot Mis pr	300	$8⅛	8	8	— ⅛
Scot Paper	150	$25⅛	26⅛	26⅛	— ⅛
Seaway M	4625	$18	17	17	— 1
Swawy M p	3175	$6⅞	6⅞	6⅞	+ ⅛
Seawy M w	1472	455	445	445	+ 5
Secur Cabb	2900	$8⅛	7⅞	8⅛	+ ⅛
Select Les	100	410	410	410	—25
Selkirk A	500	$16	16	16	
Shell Inv p	1316	$30⅛	29⅛	29⅛	—1⅛
Shell Inv w	5143	$14⅛	14	14⅛	+ ⅛
Shell Can	1065	$28⅞	28⅛	28⅛	— ⅛
Shulls's	775	$14⅛	14⅛	14⅛	
Sifton Pro	3401	$6⅛	5⅞	6⅛	— ⅛
Silverwd A	660	$21	21	21	
Silverwd B	z10	$24	24	24	
Simpsons	4133	$20	19⅛	19⅛	— ⅛
SKD Mfg	200	$7⅛	7⅛	7⅛	+ ⅛
Skyline H	2763	$11⅛	11	11	— ⅛
Slater Stl	8885	$15⅛	15	15⅛	— ⅛
Slater B pr	150	$14⅛	14⅛	14⅛	
Slater A wt	1200	775	760	770	+10
Southam	100	$61⅛	61⅛	61⅛	—1⅛
Stafford	100	$5⅛	5⅛	5⅛	— ⅛
St Brodcst	1545	$11	11	11⅛	— ⅛
St Paving	600	$11⅛	11⅛	11⅛	
Steel Can	9964	$24	23⅛	23⅛	— ⅛
Steinbg A	6885	$14⅛	13⅞	13⅞	— ⅛
Stuart Hse	100	$10	10	10	— ⅛
Supist com	200	$9⅛	9⅛	9⅛	— ⅛
Suptest od	1920	$50⅛	49⅛	49⅛	— ⅛
Surpass C	2051	$7⅞	7⅛	7⅛	+ ⅛
Tambiyn	100	$33	33	33	—1⅛
Texaco	1607	$31⅛	31	31	— ⅛
Texaco pr	z25	$63⅛	63⅛	63⅛	
Thom Nes	1770	$19⅛	18⅛	18⅛	
Thom N pr	75	$18	18	18	
Tone Craft	250	$29	29	29	— 2
Toromont	7300	310	300	310	
Tor Dm Bk	1485	$20⅛	20⅛	20⅛	
Towmart	815	140	140	140	+ 5
Traders A	3415	$11⅛	11⅛	11⅛	
Traders 5 p	z25	$24⅛	24⅛	24⅛	
Trader 65 w	400	300	290	300	
Trader 66 w	189	430	430	430	—20
Transair	16	$5⅛	5⅛	5⅛	— ⅛
Trnsir r	32775	6	3	3	— 2
Tr Can PL	2907	$41	40⅛	41	+ ⅛
Tr Can Pl p	465	$44⅛	44	44⅛	+ ⅛
Tr Can A p	55	$77	77	77	— ⅛
Tr Can P w	100	$16⅛	16⅛	16⅛	— ⅛
Tr-Mt	11459	$16	15⅞	16	+ ⅛
Trans PPL	2900	$18⅛	18⅛	18⅛	— ⅛
Trizec Crp	7450	210	205	205	
Tru-Wall	750	435	425	435	— 5
UNAS Inv	735	$22⅛	22⅛	22⅛	— ⅛
Union Acc	500	$5⅛	5⅛	5⅛	+ ⅛
UnAcc Clp	50	$36⅛	36⅛	36⅛	
UnAcr 2p	100	$5	5	5	
Un Carbid	360	$19⅛	19⅛	19⅛	— ⅛
U Gass	10735	$15	14⅛	14⅛	
UGas A pr	z10	$42	42	42	
Union Oil	z45	$49⅛	48⅛	48⅛	
U Corp B	420	$18⅛	18⅛	18⅛	— ⅛
Un Fn Mgt	775	$19⅛	19⅛	19⅛	
Un Wburn	925	$19⅛	19	19	— ⅛
UWbn 6¼ p	100	$38⅛	38⅛	38⅛	
Un Wbn wt	825	$14⅛	14	14	—1⅛
U Sections	625	$17⅛	17⅛	17⅛	+ ⅛
Vn Ness	10400	$7⅛	6⅞	6⅞	— ⅛
Vascan	650	$10⅛	10	10⅛	+ ⅛
Versafd	2535	$25	24⅛	25	+ ⅛
Venpower	2000	130	125	125	
Versatile	100	$8⅛	8⅛	8⅛	
Versatil A	625	$6⅛	6⅛	6⅛	— ⅛
Vic G Tr	300	$17⅛	17	17⅛	
Vic Wood	z150	$18⅛	17⅞	17⅞	
V Wood A p	1855	$6⅞	6½	6½	— ⅛
Vulcan	175	$8	8	8	+ ⅛
Wajax	700	$12⅛	12	12	— ⅛
Wainoco O	900	$5⅛	5⅛	5⅛	+ ⅛
Walk GW	3416	$41⅛	41⅛	41⅛	+ ⅛
Weldwd	820	$21⅛	20⅛	20⅛	—1⅛
Westc'st	9902	$30	29⅛	29⅛	— ⅛
West Ind	2500	353	350	380	+30
West Ind A	1300	$5⅛	5⅛	5⅛	+ ⅛
W Brdcast	325	$22	22	22	
W Cdn Seed	1425	230	200	200	
W Pacific	4725	$6⅛	6	6⅛	— ⅛
Weston	19778	$18⅛	18	18⅛	
Wstn 4½p	z5	$63	63	63	
White Pas	1150	$23⅛	23⅛	23⅛	— ⅛
White P A p	450	$22⅛	22	22	— ⅛
White P w	151	$10⅛	10⅛	10⅛	— ⅛
Woodwd A	885	$19⅛	19	19⅛	+ ⅛
Zellers	2525	$12⅛	12⅛	12⅛	— ⅛
Zenith	1300	240	240	240	

Active Stocks

TORONTO

Volume		Close	Change
49028	Revenue Pr	10¾	— ⅝
22013	Huron & Erie	17½	
20462	Intl Nickel	40⅛	— ⅛
19713	Weston	18⅛	
18632	Imperial Oil	21⅛	
16168	Cdn Ind Gas	12	— ⅛
15795	Block Bros.	8	— ½
14925	Capital Bldg.	7⅞	— ⅛
13925	Aquitaine	26⅛	+ ⅛
13500	Inspiration	1.30	
13925	Aquitaine	26⅛	+ ⅛

Mines and Oils

Volume		Close	Change
370300	Norlex	64	—5
208550	Irish Copper	33	+6½
142900	Black Bay	12	+1
77600	Torbit	1.61	—9
58600	Okalta	56	+5

MONTREAL

Volume		Close	Change
24301	Steinberg "A"	14	— ⅛
16254	Price	14⅛	— ⅛
14236	Donohue	11	— ⅛
11900	Blue Bonnets	3.45	—10
11602	Cons Bathurst	24⅛	— ⅛
10054	Cdn Brews	10⅛	+ ⅛
8610	Aquitaine	26⅛	— ⅛
7400	Stelco	23⅛	— ⅛
6996	Home "A"	70⅛	+ ⅝
6700	Gt Lks Paper	26	—1

Mines

Volume		Close	Change
108500	West Hill	76	—8
85813	Corgemines	1.16	+14
50850	Chib Copper	49	—2
28750	Dumont	31	—2
22300	Fano	29	—2

Egg Market

At Victoria—	Producer	Whlsale
Grade A large	42	54
Grade A medium	37	49
Grade A small	26	38
Grade B	24	36

Cartoned eggs 3c extra.

Mutuals - Bonds

MUTUAL FUNDS

	Bid	Asked
AGF Spec F	440	
Andreas Eq	421	460
All Cdn Com	855	935
All Cdn Div	1018	1113
All Cdn Ven	508	550
Amer Growth	699	768
Assoc Inv	583	589
Can Growth	753	827
Cdn Chan Ven	690	758
Cdn Gas En	1623	1779
Cdn Inv F	457	502
Cdn Trusteed	496	542
Capital Gr	978	1003
Coll Mutual	793	871
Com Intl	1384	1517
Com Intl Lv	428	469
Dom Comp	519	564
Dom Div	354	385
Dreyfus	1394	1528
Entar Inv	634	682
Fed Financ	696	654
Fed Growth	629	687
GIS Comp	1110	1214
GIS Inc	458	501
Harvard	990	1082
Inv Growth	1242	1358
Inv Intl	882	964
Inv Mutual	573	627
IOS Vent	481	521
Mut Accum	617	675
Mutual Bond	883	928
Mut Bond Inc	495	517
Mutual Gr	769	842
Mutual Inc	647	708
Natrusco	1465	1527
Nat Res	956	1045
Princ Gr	673	738
Prov Mut	731	821
Prov Stock	703	768
Regent Fund	1171	1280
Royfund	623	642
Un Accum	571	627
Un Amer	305	335
Un Vent	571	627
Univ Sav Eq	745	814
Western Gr	648	708
Yorkshire Gr	611	611
Guardian Gr	9⅛	9⅛
Jol Jum com	13⅛	14⅛
KSF com	450	500
McLaugh T	102	104
Marigot	3⅛	3⅛
Medcom	5	6
Simps-Sears	100	101
Skiar	5⅛	6
Steadman	23	24⅛
Scurry R'bow	121	123

BONDS

Dominion of Canada	Bid	Asked
6 71	97.35	97.50
Do 5½ 69	99.35	99.50
Do 6 70	98.90	99.05
Do 4½ 72	90⅛	90⅝
Do 6½ 73	94	94⅛
Do 5½ 80	84½	85½
Do 4½ 83	72	72⅛
Do 5¾ 92	82	83
CNR 4 81	70⅛	71⅛
Do 5¾ 85	83⅛	84⅛
Do 5 87	74⅛	75⅛

MISCELLANEOUS

	Bid	Asked
AGF Special	440	450
Acklands	116	121
BC Moly wts	350	450
Computel	97	102
CPI com	18⅛	19⅛
Data Line	8⅛	9
Facs	12⅛	13⅛
F Seas conv	118	122

PROVINCIALS

	Bid	Asked
Alta 6¼ 91	82⅛	
Man Tel 6¼ 91	82	84
Sask 5½ 80-82	77	79
Ont 5½ 90	82	83⅛
Ont Hyd 5 82	76	78
Ont Hyd 6 88	80⅛	82⅛

CORPORATIONS

	Bid	Asked
BC For 5¼ 89	70	
BC Tel 6 84	78	80
Do 5 82	72⅛	74⅛
Bell 5¾ 84	75⅛	77⅛
Do 6¼ 78	79	81
C Bre 5½ 89-88	77½	79⅛
Dm Tar 6½ 80	85½	87⅛
IAC 6⅛ 83	82	
Imp Oil 7⅛ 87	92	94
Roth 7⅛ 88	88	
Tr Fin 6½ 70	95	97

PIPELINES, ETC.

	Bid	Asked
In Prov 6 86	79	81
Tr Can 5.85 87	76	78
Tr Can 5 89	109	111
Westcoast A	78	80
Westcst C 88	1104	106
Westcst 5¾ 84	105	107

Stock quotations apart from Canadian Press Toronto trade are supplied by Richardson Securities, Hagar Investments Ltd., Pitfield Mackay Ross & Co. Ltd., Canadian Investment Dealers' Association, A. E. Ames & Co. and Pemberton Securities.

New York Markets

Closing Price

Stock	Price	Stock	Price
Alleghany	19⅛	Ling Tem Vgh	47⅛
Allegheny Wts	16⅛	Lockheed	29⅛
Allied Chem	31⅛	Lucky Stores	52
Allis Chalm	30⅛	Litton	50⅛
Alcoa	78	Magnavox	33⅛
American Air	34⅛	Merck	92⅛
American Can	54⅛	Min M M	105⅛
Amer Motors	10⅛	Monsanto	47⅛
Amer S & R	35⅛	Mont Ward	62⅛
Amer Tel & T	54	Motorola	116
Ampex	41⅛	Nat Airlines	41
Anaconda	42	Nat Cash Reg	126⅛
Avco	29⅛	Newmont	31
Bell Howell	76⅛	N. Amer Car	25⅛
Bethl Steel	31⅛	Northern Pac	50⅛
Boeing	31⅛	Northop	43⅛
Bristol Myers	63⅛	Occid Pete	40⅛
Brunswick	22⅛	Owens Ill	72⅛
Burroughs	228⅛	Pac Gas Elect	37⅛
Celanese	69⅛	Pan Am	19⅛
Cessna	28⅛	Penn Central	52⅛
Ches-Ohio	64⅛	Pepsi Cola	47⅛
Chrysler	47⅛	Phillips Pete	69⅛
Coca-Cola	71⅛	Polaroid	131
Col B'cast	54-	Plough	71
Comsat	48⅛	Proc Gamble	90
Cons-Oil-Gas	32⅛	Rapid Amer	32⅛
Cont Oil	38	Revlon	89⅛
Control Data	140	Republic Steel	43⅛
Crown Cork	85⅛	Ronson	17⅛
Cwn Zellbach	62	Royal Dutch	51⅛
Delta Air	37⅛	Russ Togs	28⅛
Dow Chem	72⅛	Safeway	27⅛
Du Pont	137⅛	Schenley	36⅛
East Kodak	75⅛	Scott Paper	29⅛
El Paso	21	SCM Corp	38⅛
Fairchild	76⅛	Sears Roebk	70⅛
Firestone	59⅛	Shell Oil	69⅛
Ford	48⅛	Singer	74⅛
Gen Dynamics	30⅛	Sperry	49
Gen Electric	91⅛	Standard Cal	70⅛
Gen Foods	84⅛	Standard N J	79⅛
Gen Instrmt	35⅛	Sun Oil	65
General Motor	79⅛	Swift	27⅛
General Tele	37⅛	Talley, Ind.	44⅛
General Time	41	Texaco	80⅛
General Tire	22⅛	Texas Gulf	29⅛
Georgia Pac	94⅛	Texas Inst	129⅛
Gillette	55⅛	Trans World	41⅛
Granby Mines	33⅛	Union Carbide	42⅛
GT Northern	50⅛	Union Oil	58⅛
Gruman	32⅛	Union Pac	47⅛
Gulf Oil	41⅛	Utd Aircraft	65⅛
Homstake Mns	33⅛	Utd Airlines	36⅛
Honeywell	130⅛	United Fruit	48⅛
Inland Steel	35	Utd Utilities	27
Int Bs Mach	311	U.S. Rubber	28⅛
Int Harvester	31⅛	U.S. Ply-Cham	22⅛
Int Paper	40⅛	U.S. Steel	44⅛
Int Tele	53	Varian	29⅛
Itek	65⅛	Western Pac	35⅛
Jones and L.	26⅛	Westinghouse	63⅛
Johns Manv	36⅛	Whirlpool	54⅛
Kaiser Alum	36⅛	Woolworth	36
Kennecott	45	Xerox	266⅛
Kidde Inc	46	XTRA Inc.	36⅛
		Zenith	47⅛

London Metal Markets

In pounds sterling per long ton.

	Close		Prev.	Close
COPPER—wire bars				
Spot	622½	625	642	643
Forward	585½	589	595½	596
Sales 5,500 tons.				
TIN—				
Spot	1425	1427	1430	1431
Forward	1431	1432	1435	1436
Sales 330 tons.				
LEAD—				
Spot	120½	120¾	119¼	119¾
Forward	120½	120¾	119¾	120
Sales 2,225 tons.				
ZINC—				
Spot	118¾	119¼	118¼	118½
Forward	121	121½	120¾	120½
Sales 1,675 tons.				

HAS MANY USES

Fibre glass is used in more than 30,000 products, ranging from fabrics to filter paper.

Today's Dollar

MONTREAL—Close
U.S. Dollar 1.07 27/32 unch.
Pound Sterling 2.57 1/2 — ⅛

NEW YORK—Close
Canadian Dollar 92 47/64 unch.
Pound Sterling 2.38 3/4 —3/32

Closing Averages

NEW YORK (Dow Jones)

30 Industrials	912.49,	off 5.56
20 Rails	227.36,	off .56
15 Utilities	128.18,	off 1.38
65 Stocks	311.71,	off 1.75

Shares: 10,660,000.

TORONTO

159 Industrials	189.37,	off 1.26
12 Golds	249.68,	up 8.95
29 Base Metals	116.79,	off .08
18 Western Oils	284.56,	off .22

Shares: 4,298,000.

MONTREAL

Industrials	196.75	off 1.55
Utilities	160.33	off 1.87
Papers	118.80	off 1.16
Banks	175.67	off .82
Composite	188.36	off 1.52

Shares 1,169,600.

Time to Print In Vancouver

TORONTO (CP)—Time magazine will be printed for distribution in Western Canada at Evergreen Press in Vancouver starting this fall, the company said Tuesday.

All copies of Time's Canadian edition now are printed in Montreal by Ronalds-Federated Ltd.

Evergreen Press is a subsidiary of Ronalds-Federated.

Box Scores

TORONTO

	Tues.	Mon.
Issues traded	843	834
Advances	167	152
Unchanged	272	225
Declines	404	457
New highs	3	7
New lows	31	31

NEW YORK

	Tues.	Mon.
Issues traded	1558	1568
Advances	374	298
Declines	970	1072
Unchanged	241	198
New 1969 highs	10	8
New 1969 lows	240	227

FORD SPLIT APPROVED

Shareholders of Ford Canada approved this week a split of the common shares five-for-one. Certificates for the additional shares will be mailed about the end of the month, and the shares in the new form will trade first on the Toronto Stock Exchange June 18.

Runaway Inflation Feared in U.S.

Stock Prices Hit By New Warnings

NEW YORK (AP) — A late sinking spell sent the market to a moderate but broad loss in relatively quiet trading.

Brokers said a slowly slipping market was pushed downward in the last hour by a remark by United States Treasury Secretary David Kennedy that price and wage controls might be necessary if the income tax surcharge is not extended. He said the economy is close to "runaway" inflation.

The market already had been laboring under pressure generated by the increase Monday of the bank prime rate in the U.S. to a record 8½ per cent from 7½ per cent in a further tightening of credit.

The New York common index fell 37 cents with gold prices recovering on the London market, gold mining stocks turned in outstanding performances. Among gains were American South African 4⅝ to 55⅝, Campbell Red Lake 2¾ to 33⅝, Dome 5⅛ to 76, and Homestake 2½ to 33¾.

Slump Comes Late

TORONTO (CP) — After holding with a moderate loss for most of the day, the market dropped sharply in late trading and recorded its seventh consecutive daily decline.

Losses outnumbered gains 404 to 167 in light trading.

Real estate issues led the decline.

Peel-Elder dropped 3¼ to 34¾, Revenue ⅝ to 10⅝, Capital Building ½ to 7¾, Canadian Interurban ⅜ to 5¾, Bramalea ¼ to 9¼ and Block Bros. ⅛ to 8.

Western oils, which lost more than six points on index Monday, strengthened early in the day but finally posted a fractional decline at the close.

In oils, Dome Pete gained 1 to 97, Pacific Pete ⅜ to 41¼ and Home A ½ to 70½.

Husky dropped 1 to 20½, Western Decalta ⅜ to 10⅛ and Alminex 35 cents to $8.25.

Golds were up more than eight points on index on the strength of Dome Mines which climbed 6 to 82 in late trading.

Industrials Lose

VANCOUVER — Stocks were mainly lower in all sections as volume dipped to just over the 3,000,000 mark.

Industrials came in for some selling and losses showed in a wide variety of popular issues including Fields, Driver, Block, Dawson, Integrated Wood Products, House of Stein and Hys.

In mines Silver Arrow was off .20 and Gibraltar lost .30. Other losers included Hart River, Buttle, Alice Lake, Kimberley Stannex, and Nickel Hill. Oils were also lower.

Breweries Strengthen

MONTREAL (CP) — The market closed weaker for the sixth straight session after light afternoon trading. Most prices dropped abruptly in late trading after firming early.

Utilities sank most, followed by industrials.

In banks, Commerce declined ⅜ to 19⅞ and Montreal ⅛ to 15⅛ while Royal gained ⅛ to 21½. Nova Scotia was unchanged at 23½ and Toronto-Dominion at 20⅜.

Among industrials, Laura Secord was off 3 to 13, Canadian Pacific 2½ to 84 Rothmans 1¼ to 22¾, Radio Engineering 1½ to 35, Canada Steamship one point to 35, Scott LaSalle 1 point to 29, Consolidated-Bathurst ⅞ to 24¾ and International Nickel ⅜ to 40¼.

MacKinnon rose one point to 21, Canadian Hydrocarbons ⅜ to 32 and Canadian Breweries, which traded 10,054 shares, ¼ to 10½.

Northern and Central Gas, among utilities, lost one point to 20¼.

In senior mines and oils, Hudson Bay Mining and Smelting dropped 1½ to 80 and Denison one point to 51, while Noranda picked up ⅝ to 33.

London Stock Prices

LONDON (CP)—Stocks closings: Assd News 25s 9d; Babcock and Wilcox 44s 1½d; Blyvoors 34s; Bowater Paper Corp 52s 6d; Brit Am Tob 125s; Brit Motors Holdings 12s 6d; Brit Oxygen 10s 9d; Brit Petroleum 140s 9d; Burmah Oil 101s 3d; Can Pac $22¼; Charter Cons 60s 1½d; Courtaulds 23s 9d; Daggafontein 3s 1½d; Distillers 22s 6d; Dunlop 36s 9d; Elec and M 51s 6d, Free St. Gedulds 115s 7½d; Gen Elec 25s 10½d; Gr Univ Xstrs 47s; Hawkers Siddeley 49s 9d; Hudson Bay 170s 7½d; Imp Chem 57s 10½d; Imp Tob 16s 4½d; Int Pub Corp 15s; Metal Box 47s 6d; Rand Mines 201s 3d; Rolls-Royce 38s 1½d; Shell Oil 83s 11d; Tanganyika 51s 6d; Unilever 52s 3d; Vickers 27s 3½d; Woolworth 17s 1½d.

Bonds: Brit 2½s Consols £25⅝; Brit Funds 1960-90 £96; Brit 3½s £36⅛.

Neonex Makes Carpet Deal

VANCOUVER (CP) — Neonex International Ltd. has signed a final agreement with Bigelow Sanford Inc. to establish jointly a carpet-manufacturing company in Canada, Neonex president James A. Pattison said Tuesday.

Bigelow Sanford, a subsidiary of Sperry and Hutchinson Co., operates seven carpet plants in the U.S., with affiliated companies in 21 countries. The Bigelow-Neonex Canadian plant would distribute through Imbrex Ltd., a wholly-owned subsidiary of Neonex, a Vancouver-based conglomerate.

Mr. Pattison said he could not say at this stage where the new plant would be located or how much it would cost. Unofficial sources close to the company, however, said each partner would put up approximately $4,000,000 and that the plant would be built in Ontario.

Dividends

Canadian Pacific Railway $1.60 semi annual payable July 21; record June 23; xd June 19 (paid $1.50 previously).
Bank of Nova Scotia 18 cents payable Aug. 1; record June 30; xd June 26 (previously paid 17 cents).
T. G. Bright and Co. 50 cents payable June 30; record June 18; xd June 16.
Phillips Cables 7 cents payable July 1; record June 18; xd June 16.

Steel Blast Injures 31

WEIRTON, W. Va. (AP)—Thirty-one workers were injured, two seriously, Tuesday when an explosion ripped through a furnace at the Weirton Steel Co. plant here.

Toronto Oils

Stock	Sales	High	low	Close	Net Ch'ge
Almin	24900	835	775	790	—35
A Led	10700	21	20	21	+ ½
Asamera	1925	$43	41	41	— 2
Banff	5209	$18⅛	17⅛	17⅛	
Bralsa	3400	705	675	705	+25
Calvert	3300	46	46	46	
CS Pet	16205	$11	10	10⅛	+ ⅛
CS Pete w	11000	715	660	710	+15
C Dehi	1700	710	690	690	—15
C Ex Gas	500	$10⅛	10⅛	10⅛	+ ⅛
C Gridoil	1034	$21⅛	21	21	+ ⅛
C Gridoil p	200	$36⅛	35⅛	36⅛	—1½
C Homestd	455	$22⅛	22	22	
C Homest p	100	$43	43	43	
C LI Pete	8167	172	155	161	—10
Cdn Sup O	750	$51	50⅛	50⅛	— ⅛
[illegible] Trient	1200	$13⅛	13	13	— ⅛
Cent Del	2680	$15⅛	15	15	— ⅛
Charter Ol	1950	$15	14⅛	14⅛	+ ⅛
Chieftan D	4230	$12⅛	12	12⅛	— ⅛
Clark Can	9500	575	550	550	—30
C East Cr	1550	651	630	640	—40
C West P	1696	350	340	340	—15
Dynam	21975	380	355	355	—25
Ensgn O	30000	520	475	515	+40
Finch Pt	21495	$11⅛	10⅛	10⅛	— ⅛
Gr Plains	3795	$36	35⅛	35⅛	— ⅛
Gt COilsds	z75	650	650	650	
Int Helium	5925	118	114	114	— 1
Midcon	48600	105	93	100	+ 5
Mill C	21800	400	385	390	—10
Nat Pete	3950	675	660	660	—15
N Cont	7100	360	340	340	—20
N Dav	10750	19	17⅛	17⅛	—2⅛
NC Oils	600	$16⅛	16⅛	16⅛	+ ⅛
NCO pr	z25	$38	38	38	
Nthld	27600	110	100	100	— 6
Okalt	58600	56	51	56	+ 5
Permo	22150	220	205	219	+ 3
Peruv	5450	102	100	101	+ 1
Pinnacle P	9600	237	220	235	+15
Ponder	6000	115	108	115	+ 1x
Reserve O	500	$22	21⅛	22	+1⅛
Scurry Rn	365	$18⅛	[illegible]	[illegible]	— ⅛
Spoon	13280	545	510	530	—20
Triad	221190	590	555	565	—15
U Canso	2242	$11⅛	10⅛	11⅛	
U Canso w	1550	660	635	635	—25
Un Reef P	5000	46	46	46	
Ulster P	29625	555	530	535	—20
Vandoo	6400	21	21	20	

Vancouver Trading

Stock	Sales	High	Low	Close	Net Ch'ge
INDUSTRIALS					
Ath Col	1000	$7⅛	7⅛	7⅛	— ⅛
Austin	2500	190	170	175	—15
Balco	1250	$15	15	15	
Block	7200	$8	7⅛	7⅛	— ⅛
BC Tel	600	$74	74	74	
BC Turf	225	330	330	330	—10
Cdn Brew	525	$10⅛	10⅛	10⅛	+ ⅛
Cap Int	7475	$8	7⅛	7⅛	
City Savings	200	$12	12	12	
Cor Cred	400	280	280	280	—5
Cuninghm	275	$17	17	17	
Dawson	10275	$8	7⅛	7⅛	— ⅛
Dogs Suds	1175	$7⅛	7	7⅛	
Doman wts	400	$19	19	19	
Driver	26300	$7	6⅛	7	— ⅛
EDP	710	33⅛	13	13	— ⅛
Field	2125	$10⅛	10⅛	10⅛	— ⅛
Gill	200	$9⅛	9⅛	9⅛	— ⅛
Gt Nat Ld	13321	240	210	220	—9
Gr Mtn	4150	450	440	440	—20
Grow B	800	225	225	225	
H Stein	1900	$12⅛	11⅛	11⅛	— ⅛
Hys	600	$8⅛	8	8	— ⅛
Int Wood	27800	$10⅛	9	9	—1⅛
Int Bew	1000	$6	6	6	+ ⅛
Ionarc	3800	$10	9⅛	9⅛	— ⅛
Johnston	500	$8	8	8	
Key	3625	360	350	355	+5
Keystone	700	445	445	445	—5
Macmillan	300	$33⅛	33⅛	33⅛	
Mckay B	14100	140	135	135	—5
NW Life	1535	$21	20⅛	21	+ ⅛
NW Fince	8100	$7⅛	6⅞	7⅛	+ ⅛
Ok Helic	300	440	430	430	—15
Pace	3000	485	470	470	—10
Pac N-Gas	400	$6⅞	6⅞	6⅞	— ⅛
PWA	2000	$17⅛	16⅛	16⅛	— ⅛
Potter Dis	1100	$5⅛	5	5⅛	
Wardair	1300	385	375	375	—5
Weldwood	175	$21	21	21	—3⅛
W Her	100	$6⅛	6⅛	6⅛	
W Her wts	566	450	430	430	—20
Westpac	200	$6⅛	6⅛	6⅛	— ⅛
OILS					
Abldonne	1400	315	310	315	+5
Comercl	2000	35	34	34	—1
Embassy	5500	160	145	150	—10
Five Star	2200	38	37	37	
Ft St John	1000	130	125	125	—5
Futurity	30900	61	58	58	—3
Gt Reef	5700	115	110	113	—2
Merid rts	13300	50	40	50	+5
Merid rts	1x3300	50	40	50	+5
Midland	25100	23	21x	22	—1
Midland	25100	23	21	22	—1
LrPete	23700	27	25	27	+1
Plains	25100	73	66	66	—4
RA Pete B	2000	148	145	145	—5
RC Ven	700	390	380	390	+10
Share	860	34	34	34	
Syracuse	25800	600	575	585	—15
TC Res	38500	355	330	340	—10
U Bata	6900	$11⅛	11⅛	11⅛	— ⅛
W Ex	5600	86	84	85	—1
MINES					
Ace	7300	195	186	186	—4
Adera	14900	153	145	150	—1
Ajax	5300	34	33	34	+1
Alice Lk	6800	201	191	191	—14
Anus	208600	121	106	120	+7
Arlingtn	10700	69	68	68	—2
Atlas	13400	300	295	295	
Atlas 1	13400	300	295	295	
Bornite	5000	34	32	33	+1
Blue Star	37000	25	25	22⅛	— R
Benson	133700	78	75	76	—2
Boswell	6400	25	25	25	—10
Brenda	3900	$13	12⅛	12⅛	— ⅛
Brenmo	11000	83	76	78	—5
Buttle	4300	720	675	680	—20
Buval	9500	285	280	280	—5
Casino	28000	90	83	83	—2
Calta	16800	240	215	233	+3
Canol	7800	180	175	180	
Canusa	3300	115	106	106	—8
Capri	39400	140	135	136	—1
Car Bel	8200	150	140	140	—10
Car Gold	4900	240	230	230	—10
Casc Moly	2500	98	93	93	—7
Cass Cons	500	27	26	26	—1
Casino	28000	90	83	83	—2
Chalway	5000	55	55	55	
Churchill	2900	790	770	775	—15
Coast Cop	600	675	665	675	
Coast Sil	10600	132	130	130	—2
Coleman A	100	180	180	180	
Coleman B	300	200	200	200	+45
C Gem	2800	47	43	43	—3
C Rexspar	3700	255	230	230	—15
C Skeena	27500	103	101	101	—2
C Vantor	55400	65	60	60	—e
C Cinch	1800	80	80	80	
C McKin	1000	29	29	29	+1
C Pot	10000	17	17	17	
Cop Ridg	15400	325	300	310	—10
Cop Soo	68500	21	20	20	—1
Coronet	2900	136	132	136	+6
Craigmnt	100	$11⅛	11⅛	11⅛	+ ⅛
Crown Sil	5000	11	10⅛	10⅛	
Croyden	9400	12	48	48	—7
Cumont	600	85	84	84	—6
Davis Kys	4100	435	425	425	—10
Dolly Var	6000	73	72	73	+1
Dynasty	100	$17	17	17	+ ⅛
Earlerst	12000	25	24	25	
Enex	3900	130	110	110	—25
Fidelity	4000	34	33	33	—5
General	24300	27	25	25	—4
Gt Ex	5500	55	53	53	—1
Gt Masc	100	290	290	290	—5
Gibralt	38130	305	270	270	—30
Coronet	2900	136	132	136	+6
Gold West	13500	66	65	65	
Gradore	700	17	17	17	+1
Grandue	200	$11⅛	11⅛	11	—1
Hart	13800	300	280	285	—15
Hearne	4300	205	195	195	—8
Highmnt	22200	285	260	260	—15
Hipoint	4200	50	46	50	—4
Hogan	5700	36	31	35	
Homestk	1000	18⅛	18⅛	18⅛	
HudBay M	53000	85	77	78	—4
Int Prov Sil	8600	110	110	110	—2
Int Tech	12500	260	250	255	
Iskut	37500	64	52	52	—10
Jason	900	145	145	145	
Jaye	1000	12⅛	12⅛	12⅛	+ ⅛
Jersey	5500	33	30	31	—1
Jericho	14000	23	22	22⅛	
Kalco	6000	50	50	50	—1
Kamloops	8200	34	33	33	—2
Kelly Lk	6300	140	135	136	—3
Kimberley	7400	115	100	100	—18
Kopan	15000	17	16	17	—5
Largo	57600	88	75	78	—7
Laura	3100	86	81	86	—3
Lond Pr	26800	41	36	37	—3
Lornex	1700	$12⅛	12	12	— ⅛
Lytton	600	460	460	460	
Madrona	4800	80	78	80	+1
Magnet	2100	173	160	160	—13
Magnum	3350	430	420	425	—5
Mariner	12500	38	37	37	
Marshall	21000	37	35	35	—1
Mid West	2300	28	27	27	
Min Min	4000	140	135	135	
Minex	14200	42	39	441	+1
Moly Mine	18400	55	53	53	—3
Mt Wash	1500	25	25	25	—5
Nadina	3500	370	365	365	—5
Nat Nickel	11500	210	200	200	—15
Native	5000	34	33	33	—1
N Cinch	11900	120	112	118	+10
N Cronin	15100	19	18	18	
N Indian	6000	29	28	28	—1
N Privatr	8000	33	30	30	
N Taku	500	34	34	34	+5
N Terr	23000	41	37	37⅛	—3⅛
Nickel Hill	4500	200	180	180	—20
Norcan	2600	33	30	33	+3
Norgold	1000	12⅛	11⅛	11⅛	—1
Northlod	24800	525	500	500	—20
NW Ven	1080	214	210	210	—2
Omega	39800	240	220	220	
Oro	2600	73	72	73	
Pac Asb	13200	390	375	385	—10
Pat Sil	3000	31	30	31	—2
Paramnt	13000	71	68	70	
Pac Sil	81700	70	64	70	+6
Peel	6200	30	28	28	—2
Peso	2500	170	166	166	+1
Pinnacle	8300	135	125	125	—10
Polaris	5000	18	16⅛	18	+1
Primer	3500	51	49	54	—1
Quatsino	3000	28	27	27	—2⅛
Rodstrm	10900	40	39	39	—2
Sandoh	14500	34	32	33	—2
S Butte	30900	38	35	35	—2
S City	3000	185	180	180	—5
Sth Seas	200	136	136	136	+6
S Standard	20900	305	295	300	—5
Slocan	5500	38	26	38	12
Spartan	21200	165	160	160	
Stall	500	160	160	160	—3
Stannex	9700	195	170	170	—25
TC Ex	7800	136	130	136	
Taseko	5200	85	83	83	—2
Tay Rvr	50500	83	73	74	—10
Torwest	20700	45	42	42	—1
TC Res	18800	35	33	35	+1
Trojan	29000	135	120	128	—4
Un Buff	21000	47	45	45	—2
Utica	8300	300	290	300	+5
Valley	3100	$20	19⅛	19⅛	— ⅛
Vananda	91300	51	48	49	—1
Van Meta	22000	30	24	25	—4
Venus	7000	230	215	215	—5
WC Resource	500	35	35	35	—3
W Beaver	95400	70	65	69	—4
W Mines	700	370	300	305	—5
Westld	6000	190	185	189	+4
Yukon	13900	55	53	55	—1

Toronto Mines

Stock	Sales	High	Low	Close	Net Ch'ge
Acora	5344	17	17	17	
Acme Gas	7300	32⅛	31	31	— 1
Advocate	400	300	300	300	
Aetna In	1250	540	530	530	—20
Agnico	1400	150	143	150	+ 3
Akaitcho	8800	90	83	90	
Am Larder	2000	38	36⅛	36⅛	—3⅛
Ang Ruyn	500	87	87	87	— 1
Ang U Dev	7040	103	100	100	— 2
Area	2500	395	395	395	
Argosy	89600	128	116	128	+10
Armore	57180	26	25	25⅛	
Arcadia	9100	15	14⅛	15	
Atl C Cop	8800	43⅛	42	43⅛	
Atlas Yk	3125	17	17	17	
Aunor	1600	395	375	375	
Bankeno	14105	$14⅛	13⅞	14⅛	+ ⅛
Bankfield	8100	12⅛	12	12⅛	
Barex	4000	44	43	44	+ 1
Barat	3030	71	70	71	— 2
Bary Expl	2500	42⅛	42	42	— ⅛
B-Dqu	2000	25	25	25	
Beicher	1000	71	71	71	
Belletere	2000	21	20	21	
Bethlm	5683	$16⅛	16⅛	16⅛	— ⅛
Big Nama	7000	31	29⅛	30	
Bl bay	142900	12⅛	11	12	+ 1
Bl Hawk	1500	108	107	107	— 3
Bounty Ex	1000	20⅛	20⅛	20⅛	+1⅛
Bralorne	9100	470	460	460	
Br Reef	22000	51	51	51	— 2
Brunswk	7551	820	785	800	—20
Bunker H	1000	17	17	17	
Cadillac M	1000	32⅛	32⅛	32⅛	+ ⅛
Cam Mine	6000	62	60	61	
Camflo	[illegible]	[illegible]	[illegible]	[illegible]	[illegible]
Camp Chib	6006	$10⅛	970	10⅛	+70
C Teng	4200	192	182	182	— 8
C Jamieson	8200	121	120	120	— 1
Cdn Keely	6000	6	6	6	
C Lencourt	2600	27	25	25	— 2
C Malart	6850	35	32	33	— 2
Cdn Nisto	5000	58	55	55	
Candore	7000	19	18	19	
Can-fer	1200	475	460	460	—40
Captain	4300	17⅛	17	17	+ ⅛
Cassiar	2835	$18	17	17⅛	— ⅛
Cent Pat	5525	265	260	260	— 5
Chemaloy	1651	450	430	440	
Chesvl	21300	25	24⅛	25	
Chib Kay	8000	20	19⅛	20	— 1
Chi M	20000	87	77	80	+ 2
Chimo	4750	180	165	165	— 7
Coch Will	2100	120	117	117	— 3
Coin Lake	5000	31	30	30	— 1
Co Met	13986	28⅛	27	28	+ 1
Coniagas	1000	49	49	49	— 1
Conigo	4800	41	40	40	— 1
C Shaw	18000	76	75	75	
C Bellek	6000	9⅛	9⅛	9⅛	
Con Fardy	1789	500	490	490	—10
C Marben	200	415	415	415	—10
C Morrsn	3750	770	755	765	+20
Con Negus	6166	32	31⅛	32	— 1
C Rambler	1500	120	118	119	— 1
C Red Pop	6000	17⅛	17	17⅛	+ ⅛
Conwest	425	$10⅛	10	10	— ⅛
Coprcorp	2500	55	55	55	— 2
C FM	40739	250	230	237	—20
Cop-M	52400	21	21	21	— 1
Coulee	2000	37	36	36	
Craigmt	2225	$11⅛	11⅛	11⅛	
Cstland	3979	31⅛	31⅛	31⅛	— ⅛
Crowbank	7625	38	38	38	+ 1
D'Aragon	2000	28	27⅛	27⅛	— 2
Deer Horn	5100	19⅛	19	19	
D'Elda	29650	87	85	86	— 3
Delhi	20000	29	28	29	+ 1
Denison	950	$51⅛	51	51⅛	— ⅛
Dickson	1311	360	355	355	
Discovery	987	220	208	208	—12
Dome	250	$83	82	82	+ 6
Donal	15500	33⅛	32	32	—1⅛
unrale	1317	50	50	50	— 1
Dynasty	2851	$17	16⅛	16⅛	— ⅛
East Mal	400	285	265	265	
East Suil	2400	840	820	825	— 5
Endako	2130	$15⅛	14⅛	14⅛	— ⅛
Farwest	1000	22	22	22	+ ⅛
F Mar	2100	190	170	170	—20
F Nat Uran	300	160	160	160	
F Grenada	1000	28	28	28	+ ⅛
Fort Rel	16850	215	196	196	—12
Frobex	4502	204	195	202	+ 2
Gnt Mascot	4925	297	290	295	+ [illegible]
Glenn	13000	17	16⅛	17	
Goldray	4900	345	325	335	
Goldrim	2000	48	48	48	+ ⅛
Gordtrm	5200	515	505	515	+15
Grandroy	2700	90	87	87	— 1
Grandue	1835	$11⅛	11⅛	11⅛	— ⅛
Granisle	1700	$12	12	12	
Green Pnt	3000	30	30	30	+ 1
Gulch	5900	26	25	25	
Gulf L	9000	16	14	16	+ 4
Gunnar	8750	264	261	264	— 5
Hdway	13000	16	15	16	+ 1
Heath	6000	7⅛	7⅛	7⅛	
High-Bl	6310	445	420	430	—20
Hollinger	382	$35⅛	35	35⅛	+ ⅛
Huds Bay	415	$80⅛	80	80	— 1
Hu-Pam	1000	25	25	25	— 1
Hydra Ex	3375	24⅛	22	22⅛	
Int Bibis T	4300	52	49⅛	51	— 2
Int Mogul	6032	$22	21⅛	22	— ⅛
Iron Bay T	100	425	425	425	+ 5
Irish C	208550	33	26	33	+6⅛
Iso	17350	440	410	410	—35
Jelex	1300	68	68	68	
[illegible]	[illegible]	[illegible]	[illegible]	[illegible]	[illegible]
Jonsmith	5000	17⅛	16	16⅛	
Jorex Ltd	700	230	225	225	— 5
Joutel	5000	120	116	118	— 2
Jowsey	5800	71	70	71	
Kam Kotia	7200	350	345	350	
Kerr Add	3909	$15⅛	15	15⅛	+ ⅛
K Anacon	3323	76	75	76	— 1
Kid Coper	2100	44	40	40	
Kirk Min	2500	15	15	15	— ⅛
Kirk Twns	8000	71	67	67	— 5
L Dufault	800	750	740	745	— 30
Lakehead	2000	57	56	56	+ 2
L Shore	z15	565	565	565	
La Luz	100	$11⅛	11⅛	11⅛	
Langis	2500	14⅛	14⅛	14⅛	+ ⅛
Leitch	4850	240	238	239	— 1
LL Lac	331	405	400	405	+20
Louvi	29000	25⅛	23	23⅛	—3⅛
Lytton	23934	480	455	455	—25
Macassa	300	210	210	210	
Macdon	2000	21⅛	21⅛	21⅛	— ⅛
Madeline	1506	570	565	565	—10
Madsn	12500	200	175	200	+14
Malartic	4015	141	140	140	— 5
Man Ba	17333	213	205	209	+ 4
Marchant	500	71	71	71	— 1
Martin	2850	28	28	28	
Matat	23800	36	24	24	— 2
Mattgmi	2800	$14⅛	14	14	— ⅛
M Adam	17300	173	164	166	— 4
Mc Intyre	700	$130	127⅛	127⅛	—3⅛
MWat	11000	94	86	88	—10
Mentor	3400	125	120	120	— 1
Merrill	300	460	460	460	[illegible]
Midrim	1800	85	85	85	
Min Ore	12500	25	24	24	— 1
Mt Wright	2925	28⅛	26⅛	26⅛	— 1
Multi-Mi	4275	331	324	325	— 4
New Ath	6635	38	37	37	— 1
New Bid	6000	6	7⅛	7⅛	+ 1
N Cal	23000	42	40⅛	42	
Newconx	400	830	825	830	— 5
N Gvue	36500	11⅛	9⅛	11	+ ⅛
N Harri	2000	15	14⅛	15	
N Impel	23000	815	310	315	+ 5
N Kelore	7500	7⅛	7	7	
Newfund	4000	34	34	34	
N Myla	10600	21	20	20	— 1
Newnor	5000	10	10	10	
N Que Ragl	300	$13⅛	13⅛	13⅛	
N Sen	20100	32	30	32	— 5
N Rim	43700	21	19⅛	20	+ ⅛
Nor Acme	2000	31	30	30	— 1
Norbaska	3000	37	36	36	
Norgold	8000	12⅛	11⅛	12⅛	+ 1
Norlex	370000	76	61	64	— 5
Northcal	2700	18	17⅛	17⅛	+ ⅛
N Canada	1448	99	99	99	+ 2
N Cold	26950	252	238	240	—12
N Gate	10806	$16⅛	16⅛	16⅛	+ ⅛
N Rank	800	68	68	68	+ 2
N Rock	1000	70	70	70	— 4
N Beauc	500	50	50	50	— 1
Nudul	1000	17	17	17	— 1
Opaska	34800	14⅛	13	14	— ⅛
Opemska	3050	$10⅛	10⅛	10⅛	— ⅛
Orchand	1950	420	410	410	— 5
Oslgo	5000	53	52	52	— 2
Pamour	5454	295	287	287	— 3
Param	21500	14⅛	14	14	— ⅛
Patino	2365	$33⅛	32⅛	32⅛	— ⅛
Pce Exp	23530	181	173	176	— 4
Pick Crow	4600	57	55	56	
Pine Point	350	$40⅛	40⅛	40⅛	— ⅛
Placer	1325	$41⅛	41⅛	41⅛	+ ⅛
Preston	2050	$14⅛	14	14	— ⅛
Pyramid	2400	87	86	86	— 1
Que Chib	7700	50	47	47	— 2
Que Lith	200	450	450	450	
Que Man	6100	33	32⅛	32⅛	
Q Mattgmi	5505	126	120	120	
Que Sturg	2000	28	26⅛	26⅛	+ ⅛
Radiore	5000	64	60	61	
[illegible]	[illegible]	[illegible]	[illegible]	[illegible]	[illegible]
Reeves	700	117	112	112	— 5
Rio Algom	2724	$23	22⅛	23	
Rio 580 pr	235	$85⅛	84	85⅛	+1⅛
Rio Alg c w	175	850	850	850	—10
Rix	17000	46	43	43	— 3
Roman	2543	$16⅛	16	16	— ⅛
Ryanor	1000	16⅛	16⅛	16⅛	— ⅛
St-Fabn	41220	40⅛	38	39	
Satel	14125	37	35⅛	37	+ 1
Sherr	35300	$12⅛	12	12⅛	— ⅛
Silvrfids	1200	305	305	305	— 5
Sil Miller	400	16	16	16	
Silmq	17131	52	49	49	— 2
Sisco	1910	370	365	365	— 5
Steep R	4720	645	630	630	—15
Sud Cont	9500	45	41⅛	41⅛	—3⅛
Sullivan	6731	880	820	820	—60
Sunhurst	1000	9⅛	9⅛	9⅛	
Teck	10060	965	950	955	—15
Texmt	14000	80	78	79	+ 1
Texore	13850	42	40	40	— 2
Texsol	15200	90	87	88	— 2
Thuor L	3000	40	40	40	— 1
Trnbill	12900	208	195	195	—11
Tribit	77600	166	155	161	— 9
Tormont	5000	9	8	8	
Towag	10500	39	36⅛	36⅛	—1⅛
Tribag	6100	145	142	143	
Tin C	22200	50	47	48⅛	—2⅛
U Mining	2500	37	37	37	— ⅛
U Asbestos	1200	705	700	700	
Un Keno	200	660	660	660	—15
U Mindam	2100	32	32	32	
Upp Can	5719	490	460	475	+10
Urban Q	2500	21	21	21	
Vespar	4000	93	91	91	
West Mine	2800	373	365	365	— 5
Wilco	5000	55	52	52	— 3
Willroy	6800	102	102	102	— 1
Windfall	6000	25	24	24	
Win Eld	10010	17	16⅛	16⅛	+ ⅛
Wr Harg	3000	320	300	300	+20
Yk Bear	4359	$12	11⅛	11⅛	+ ⅛
Young	10350	13⅛	12	12	
Yukon C	9400	275	267	268	+ 3
Zenmac	4550	19	17	19	+ 1
Zulapa	1000	17	17	17	

Interim Listings

VANCOUVER (CP)—Following are Tuesday's closing bid and ask quotations on Vancouver Stock Exchange interim listings—former over-the-counter issues given a probationary period to meet requirements for full listing on the exchange.

	Bid	Ask		Bid	Ask
Allison	48	50	Hub	48	50
Altair c cru		54	Imp Met	90	91
Alvija	45	c59	Iroqua	4us	50
Amer U	45sc	5p	Junipr	11u	12[illegible]
Anglo W	65	cupl	Kaza	40	c51
Annmar	79	801	Kelglen	30	[illegible]
Ardo	67	68	Kelver	80	90
Bell Mly	51s	53	Kleanza	37	45
Berton	140	145	Komo	43	45
Bick Gl	bis	179	Latong	60	65
Bomrc	180	185	Luck St	55	60
Brettd	190	3pl	Manor	33	38
Bhycon	105	11pl	Monrch	55	65
Bulaio	x35	136	Morshy	52	54
Burling	10	45	Moroco	77	75
Cambr	65s	ut	Norex	36	40
C Barran	95	ol	Nstar	135	146
Cleveld	48	52	Pac Ntn	35	42
Coin	cu5	80	Pathf	170	180
Col Oil	wpu	205	Payco	43	45
Condor	xets	140	Prosper	32	33
Conerd	55	60	Ramld	x22	124
Conjur	85	00	Red Roc	28	29
Cop Gt	33	36	Rayore	70	80
Darsi	40	49	Reco	52	53
D Bah	135	138	Richwd	50	65
Dohna	35	40	Sabina	—	175
Early B	320	325	St Mary	23	25
Edgew	100	115	Shasta	—	275
Emplre	58	65	Sheba	—	85
Emper	35	36	Sherritt	—	45
Fairbn	125	130	Silmone	45	50
Falaise	63	64	Sil Chr	—	80
Fawn By	50	55	Sil Cup	—	92
Fronir	66	70	Spector	49	50
Glen Cp	71	75	Sunrise	67	69
Gn Pete	70	75	Uni P st	160	—
Gt Stay	48	50	Unl Pat	175	—
Grenmc	32	38	Vanvd	52	54
Gulf Tit	125	130	Vaircas	115	120
Highld	25	28	Vastlod	w3	94
Holberg	53	60	Zenith	76	c80

Grain

WINNIPEG

	Open	High	Low	Close
Flax—				
July	321⅛	327⅛	324⅛	326⅛
July	321⅛	327⅛	324⅛	326⅛
Dec.	290⅛	298	289⅛	290⅛
Rye—				
July	133⅛	134	130⅛	130⅛
Oct.	123	123⅛	121⅛	121⅛
Dec.	121⅛	121⅛	120	120⅛
Barley—				
July	102	102	101⅛	102
Oct.	101⅛	102	101⅛	102
Dec.	101	101⅛	101	101⅛
Oats—				
July	78	78	78	78
Oct.	77⅛	77⅛	77⅛	77⅛
Dec.	—	76⅛	—	—
Rapeseed—				
July	214	216⅛	214	216⅛
Nov.	204⅛	206⅛	204⅛	206⅛
Jan.	202⅛	204	202⅛	204

CHICAGO

	Open	High	Low	Close
Wheat—				
July	129⅛	130⅛	128⅛	128⅛
Sept	132⅛	132⅛	131	131⅛
Dec	138	138⅛	137	137
Rye—				
July		118⅛	117⅛	117⅛
Sept	117⅛	118	116⅛	116⅛
Dec	119⅛	119⅛	118⅛	118⅛
Oats—				
July	63⅛	63⅛	62⅛	62⅛
Sept	63⅛	63⅛	62⅛	62⅛
Dec	65⅛	65⅛	65⅛	65⅛
Corn—				
July	128⅛	129	128⅛	128⅛
Sept	127⅛	127⅛	126⅛	126⅛
Dec	124⅛	125⅛	123⅛	123⅛
Soybeans—				
July	263⅛	264⅛	261⅛	264⅛
Aug	261⅛	262⅛	261⅛	261⅛
Sept	245⅛	245⅛	245	245⅛

EDDY MATCH COMPANY LIMITED

APPOINTMENT

J. A. LAWRASON

The appointment of J. A. Lawrason, 50, to the position of President and Chief Executive Officer of the Eddy Match Company, Limited, succeeding E. J. Bechard, who has retired, is announced on behalf of the Board of Directors by L. M. Crandall, Chairman.

Mr. Lawrason was born and educated in Dundas, Ontario, enlisted in the Royal Hamilton Light Infantry in 1941 and served overseas as an officer. He joined the Eddy Match Company, Limited as a salesman in 1949 in Vancouver, B.C., and has undertaken increasing responsibilities with the Company in the years since, being elected a Director in 1961, Vice-President in 1964 and Executive Vice-President in 1968.

Eddy Match Company, Limited has diversified its activities considerably in recent years and presently owns and operates a Match Division (Eddy Match) a steel office furniture division (Steel Equipment) and a tool, die and custom machinery division (Eddy Industrial Products), all in Pembroke, Ontario, a soft drink vending machine division (Ideal Venders) in Deseronto, Ontario, a logging, sawmilling and plywood manufacturing division (Kootenay Forest Products) in Nelson, B.C., a recent acquisition, a sawmill operation (Stafford Mills) in Harrop, B.C., and a wholesale building supply division (Grant Industries) with headquarters in Vancouver and 17 warehouses from coast to coast.

OFFICE FOR RENT
Burnes House — Bastion Square
230 Square Feet, One-room Office
Janitor Service
PHONE 388-5568

WORKING FOOD CONCESSION MANAGER
Re-Locating in Victoria. Know all phases of Food Concession. Bondable. Presently employed in large city on prairies. What offers?
• Victoria Press, Box 118 •

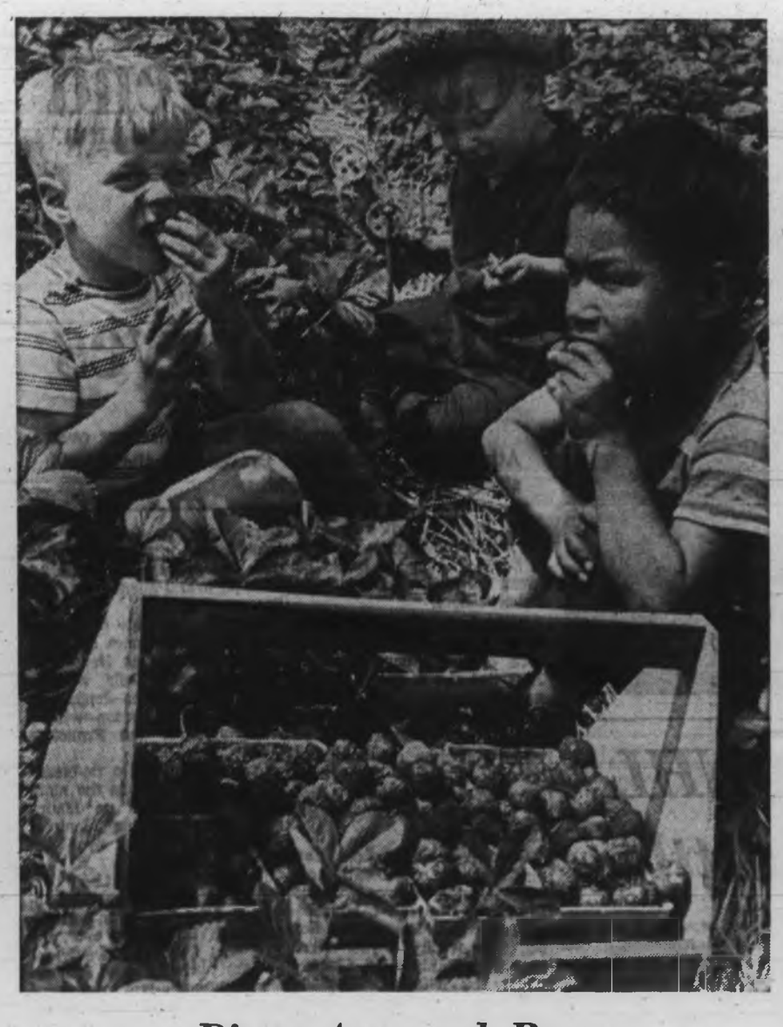

Direct Approach Best

There's nothing like a hot day in June for a strawberry party close to the source. Making baskets lighter were from left, Warren Lucoe, 3; Duann Potter, 3, and Frederick Morris, 6, at Barry Bickford Berry Ranch, Saanichton, while other members of boys' families were busy filling them.—(William A. Boucher)

Business Topics by HARRY YOUNG

Laissez Faire Enters Hospital Field

A chance to show whether private enterprise can do better at running a general hospital than existing publicly or institutionally owned operations may be put to the test by an experiment starting in Toronto.

Extendicare Canada, the offshoot of Extendicare in the United States, has just purchased the Doctors Hospital, a 313-bed general hospital in the Toronto area, and hopes to run it at a profit.

The deal involves a cash payment of $750,000; a $1,000,000 first mortgage loan; 125,000 shares of Extendicare Canada, plus taking on some $2,000,000 liabilities.

FOR SHAREHOLDERS

Extendicare says it will be able to maintain and improve upon the hospital's facilities and services, and make it a good investment for its shareholders.

The move is expected to spread. Some religious organizations which run hospitals and are having difficulty making ends meet on the various government allowances they receive are toying with the idea of "selling out" to Extendicare or other companies now in the nursing home business.

SHARES ISSUED

Extendicare Canada which recently issued shares to the public in Canada owns a number of nursing homes in eastern Canada, and provides other services to those requiring non-emergency care.

If private enterprise shows it can do a good job on hospitals, there will be a lot of pressure at government level to encourage them to take over part of the responsibility for what has become a very acute community concern.

□

ARGUS BOSS CHANGED

After having been president of Argus Corp. since its formation in 1945, E. P. Taylor has handed over the reins to John A. MacDougald, former vice-president and chairman of the executive committee.

Taylor becomes chairman in a series of moves that puts the actual control of Argus into a combination of Ravelston and Windfields Farm, which between them will own more than 50 per cent of the common shares of Argus.

Ravelston is a private company which has recently acquired substantial interests in Argus. It has McDougald as its president. Taylor is president of Windfields.

Under the agreement Ravelston will be entitled to vote the Windfields stock for a term of years.

□

KEEP IT SERIOUS!

Fun and games on the floor of the New York Stock Exchange is to stop.

Pranksters will find themselves liable to a fine of $1,000 or a suspension from work of two weeks if they use water pistols, spray talcum powder or send up gas-filled balloons.

The rule applies to members as well as men and boys who perform support duties on the floor.

Horseplay on the exchange has been going on for some time. Prospective bridegrooms get a traditional talcum sprinkling, but this, too, is to stop. The talcum is gumming up the electronics machinery.

Such is the way of progress!

□

EXPERTS EXPLAIN

The efforts made by British Columbia Forest Products to control air and water pollution at its main Vancouver Island plants were reviewed in Victoria Tuesday by two of the company's experts on these matters.

Dr. Bruce Levelton, a consultant for B.C. Forest on the smoke problem at the Victoria sawmill and plywood plant, and Dr. Jack Fisher, manager of research and development at Crofton, described steps that had been taken and steps in contemplation.

Improvements that had been made in recent years at both plants had helped the situation, but so far no effective methods were known to completely eliminate all air pollution nuisance in the sawmill and pulp industries.

Dr. Fisher added, however, that the B.C. Research Council could be on the verge of an important breakthrough that would remove a considerable amount of the complaints.

□

An increase of 135 per cent in the net earnings of Campeau Corp., an Ottawa real estate development company, has been reported for the six months ended April 30.

Net earnings were $1,004,028 (16 cents) against $426,444 (8 cents) a year earlier.

In its first annual report since becoming a public company, Campeau made $1,046,242 (16 cents) in the 10 months ended Oct. 31, 1968.

□

AHEAD OF SCHEDULE

Kaiser Resources says its coal exporting project from the Kootenays is well ahead of schedule.

It expects to get coal flowing from the surface mining operation at Sparwood by early 1970, and by that time the loading facilities at the Roberts Bank superport would also be ready.

The company said the port area and connecting causeway were already complete, and that the construction of coal handling facilities was under way.

□

MOLSON EARNINGS DOWN

Net earnings of Molson Industries Ltd. fell 5.6 per cent from a year ago, according to the annual report for the year ended March 31.

The big Montreal brewing company which has recently diversified its interests in other directions than beer, made $15,028,426 ($1.33 a share) compared with $15,919,248 ($1.41) in the previous year.

Sales where up 7 per cent, but earnings were hit by strikes, higher costs, and taxes both in Canada and the U.S.

□

CRAIGMONT RESULTS

Slightly higher profits for Craigmont Mines Ltd. are reported for the half-year ended April 30.

The Vancouver company, which operates a copper property near Merritt in the B.C. Highland Valley area, made $2,621,000 (52 cents a share) compared with $2,477,000 (49 cents) in the corresponding period a year ago.

□

WHAT NOT TO DO

The British Columbia Securities Commission has published what it calls the eight cardinal points for investors:

- Beware of promises of quick profits.
- Understand the risk of loss as well as the prospect of gain.
- Make sure salesman is licensed by the B.C. securities commission.
- Get all the facts.
- Investigate before buying.
- Deal only with a recommended firm.
- Be skeptical of securities offered over the phone.
- Guard against high pressure tactics.

□

MINE OUT OF RED

Bralorne Pioneer Mines Ltd. made a net profit of $249,067 in 1968 after reporting a loss of $102,897 in 1967.

The B.C. mining company said its gold reserves in the Bridge River area were 152,163 tons averaging 0.49 ounces of gold a ton.

Orbiting Laboratory Abandoned by U.S.

From AP, UPI

The defence department Tuesday announced cancellation of the United States Air Force's $3,000,000,000 Manned Orbiting Laboratory program because of "the continuing urgency of reducing federal defence spending."

Deputy defence secretary David Packard told reporters this means the department is giving up the idea of a military manned space mission "for the time being."

In addition to citing budget-cutting pressure, Packard said the decision to cancel the project, was based on "advances in automated techniques for unmanned satellite systems in such fields as research, communications, navigation and meteorology."

He refused to discuss any spy mission the Manned Orbiting Laboratory would have had.

Packard estimated that, as a result of the cancellation, nearly $300,000,000 will be saved in spending during the coming fiscal year.

Cancellation will save about $1,500,000,000 over the next five years, Packard estimated.

The program has already cost 1.3 billion and another $300,000,000 will be spent to close it out. The cancellation brought to $11 billion the total spent since 1951 on abandoned Pentagon projects. The next most expensive was the B-70 bomber program which cost $1.5 billion before being cancelled in 1967.

At the same time, Defence Secretary Melvin Laird announced broad reforms to try to hold down costs. Included was creation of a panel of civilian weapons experts to review initial cost estimates for new weapons.

Unions, Cabinet Seek Way Out

Britain Waits for Today

LONDON (Reuters)—Another meeting was scheduled for today as government and union leaders tried to find new ways of improving industrial harmony.

The agreement came at Monday's meeting and it avoided, or at least postponed, a damaging split in the Labor party, resulting from government plans to impose penalties on wildcat strikers.

"We are no nearer and no farther apart," said union chief Victor Feather after an hour-long talk at 10 Downing Street with Prime Minister Wilson and Employment Minister Barbara Castle.

LABOR SIDE

On the government side, official sources stressed that the really important point is that negotiations to reach an acceptable formula for industrial reform are still going on in responsible and even-tempered fashion.

The government is expected to publish next week an interim bill imposing penalties in certain circumstances on wildcat strikers.

Dam Builders Win Scroll for Safety

CASTLEGAR (CP) — A scroll marking a Canadian work safety record was presented Monday at the opening of the Keenleyside Dam. The Workmen's Compensation Board made the presentation to B.C. Hydro to mark more than 10,250,000 man hours of safe work that went into two Columbia Treaty dams, the Keenleyside and the Duncan.

Crux Case

Extradition Basis Heard by Judge

VANCOUVER (CP) — A city magistrate heard evidence Tuesday to be used in extradition proceedings against Commonwealth Group founder A. G. Duncan Crux Vancouver lawyer-financier now in the Bahamas.

Magistrate Harvie Sedgwick is expected to sit all week hearing crown testimony on fraud and theft charges against Crux involving securities valued at more than $700,000.

IF HE AGREES

Full documentation of evidence will be forwarded in transcript form to the Bahamas, where a Nassau magistrate will be asked to rule that there is a prima facie case.

If he agrees, an extradition order will be granted to return Crux to Vancouver for a formal hearing of the charges.

Crux, arrested in Nassau last week, was released on bond of $75,000 Monday.

His law partner, Margaret Alicia Harling, arrested in Vancouver and charged jointly with Crux on a number of counts, is free on $15,000 bail.

TWO FIRMS

Evidence Tuesday centred on a charge that Crux and Mrs. Harling by deceit, falsehood or other fraudulent means, did defraud Fredder Enterprises Ltd. and East Point Holdings Ltd., of securities valued at about $715,000.

The charge alleges they caused the companies to provide the securities to Commonwealth Investors Syndicate Ltd. under certain terms when they knew that one or more of the terms would not be performed.

Hellyer Advice:

New Faces Needed

TORONTO (UPI) — Former federal transport minister Paul Hellyer said here Tuesday the federal government needs more private business people.

And he suggested that one possible way of attracting them would be to introduce the U.S. system of changing senior civil service administrators each time a government changes.

Hellyer, who resigned from the cabinet in April over a disagreement on housing policy with Prime Minister Trudeau, spoke to the Association of Canadian Schools at York University.

Charging that Canada is in a "financial mess," Hellyer said the nation's public policy is based on haphazard political promises, uninformed ministerial decisions and the advice of senior civil servants.

He said the government was always reacting to historical events and not planning ahead in a logical way.

As examples of the lack of such planning, he cited such programs as medicare, support for post-secondary education and the Canada Assistance Plan. He said these programs were introduced without planning on their cost after two or three years.

Hellyer said more businessmen in government would give it a fairly "substantial body of currently formed opinion from all facets of society" and thereby improve its all-round efficiency.

MPs Told in $80,000,000 Case:

Subsidy for Car Firms Or 'Big Unemployment'

OTTAWA (CP) — The Commons public accounts committee was told Tuesday that if the government had not remitted some $80,000,000 in customs duties to car manufacturers the effect on employment would have been staggering.

A. E. McIntyre, director of the industry department's mechanical transport branch, said the action "was in the best interest of the national economy."

★ ★ ★

The committee began investigating the $80,000,000 remission to the car manufacturers which the government made in January by order-in-council.

The remission involves the 1965 Canada-United States Car pact under which cars and parts are allowed into Canada duty-free provided the companies live up to certain agreements. The annual report of the auditor-general said the $80,000,000 was written off against companies which did not live up to the agreement.

McIntyre told the committee that if the 14 firms involved had been forced to pay these duties, htere would have been a great reduction in capital investment, the effect on employment would have been staggering and five Canadian-owned firms would have gone out of business.

The committee was told that of the 14 firms involved in the $80,000,000, one of the companies accounted for $75,000,000 of this. But despite repeated requests from Harold Winch (NDP—Vancouver East), none of the witnesses identified the firm.

★ ★ ★

G. R. Long, assistant auditor-general, said it was not customary to name firms. He would not disclose names unless the committee ordered him to do so.

R. C. Labarge, deputy minister of customs and excise, said it was against department policy to disclose customs information for a particular company.

Winch said he would raise the issue again because it was important to know what firm was "subsidized" to the extent of $75,000,000. He said this should be considered in relation to the company's profits.

McIntyre said that when the conditions were laid out for Canadian manufacturers under the agreement "we completely misjudged the time required to restructure companies." In some cases, he said, reorganization cost five to 10 times as much as the company's existing equity.

★ ★ ★

Under the 1965 car pact, he said, employment in the automotive industry has climbed to some 100,000 from 69,000. And another 100,000 were employed indirectly. About 100 new plants had been established, and capital expansion "is just short of $1,000,000,000."

Freight Train Goes Wild

LOZEAU, Mont. (AP) — An 80-car Milwaukee Road freight train derailed near this western Montana town, spewing 27 cars along the tracks, knocking out electricity in the area and causing a minor fire when gas in refrigerator cars ignited. No one was hurt.

OAK BAY WATERFRONT

Beautifully spacious suite consisting of entrance hall, bedroom, dining room, living room, kitchen and bathroom, with sea view from all windows. Available now $165.00 p.m.

Call Caretaker-Mgr., 386-1257

Lansdowne Agencies

592-7111

APPRAISER

DUTIES include appraising properties to be purchased or sold by the Authority and evaluating compensation payable for transmission line rights of way. Some negotiation with land owners required.

Job location in Vancouver but travel required frequently.

Applicants must have full high school or equivalent plus R.I. (B.C.) Appraisal Option or Parts I and II of the A.A.C.I. accreditation and be working towards full A.A.C.I. accreditation or other comparable appraisal qualifications.

Salary range $678 to $855 per month, depending on qualifications and experience.

Apply in writing to:
Personnel Office Supervisor,
B.C. Hydro and Power Authority,
970 Burrard Street,
Vancouver 1, B.C.

Tally-ho Terrace Cafe

3020 Douglas St.

CONTINUOUS SERVICE

7 A.M. to 9 P.M.

EVERY DAY

NOW RENTING

THE CHATELAINE APARTMENTS

1435 Elford Street

1-bedroom suites. From $130.00

2-bedroom suites. From $155.00

A very modern block near park, shopping, on transportation and located on quiet, treed street away from traffic noise.

FEATURES INCLUDE:

- Harding wall-to-wall carpeting
- Enterphone controlled entrance
- Auto washers/dryers (free)
- Balcony patio
- Draw drapes (all windows)
- Cushion Floor underlay in kitchens and bathrooms
- Moffat stoves and fridges
- Free Cablevision
- Excellent sound-proofing
- Automatic elevator

MAKE RESERVATIONS NOW! Resident Manager, 383-6809

P.R. BROWN & SONS, LIMITED

762 FORT ST. RENTAL AGENTS 385-3435

BUYING AN IMPORTED CAR?

CORTINA is your BEST BUY - because:

Longer wheel base for better ride 88"	COMPARE!
Wider track for better stability, Better road holding. 51" rear, 52.5" front.	COMPARE!
Headroom for comfort 37.6"	COMPARE!
Overall length more car for your money, more interior room 168.5"	COMPARE!
Overall width for more room 64.5"	COMPARE!
Turning circle easy handling 36 feet	COMPARE!
Trunk space great for holidays, 11 cu. ft.	COMPARE!
Brake area safer, better stopping, 208.5 (sq. in.)	COMPARE!
Tire size, safer, better handling, 600x13	COMPARE!
Theft proof hood release cannot open hood from outside.	COMPARE!
Choose the power for your driving needs: 62 h.p., 75 h.p., 93 h.p.	COMPARE!

1969 CORTINA 2-DR. SEDAN

TWO DOOR CORTINA 1300 $1995

British Car Centre

YATES AT QUADRA 384-5555

(Division of Peter Pollen Ford)

Rocks Lose But Showing Cheers Tom

	P	W	L	F	A	Pts.
Coquitlam	6	6	0	85	52	12
New Westminster	5	3	2	84	58	6
Vancouver	7	3	4	64	96	6
Victoria	6	0	6	57	82	0

Next game: Tonight—Victoria vs. New Westminster, Memorial Arena, 8:30.

Coach Tom Druce of Victoria Shamrocks is beginning to see a ray of hope that Victoria Shamrocks, who meet New Westminster Salmonbellies tonight at Memorial Arena at 8:30, will soon end their winless streak in the Western Lacrosse Association.

Although beaten by Vancouver Carlongs, 11-9, Tuesday night on the Mainland to go winless in six games, Shamrocks showed promise of improved checking and were on top of the game until Bill Spostwood received a match penalty when he threw his stick after receiving a minor.

FOUR MINUTES

That penalty came with eight minutes left and Shamrocks up by two goals. Victoria was forced to play four minutes shorthanded because of a previous penalty and that was all the breaks Carlings needed, outscoring Shamrocks, 7-4, in the final period.

"We were down, 3-2, in the opening period but when we went ahead, 5-4, in the second, I thought we'd do it," said Druce.

ALEXANDER HELPS

"We still have a way to go with our checking, but Vern Black has helped out a great deal in that department and Frank Alexander played really well for his first game."

Alexander, who had a few games with Shamrocks while a junior, scored two goals while playing on a line with his brother, Ken, and Nirmal Dillon.

Dillon also scored twice while Ken scored once as the line produced more than half the Shamrock total.

LINE STAYS

Druce plans to keep the line intact for tonight's game, and apart from the Black-Ranjit Dillon and Spotswood-Al MacLean combination on defence and Doug Thompson in goal, isn't quite sure of his lineup for tonight.

"Doug played well all through the game, facing 49 shots. We were a little closer this time with 42 on the Vancouver net," said Druce.

Ranjit Dillon, who added three assists, Spotswood, Black and MacLean were the other Shamrock scorers.

RAWSON NETS FOUR

Bill Rawson led Carlings with four goals and Gord Frederickson added two.

The win moved Vancouver into a third-place tie with Salmonbellies, who hold two games in hand on Carlings.

VICTORIA	G	A	P	VANCOUVER	G	A	P
Thompson	0	1	0	Hamilton	0	1	0
Spotswood	1	1	2	Dickenson	0	1	2
Harris	0	0	2	Rawson	4	0	0
K. Alexander	1	2	0	Robinson	1	1	0
R. Dillon	1	3	0	Flaten	0	0	0
N. Dillon	2	1	0	Davidson	1	1	0
F. Alexander	2	1	0	Robertson	0	0	0
Black	1	1	2	Slervi	0	2	4
D. Somner	0	1	0	Webber	0	1	0
Bryant	0	0	2	Cameron	1	1	0
Green	0	0	0	Nagy	0	0	0
Churchill	0	0	0	Clolitti	0	1	0
MacLean	1	0	0	Gill	1	1	0
				Fredericksen	2	4	0
				Rea	1	1	0
Totals	9	11	23	Totals	11	14	15

Shots stopped by:

Thompson (Vi)	14	15	9 —	38
Hamilton (Va)	10	13	10 —	33

Score by periods:

Victoria	2	3	4 —	9
Vancouver	3	1	7 —	11

Canadian Driving Criticized

YONKERS, N.Y. (CP) — A track judge, criticizing racing tactics used by some Canadian drivers, has handed Yves Filion a 15-night suspension at Yonkers Raceway for trying to help his brother during a race Monday night in which both were driving.

Yves, 22, was driving Disband and his brother Herve, of Angers, Que., Bewitched N.

Herve's horse won on the track but was placed in eighth position after Disband moved off the rail at the top of the stretch. Disband was placed in ninth and last position.

SEVERE PENALTY

Presiding judge John A. Cashman Sr. said Disband came off the rail to allow "the other half of the entry to move off the rail." He also said that "these Canadian fellows come down here and think they can get away with murder—he (Yves) is going to get a severe penalty."

The disqualification in the $25,000 featured race cost Herve $12,500, since he owns Bewitched N. Disband also is in his stable but is owned by different interests.

Juvenile Baseball

Results of minor baseball games played Tuesday in the Greater Victoria area:

BABE RUTH

Evening Optimists
Camosun Electric 13, Blaney's Travel 1

Cosmopolitan
Hillside Tire 10, Sidney Merchants 5.
McDonald's Bread 10, Saanich Paving 6.

PONY LEAGUE

Carnarvon
Dominion Hotel 6, Evening Optimists 4.

Layritz
Tudor Seafoods 10, Mill's Paints 6.

LITTLE LEAGUE

Esquimalt-Vic. West
Lions 1, Teamsters 0.

Americas
Cablevision 3, Lions 2.

Fairfield
Public Service 10, Britannia 9.

Cadboro Bay
Douglas Rotary 10, Suburban Motors 1.

Hampton Major
Victoria Firemen 3, Westview Auto 2.

Hampton Minor
Pitt & Holt 12, Victoria Firemen 11.
Orioles 10, Braves 9.

Lake Hill Major
B.C. Telephone 19, K of C 8.

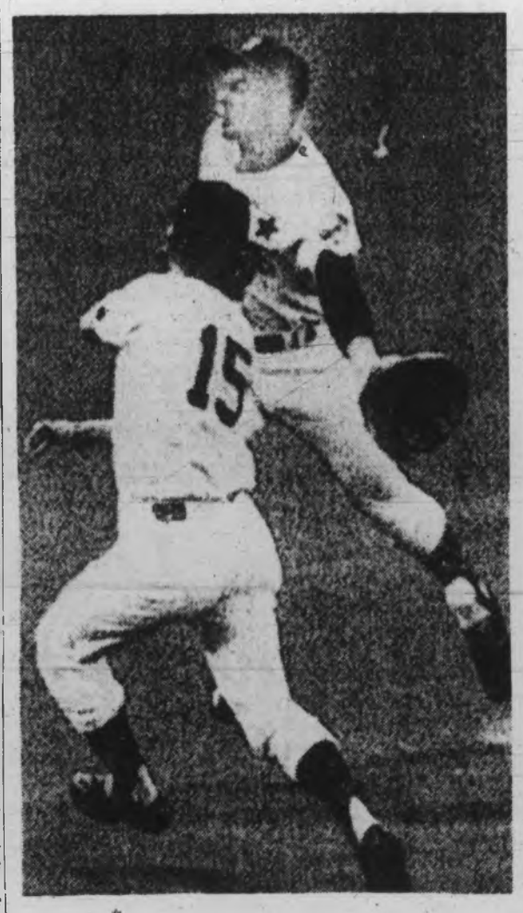

Two Hospital-Bound

Houston shortstop Hector Torres (15) and left fielder Jesus Alou are on third-inning collision course, left, and are sent tumbling, right, after a hard knock. Both players went to hospital with Alou suffering a severe concussion and Torres head cuts. Alou swallowed his tongue and Pittsburgh trainer Tony Baritrome was credited with saving Alou's life by pulling it out quickly.

Plommer Folds In U.K. Amateur

HOYLAKE (CP) — Canadian Bob Plommer folded on the last three holes Tuesday and was eliminated from the British amateur golf championship by Raymond Wattine of France.

The 47-year-old Plommer, from Vancouver, lost by one hole in the second round after a one-hole victory Monday over A. P. Jensen of Los Altos, Calif.

Wattine won the last three holes Tuesday over the 6,950-yard course, and later Plommer commented:

"I was two up with only three holes to go and then suddenly my game fell apart and his came together.

"He won the 16th with a birdie by sinking a putt of around 40 feet. Then he won the 17th in par and clinched the match on the last hole with another birdie by sinking a putt from eight feet."

CHAMPION WINS

Defending champion Michael Bonallack of England scrambled to a 1 up victory over Mike Edwards of England. Andrew Forrester of England pulled off one of the upsets by defeating Gordon Cosh of Scotland, a British Walker Cup player.

Dick Davis of California, who won the title over this 6,950-yard course in 1962, went into the third round with a 5 and 4 victory over Ian Bradshaw of Ireland.

Lacrosse Results

Results of minor lacrosse games played last week in the Greater Victoria area:

MIDGET "A"
Esquimalt "A" 10, Home Lumber (Victoria) 9.
U.C.T. (Saanich) 9, Home Lumber 5.

BANTAM "A"
Butler LaFarge (Esquimalt) 6, Bomarc Fuel (Victoria) 4.

PEE WEE "A"
Owl Drugs (Esquimalt) 9, Coffee Mac's (Hampton) 6.
Bayliss Neon (Victoria) 9, J. McLaren Construction (Braefoot) 5.

PEE WEE
Braefoot No. 1 13, Purvis & Flack Scampers (Braefoot) 4.
Hampton No. 1 8, Victoria Optimists 5.
Esquimalt Tigers 8, Esquimalt Leopards 0.
Esquimalt Lions 8, Hampton No. 2 1.

NOVICE "A"
Colwood Texaco (Esquimalt) 11, McDonald's Bread (Hampton) 4.
Wellburn's Supermarket (Victoria) 8, Ed Keller Ltd. (Braefoot) 6.
Colwood Texaco 6, Wellburn's Supermarket 2.

NOVICE
Ingraham Hotel (Hampton) 3, Kal's Decorating (Victoria) 3.
Capital Handy Men (Hampton) 4, Esquimalt Leopards 0.
Data Tech Ltd. (Victoria) 8, Esquimalt Gophers 5.
Longhorn Restaurant (Braefoot) 2, King Bros. (Hampton) 1.
Esquimalt Lions 8, Victoria No. 3 0.
Dave Slubbs Construction (Braefoot) 5, McKenzie Esso (Braefoot) 4.

TYKE "A"
Esquimalt CFB Ravens 4, Olympic Heroes (Hampton) 2.
Colwood Shell Service (Victoria) 15, Evening Optimists (Braefoot) 5.

TYKE
E. J. Hunter & Sons Construction (Braefoot) 4, Braefoot No. 2 0.
Phil Lambrick Construction (Victoria) 7, Evening Optimists (Hampton) 5.
Esquimalt Wildcats 6, Esquimalt Cougars 4.

MINI-TYKES
Saanich Tiger-Cats 3, Saanich Tiger-Kittens 1.
Saanich Tiger-Kittens 7, Esquimalt Tiger-Cats 0.

Skoronski Quits

GREEN BAY, Wis. (AP) — Bob Skoronski, an 11-year veteran and offensive captain of the Nationals Football League's Green Bay Packers has retired. He played on five NFL championship teams, plus two Super Bowl winners and was named to the West Pro Bowl team in 1967.

Dune Buggy Leads Field

John Storr, in his dune buggy, posted the fastest time of the day Sunday in the Victoria Motor Sports Club gymkhana. Storr was clocked at one minute and 19.05 seconds.

Club members will participate in this weekend's Vancouver Island gymkhana championship at Nanaimo.

Results:

Large sports—1, Ron Sparrow, 2, Scott Davies, 3, Malcolm Williams. Time: 1:26.76.

Small sports—1, Paul Reynolds, 2, Lloyd Mellor, 3, Ron Slater 1:21.05.

Small sedan—1, John Kendrew, 2, Brian Tisdall. Time 1:36.07.

Trials—1, Stu Taylor, 2, Glen Sprague, 3, Bert Belfie. Time 1:26.07.

Ladies—1, Dana Mellor, 2, Sharon Belfie, 3, Snee Gilbert.

Players, NHL Give a Little

MONTREAL (CP) — Representatives of the National Hockey League owners and players met for a second time Tuesday with players' representative Alan Eagleson, a Toronto lawyer, conceding afterward that some progress had been made.

"Each side gave a little today and agreed to a further meeting," Eagleson said, adding that he expects a joint statement to be forthcoming today.

RESERVE CLAUSE

The two sides are locked in negotiation over 24 points. The main ground for argument is the reserve clause in the standard players' contract, a clause that binds a player to his club until traded or sold, with only the salary open to arbitration.

The players are seeking, among other things, an option clause, as included in professional football contracts, to allow the athlete to play a final year at a reduced salary after advising his club owner he is leaving the team.

AGREE TO SESSION

Eagleson said that no matter how this week's meetings end, both sides have agreed to a further two-day session in Toronto July 15-16.

Eagleson would not say what points of contention had been settled or how many remained to be adjusted or settled.

The lawyer said he took exception to published remarks by league president Clarence Campbell that the NHL owners would be moving into oblivion if they gave in to the players on the point of the abolition of the reserve clause.

STRIKE ACTION?

Eagleson would neither confirm or deny that the players had discussed strike action as a means to gain their points, or that they would strike.

"We have a no-strike arrangement during the season and playoffs in our agreement and each year it is up for adjustment.

"The players feel now that a lifetime of servitude is not satisfactory in the 20th century," Eagleson said. "We don't want to put anyone out of business."

MacNeil Named

Al MacNeil, 33, former Toronto, Montreal and Chicago defenceman, was named Monday as coach of the new Montreal entry in the American Hockey League. Club owner David Molson said the name Muskies had been scrapped and that a contest would be held to rename the team.

Boys 5 to 16 Will Compete

Esquimalt hosts South Burnaby in the fourth annual minor lacrosse tournament Saturday at the Esquimalt Sports Centre and Bullen Park, starting at 11 a.m.

Boys in all age divisions from five to 16 years old will be participating in the one-day event which will see six games played at each location.

No admission will be charged at either location.

Schedule:

11 a.m.—Tyke "A" at Sports Centre. Tyke "B" at Bullen Park.
12:30 p.m.—Midget "A" at Sports Centre. Mini-minors at Bullen Park.
2:00—Ladies game and draw at Sports Centre. Peewee "B" No. 1 at Bullen Park.
3:30—Novice "B" at Sports Centre. Novice "A" at Bullen Park.
5:00—Peewee "A" at Sports Centre. Peewee "B" No. 2 at Bullen Park.
6:30—Bantam "A" at Sports Centre. Bantam "B" at Bullen Park.

Kel, Roberto Enter Open

MONTREAL (CP) — Kel Nagle of Australia and Roberto de Vicenzo of Argentina will participate in the $125,000 Canadian Open golf tournament, it was announced Tuesday.

Nagle, who won the Canadian Open title in 1964, has won the British Open and was a member of the Australian team that won the Canada Cup in 1954.

Vicenzo, also a British Open winner, lost last year's Masters tournament when he signed an incorrect scorecard. He led his country's team to victory in the first Canada Cup matches, held in 1953.

New Yankee

NEW YORK (AP)—New York Yankees have purchased right-handed pitcher Ken Johnson from Atlanta Braves.

Wild Wins Race

PORTLAND — Former Victorian Bill Wild of Port Moody won the recent Portland Rose Festival bicycle race and Tom Morris of Victoria was second in the 62-mile event.

Cubs Extend Mastery Over Braves

Chicago Cubs continued their mastery over Atlanta by beating the Braves for the fourth straight time Tuesday night.

Home runs by pinch-hitter Willie Smith and Ron Santo in the eighth inning gave the Cubs a 3-1 victory in the battle between the National League's division leaders.

Smith became the first player to hit a homer into the upper deck of the Atlanta Stadium. That tied the score at 1-1 and Santo's homer, a few minutes later with Billy Williams on base, put the Cubs on top.

Ken Holtzman got credit for his 10th victory of the season. He went out when Smith batted for him in the eighth.

CARDS WIN

In other games, St. Louis Cardinals shaded Cincinnati Reds 5-4, Houston Astros downed Pittsburgh Pirates 7-4, Minnesota Twins beat Boston Red Sox 6-2, Kansas City Royals edged New York Yankees 7-6, Chicago White Sox defeated Cleveland Indians 9-5, Detroit Tigers blanked Seattle Pilots 5-0, Baltimore Orioles whipped California Angels 11-4 and Oakland Athletics subudued Washington Senators 6-4.

An eighth-inning double by Vada Pinson drove in the deciding run for the Cards against the Reds. Marty Martinez' three RBI paced the Astros over the Pirates.

Ted Sizemore's run-scoring single with two out and the bases loaded in the ninth inning gave Los Angeles Dodgers a 2-1 triumph over Philadelphia Phillies.

Tommie Agee hit two home runs and Cleon Jones drilled a three-run homer as New York Mets extended their winning streak to 11 games—longest in the majors this season—with a 9-4 romp over San Francisco Giants.

Don Bosch poked a tie-breaking two-run double in the ninth inning and scored on Maury Wills' single, giving Montreal Expos a 7-4 victory over San Diego Padres.

Harmon Killebrew tripled home two runs in the third inning and then scored on a single to spark Minnesota over the Red Sox. Reliever Dave Wickersham pitched out of a none-out ninth-inning jam to preserve Kansas City's second straight win over the Yankees.

MAY SPARKS SOX

Carlos May drove in four runs with two doubles and a single to help the White Sox down Cleveland and break a five-game losing streak. Earl Wilson and two relievers combined for a six-hit shutout for the Tigers against Seattle.

Boog Powell and Paul Blair combined to drive in seven runs to lead Baltimore over the Angels in the seventh drove in the gle in the seventh drove in he tie-breaking run as Oakland downed the Senators.

★ ★ ★

NATIONAL LEAGUE

Eastern Division	W	L	Pct.	GBL
Chicago	37	17	.658	—
New York	28	23	.558	7
Pittsburgh	26	29	.473	11½
St. Louis	26	29	.473	11½
Philadelphia	18	32	.360	17
Montreal	13	37	.260	22

Western Division	W	L	Pct.	GBL
Atlanta	32	21	.604	—
Los Angeles	31	22	.585	1
Cincinnati	27	22	.551	3
San Francisco	29	24	.547	3
Houston	28	30	.483	6½
San Diego	24	34	.414	10½

Chicago ..... 000 000 030—3 5 0
Atlanta ..... 010 000 000—1 5 2
Holtzman 10-1, Regan (8) and Hundley; Reed 5-5, Upshaw (8) and Tillman. Home runs: Chicago—W. Smith (3rd), Santo (10th).

St. Louis ..... 400 000 010—5 8 0
Cincinnati ..... 000 100 020—4 8 2
Gibson 8-3 and McCarver; Clonger 3-8, Carroll (8) and Bench. Home runs: St. Louis—Brock (5th); Cincinnati—Rose (4th), Tolan (10th).

Pittsburgh ..... 004 000 000—4 10 1
Houston ..... 001 012 12x—7 8 0
Ellis 3-7, Walker (8), and Sanguillen; Griffin 3-3 and Edwards. Home runs: Pittsburgh—Sanguillen (5th).

Philadelphia ..... 000 100 000—1 7 1
Los Angeles ..... 000 000 101—2 9 1
Fryman 5-2 and Ryan; Sutton 9-4 and Torborg.

New York ..... 000 112 401—9 13 0
San Francisco ..... 001 000 003—4 5 2
Cardwell 2-6, Taylor (9) and Grote; McCormick 3-3, Herbel (6), Sadecki (9) and Hiatt. Home runs: New York—Agee (8th and 9th) Jones (8th); San Francisco—McCovey (20th), Hiatt (5th).

Montreal ..... 100 030 003—7 12 2
San Diego ..... 030 001 000—4 9 1
Wegener, Waslewski (7), McGinn (8), Face 3-1 (8) and Brand; Kirby, Ross (5), Sisk (5), McCool (8), Baldschun 5-1 (8) and Cannizzaro. Home runs: Montreal—Jones (11th); San Diego—Coubert (12th), Spiezio (5th and 6th).

AMERICAN LEAGUE

Eastern Division	W	L	Pct.	GBL
Baltimore	40	16	.714	—
Boston	35	19	.648	4
Detroit	28	23	.549	9½
Washington	29	30	.492	12½
New York	28	30	.483	13
Cleveland	18	33	.353	19½

Western Division	W	L	Pct.	GBL
Minnesota	30	23	.566	—
Oakland	26	24	.520	2½
Seattle	24	29	.453	6
Chicago	22	28	.440	6½
Kansas City	24	31	.436	7
California	17	35	.327	12½

Oakland ..... 201 000 201—6 15 0
Washington ..... 400 000 000—4 12 1
Odom, Krausse (1), Lindblad 3-0 (6), Fingers (8) and Roof, Duncan (6); Coleman, Higgins 4-6 (7), Cox (7), Knowles (9) and Casanova. Home runs: Oakland—Bando (10th); Washington—Howard (18th), McMullen (5th).

California ..... 000 400 000— 4 5 1
Baltimore ..... 164 000 00x—11 9 1
May 2-7, Priddy (2), Fisher (3), Borbon (4), Tatum (8) and Satriano; Phoebus, Lopez 2-1 (4) and Etchebarren. Home runs: Baltimore—Powell (11th).

Kansas City ..... 400 100 200—7 9 1
New York ..... 010 010 211—6 12 1
Butler 2-2, Drabowsky (7), Burgmeier (9), Wickersham (9) and Rodriguez; Bahnsen 2-9, Hamilton (4), Aker (8), McDaniel (9) and Ellis.

Boston ..... 000 002 000—2 7 0
Minnesota ..... 005 001 00x—6 8 0
Culp 9-3, Landis (3), Stange (6), Roggenburk (7) and Gibson; Kaat 6-4 and Roseboro. Home runs: Boston—Yastrzemski (15th).

Cleveland ..... 100 201 100—5 10 0
Chicago ..... 120 003 30x—9 13 0
Williams, Paul 1-5 (3), Hamilton (6), Ellsworth (6), Kroll (6), Pina (8) and Fosse; Bell, Carlos 3-2 (6), Wood (7) and Herrmann. Home runs: Cleveland—Horton (12th and 13th), Chicago—Herrmann (3rd).

Seattle ..... 000 000 000—0 6 2
Detroit ..... 000 021 02x—5 9 0
Talbot 1-1, Locker (6), Bouton (8), Brabender (8) and Ranew; Wilson 5-5, Hiller (7), McMahon (7) and Price. Home run: Detroit—Cash (10th).

Cooke Denies Empire Sale At Any Price

LOS ANGELES (AP) — Jack Kent Cooke says his multi-million dollar sports empire—the Los Angeles basketball Lakers, the National Hockey League's Kings and their resplendent playhouse, the Forum—is "not for sale for $40,000,000, or any other price."

Cooke, formerly of Toronto, made the comment Tuesday after a newspaper story indicated the Cooke enterprises, including the Forum, were available for sale.

The story said Cooke's empire is "heavily mortgaged" and "what's more . . . he may be plotting right now to unload."

Argo Bid Up For Symons

TORONTO (CP) — Halfback Bill Symons, Toronto Argonauts' all-time single-season ground-gainer, may become one of the highest paid players in the history of the Eastern Football Conference club.

Coach Leo Cahill says his latest contract offer, on behalf of the club, is "a two-year deal and it would make Simons one the most highly paid Argo players in history."

PCL Baseball

Northern Division	W	L	Pct.	GBL
Tacoma	37	20	.649	—
Vancouver	36	23	.611	1½
Spokane	29	35	.364	10
Portland	18	38	.321	18½

Southern Division	W	L	Pct.	GBL
Eugene	39	18	.684	—
Hawaii	34	26	.567	6½
Phoenix	33	27	.550	7½
Tucson	23	33	.411	15½

Eugene ..... 210 010 000—4 6 1
Vancouver ..... 000 002 010—3 8 2
Palmer 8-0 and Crompton; Timberlake 0-1, Bates (6), Shea (8) and Evans. Home runs: Eugene—Buchek (6th), Palmer (1st); Vancouver—Fairey (3rd).

Hawaii 4, Phoenix 2.
Portland 7, Tucson 1.
Tacoma 16, Spokane 5.

Elche in Final

MADRID (AP) — Elche defeated Real Scoiedad of San Sebastian 2-0 in a playoff Tuesday and will play the Spanish soccer cup final against Atletico de Bilboa here next Sunday.

Bate's Runs String To Nine in a Row

According to the Solunar Tables calculated for this area, the best times for hunting and fishing today and tomorrow will be as follows (Times shown are Pacific Daylight Saving times):

TODAY

Minor	Major	Minor	Major
A.M.		P.M.	
3:05	9:10	3:15	9:30

TOMORROW

3:45	9:40	4:00	10:45

Major solunar periods, lasting 1½ to 2 hours, dark type.
Minor periods, shorter in duration, light type.

	W	L	Pct.	GBL
Bate Construction	12	1	.923	—
Moisons	7	6	.538	5
Buckles	6	7	.462	6
Langford Drywall	4	9	.308	8
Red Lion Inn	4	10	.286	8½

Next game: Thursday at 6:45—Langford Drywall vs. Moisons, Central Park.

Bate Construction won its ninth Major Men's Softball League game in a row, downing Red Lion Inn, 10-4, Tuesday at Central Park.

Bates' only loss in league play this season was on May 12, when Langford Drywall took a 5-2 decision.

Pitcher Brian Pearce won his own game, driving in four runs on a homer and triple while allowing only six hits.

Red Lions made six errors in the seven-inning contest.

Bate Construction ..... 220 140 1—10 17 2
Red Lion Inn ..... 100 012 0— 4 6 6
Brian Pearce and Jim Moody; Mike Rye and Ralph Branting.

Harris Leads Combos To Win Over B.C. Tel

	W	L	Pct.	GBL
Lake Cowichan	9	3	.750	—
Denford Electric	6	3	.667	1½
Century Inn	7	5	.583	2
CFB Combos	7	5	.583	2
Colwood Inn	5	6	.455	3½
B.C. Telephone	5	7	.417	4
Hall Rams	4	8	.333	5
Smoke Hotel	3	9	.250	6

Next game: Tonight at 6:45—Century Inn vs. Hall Rams, Heywood Avenue Park.

CFB Combos moved into a third-place Stuffy McGinnis Softball League tie Tuesday, defeating B.C. Telephone, 6-0, behind the four-hit pitching of Bob Harris.

Harris allowed singles in the first, third, fifth and seventh innings to gain the shutout.

Combos knocked in four runs in the second inning, on four hits, and added two more in the third inning.

B.C. Telephone ..... 000 000 0—0 4 1
CFB Combos ..... 042 000 x—6 7 0
Dusty Miller, Nick Evanoff (2) and Jack Sambrooke; Bob Harris and Andy Andreas.

Mound Lowered, Zone Cut

20-Win Club to Grow?

Army of Pitchers Laughs at New Rules

By JACK HAND

NEW YORK (AP) — They lowered the pitching mound, sliced the strike zone and brought in the fences to help the hitters but an army of potential 20-game winners is marching down the pike.

With approximately one-third of the baseball season over, there are 19 pitchers in the major leagues who already have won at least seven games. Six of them will hit No. 10 with their next victory.

Everybody said it would be impossible for Denny McLain of Detroit Tigers to win 30 again. It still looks almost impossible, but the Tiger right-hander already is 9-5. A year ago at this stage he was 9-2.

The 20-win club of 1968 had seven members. They were McLain, Mel Stottlemyre of New York Yankees, Dave McNally of Baltimore Orioles and Luis Tiant of Cleveland Indians in the American League and Fergie Jenkins of Chicago Cubs, Bob Gibson of St. Louis Cardinals and Juan Marichal of San Francisco Giants in the National League.

Marichal is a little off the pace with 6-2 this year because of injuries. Only Tiant, a right-hander who was left at the post and is only 3-7 at this stage, is out of the running as a repeater.

Los Angeles Dodgers could wind up with three 20-game winners and none of them would be Don Drysdale, who still is on the disabled list. Claude Osteen, 8-4, Don Sutton, 8-4, and Bill Singer, 7-5, all have a shot.

Baltimore might even make it a quartet if the Orioles keep on rolling. In addition to McNally, 8-0, they have Jim Palmer, 7-2, Tom Phoebus, 6-1, and Mike Cuellar 6-5, within striking distance.

The high-flying Cubs could wind up with a pair in Jenkins, already 8-3, and Ken Holtzman, 9-1.

Gibson is just barely keeping on a 20-win schedule with 7-3, but Tom Seaver, the strong right arm of the streaking New York Mets, is almost half way home at 9-3 and Phil Niekro, Atlanta Braves' knuckleball artist, is 9-4.

Gaylord Perry of San Francisco is out in front of Marichal, his high-salaried team-mate, with an 8-5 mark and Larry Dierker of Houston Astros is up there with 8-4.

The list of potentials even includes a relief man, Clay Carroll of Cincinnati Reds at 7-3.

Although New York Yankees are bobbing around the .500 mark, manager Ralph Houk has two prime candidates for the 20-club in Stottlemyre, 9-4, and Fritz Peterson, 8-6.

Blue Moon Odom of Oakland Athletics is rolling along at 7-3 and Ken Boswell of Minesota Twins must be given a chance at 7-6.

Ray Culp, who closed with a whiz last year and was 12-2 after July, already has built up a 9-2 record for Boston Red Sox, where Jim Lonborg, 6-0, appears well on the way to a comeback.

All won and lost figures cover games through Monday night.

WESTERN
LACROSSE
Tonite, 8:30 p.m.
AT
MEMORIAL ARENA
SHAMROCKS
versus
NEW WESTMINSTER
Salmonbellies
Admission $2.00 - $1.50
Students, Children and Pensioners $1.50 - $1.00
Tickets now on sale at Arena Box Office and Price & Smith, 632 Yates Street.
Season tickets now may be picked up at the Arena Box Office.

Abel, Kelly, Hextall, Worters

Six Join Hall of Fame

By AL McNEIL

MONTREAL (CP) — The National Hockey League's Hall of Fame committee Tuesday added six new names to its already extensive honor rolls—four in the player category and two at the builder level.

Honored as outstanding players were Sid Abel, genial general manager of Detroit Red Wings; Leonard (Red) Kelly, until recently coach of Los Angeles Kings; Bryan Hextall, a former forward with New York Rangers; and the late Roy Worters, a goaltender with the now-defunct New York Americans.

BUILDERS, TOO

The builders are Bruce Norris, current president of the Red Wings, and Al Leader, recently retired as president of the Western Hockey League.

Abel, 51, was renowned as a player, captain, all-star, Hart Trophy winner, coach and general manager of the Red Wings since he joined professional ranks in 1938. He is a native of Melville, Sask.

As a player he was a key figure on two of the most famous forward lines in NHL history, first with linemates Don Grosso and Eddy Wares in the late 1940s and with Gordie Howe and Ted Lindsay in the early 50s.

Kelly, in addition to coaching the Kings for two years, is one of only five players to play 20 years in the NHL. He was a four-time winner of the Lady Byng Memorial Trophy and the first winner of the James Norris Memorial Trophy as the league's outstanding defenceman.

STILL HOLDS RECORDS

Born at Simcoe, Ont., July 9, 1927, Kelly was a member of eight Stanley Cup championship teams and still holds records for most years in Stanley Cup playoffs, with 19, and most playoff games at 164.

He is runner-up to Gordie Howe for most regular season games with 1,316 and most games including playoffs with 1,480.

Hextall was born July 31, 1919, at Grenfell, Sask. He played all his minor hockey in Western Canada before turning professional with Vancouver Lions in the Western Hockey League in 1934.

WITH RANGERS

He served with New York Rangers from 1936 to 1948 and during that period played in 449 NHL games, scoring 187 goals and adding 175 assists for a total of 362 points.

Worters, a Toronto native, was a professional from 1925 to 1937. In 1928-29 he won the Hart Trophy as the league's most valuable player and in 1930-31 won the Vezina Trophy as the top goaltender. He died Nov. 7, 1957, at age 57.

In the builder category, Norris has been president of the Red Wings and Detroit's Olympia stadium since the start of the 1955-56 season. He previously had served the club as vice-president and as its representative on the NHL board of governors. He was born in Chicago Feb. 19, 1924.

RECENTLY RETIRED

Leader, recently retired as president of the WHL, was born in Barnaby, Man., Dec. 4, 1903. His hockey career began at age 16 around Watson, Sask., where he played on both junior and senior teams.

He started his administrative career as secretary of the Seattle city league in 1933 and in 1944 became president of the then Pacific Coast Hockey League which later became the WHL.

★ ★ ★

Angotti Traded

Howell and Goyette Go to West Teams

MONTREAL (CP) — New York Rangers sent two seasoned veterans to other clubs Tuesday in a pair of separate deals completed just prior to the trade deadline.

Centre Phil Goyette, 36, a 13-year NHL veteran with New York and Montreal Canadiens, was sent to St. Louis in exchange for the Blues' first-round choice in Thursday's amateur draft, while Harry Howell, a 17-year veteran, was sold outright to Oakland Seals.

SPINAL FUSION

Howell, who underwent a spinal fusion last April, had played 1,160 games for the New Yorkers, more than any other player in the team's history.

Emile Francis, Rangers' general manager-coach, said Howell should be back on skates by Nov. 1 and ready and willing to play for his new club by December and that Oakland was aware of Howell's condition when the deal was made.

Goyette played 67 games for New York last season and scored 13 goals and assisted on 32 others. He was the Rangers' leading scorer in the 1963-64 season and again in 1966-67.

Howell won the Norris Trophy as the league's top defenceman in 1966-67 and was a member of the first all-star team the same season.

In an earlier deal, St. Louis acquired centre Lou Angotti from Pittsburgh Penguins and that club's first-round 1971 amateur draft pick.

In return, Pittsburgh received centre Ron Schock, right winger Craig Cameron and the Blues' second-round amateur pick in 1971.

FROM BRUINS

Angotti learned he was traded while taking part in a owner-player council meeting. It was the second successive year he learned he was on the move while attending such a meeting.

The 31-year-old Angotti went to Pittsburgh last June from Philadelphia. He appeared in 71 games last season, accumulating 37 points on 17 goals and 20 assists.

Schock, a 26-year-old centre, went to the Blues from the Boston Bruins two years ago. In 67 games with the Blues last season, he had 39 points on 12 goals and 27 assists.

Cameron, a burly right winger acquired by the Blues in a 1967 trade with Detroit Red Wings, scored 11 goals and assisted on five others with the Blues last season.

Stars Battle For Berths

George Brice scattered seven hits, Gord Strongman hit a run-scoring triple and Ken Hawkins added a run-scoring single Tuesday to carry the visiting team to a 2-0 victory in an exhibition all-star selection game of the Senior Amateur Baseball League.

The game was played to help manager Barry Harvey choose his squad for the B.C. qualifying tournament for the Canada Games.

In league action tonight, Independents meet Gorge Hotel at Royal Athletic Park at 7 p.m.

★ ★ ★ ★ ★ ★

Famous Names Missing In Clubs' Protected Lists

MONTREAL (CP) — The names of several National Hockey League long-time regulars were missing as the 12 clubs filed their protected lists of two goalies and 14 skaters in preparation for today's intra-league draft.

Several others such as Bobby Orr, Boston Bruins' star defenceman and Mickey Redmond of Montreal Canadiens, are not eligible for the draft. Because of age they are considered first-year pros.

NOT ELIGIBLE

Young Garry Unger of Detroit Red Wings and Mike Pelyk and Jim Dorey, both defencemen with Toronto Maple Leafs, also are not eligible.

The Leafs also did not protect Johnny Bower, 44-year-old netminder, and captain George Armstrong, who have both declared their intention to retire. But they did protect Tim Horton, 37, who declared a similar intention.

Montreal Canadiens, defending Stanley Cup champions, have only left winger Dick Duff missing from the regular crew that won the league championship and playoffs last season.

Following are the protected lists of two goaltenders and 14 other players filed by the 12 clubs in order of choice:

Minnesota: Goal—Cesare Maniago, Fern Rivard. Others—Bob Barlow, Ray Cullen, Sandy Fitzpatrick, Pete Goegan, Bill Goldsworthy, Danny Grant, Claude Larose, John Miszuk, Jean-Paul Parise, Tom Polanic, Tom Reid, Darryl Sly, Brian D. Smith, Tom Williams.

□

Chicago: Goal—Denis DeJordy, Jack Norris. Others—Dennis Hull, Bobby Hull, Doug Jarrett, Chico Maki, Gilles Marotte, Pit Martin, Ray McKay, Mike McMahon, Stan Mikita, Doug Mohns, Jim Pappin, Paul Shmyr, Pat Stapleton, Ken Wharram.

□

Pittsburgh: Goal—Les Binkley, Joe Daley. Others—John Arbour, Doug Barrie, Charlie Burns, Craig Cameron, Bryan Hextall, Keith McCreary, Tracy Pratt, Jean Pronovost, Duane Rupp, Ken Schinkel, Ron Schock, Bill Speer, Brian Watson, Bob Woytowich.

□

Detroit: Goal—Roger Crozier, Roy Edwards. Others—Bob Baun, Gary Bergman, Carl Brewer, Wayne Connelly, Alex Delvecchio, Kent Douglas, Gordie Howe, Ron Harris, Nick Libett, Garry Monahan, Hank Monteith, Frank Mahovlich, Bruce MacGregor, Pete Stemkowski.

□

Los Angeles: Goal—Gerry Desjardins, Wayne Rutledge. Others—Bryan Campbell, Bill Flett, Dennis Hextall, Brent Hughes, Bill Inglis, Ted Irvine, Ed Joyal, Skip Krake, Ross Lonsberry, Leon Rochefort, Dale Rolfe, Eddie Shack, Bob Wall, Bill White.

Philadelphia: Goal—Doug Favell, Bernie Parent. Others—Serge Bernier, Mike Byers, Reg Fleming, Jean-Guy Gendron, Wayne Hillman, Jim Johnson, Andre Lacroix, Ralph MacSweyn, Gerry Meehan, Rosaire Paiement, Dick Sarrazin, Bill Sutherland, Joe Watson, Ed Van Impe.

□

Oakland: Goal—Charlie Hodge, Gary Smith. Others—Bob Dillabough, Gerry Ehman, Norm Ferguson, Ted Hampson, Bill Hicke, Harry Howell, Earl Ingarfield, Gary Jarrett, Mike Laughton, Bert Marshall, Brian Perry, Doug Roberts, Gene Ubriaco, Carol Vadnais.

□

St. Louis: Goal—Glenn Hall, Jacques Plante. Others—Al Arbour, Red Berenson, Ron Buchanan, Claude Cardin, Phil Goyette, Ab McDonald, Jean-Noel Picard, Roger Picard, Barclay Plager, Bob Plager, Bill Plager, Jim Roberts, Gary Sabourin, Frank St. Marseille.

□

Toronto: Goal—Bruce Gamble, Al Smith. Others—Wayne Carleton, Ron Ellis, Paul Henderson, Tim Horton, Dan Johnson, Dave Keon, Jim McKenny, Murray Oliver, Bob Pulford, Pat Quinn, Brit Selby, Norm Ullman, Mike Walton, Ron Ward.

□

New York: Goal—Ed Giacomin, Gilles Villemure. Others—Dave Balon, Arnie Brown, Bill Fairbairn, Rod Gilbert, Vic Hadfield, Al Hamilton, Orland Kurtenbach, Real Lemieux, Don Marshall, Jim Neilson, Bob Nevin, Jean Ratelle, Rod Seiling, Ron Stewart.

□

Boston — Goal—Ed Johnston, Gerry Cheevers. Others—Don Awrey, John Bucyk, Wayne Cashman, Gary Doak, Phil Esposito, Ted Green, Ken Hodge, Jim Lorentz, Don Marcotte, John McKenzie, Derek Sanderson, Dallas Smith, Fred Stanfield, Ed Westfall.

□

Montreal: Goal—Lorne Worsley, Rogatien Vachon. Others—Ralph Backstrom, Jean Beliveau, Yvan Cournoyer, John Ferguson, Terry Harper, Ted Harris, Jacques Laperriere, Jacques Lemaire, Claude Provost, Henri Richard, Bob Rousseau, Serge Savard, Gilles Tremblay, Jean-Claude Tremblay.

★ ★ ★

Montreal Hockey Huddle

Corridor huddling is popular at the National Hockey League's annual meeting in Montreal. Here, two sets of consultations are in motion. Ed Chadwick (left), former Toronto goalie and Wren Blair, Minnesota general-manager, are deep in talk while Fern Flaman, former coach of the Fort Worth Red Wings, chuckles with Frank Carlin, Philadelphia's Canadian representative. (CP)

★ ★ ★

Fans Strongly Back NHL-Russian Play

MONTREAL (CP) — An overwhelming majority of Canadians want to see a National Hockey League team play the Russians, league governors were told today.

NHL President Clarence Campbell presented the governors with the results of a nationwide survey by Weekend magazine which included the question: "Should the NHL play Russia?"

Of the 39,080 replies, 99.1 per cent were in favor of such a meeting. Most wanted the Stanley Cup winner to be Canada's representative in a series of at least five games.

Campbell said: "This must be regarded as truly impressive proof that, for the benefit of the game, there has to be in the not too distant future some competitive series on an organized basis—possibly a transatlantic championship between the winner of the NHL and the winner of a European series."

Campbell said his idea of an international series would be one played at the end of January or beginning of February.

"We would build the reigning Stanley Cup champions' participation into the NHL schedule so the team would be free to go as a unit."

AT THE 19th

With Harry Young

With three juniors filling the first four places in the Victoria City Amateur, it can almost be said that youth has taken over the local golf scene.

Only Laurie Kerr stood between the young golfers and a complete triumph, and Laurie just managed to hang onto his lead to win the local championship for the seventh time.

Breathing down his neck on the back stretch at Victoria Sunday were three of the youngsters expected to go far this year in provincial and national junior championship events.

Carl Schwantje and Dave Mick, who lost out by only one stroke to the Colwood ace, and Dave Nott who was three behind Kerr, are included in the Victoria team to play against Vancouver in the Inter-City match. They will be part of a Victoria team of ten to play in the provincial junior at Richmond.

And there is city junior champion Dave McCall, who won the title on a playoff with Dave Mick, rounding out four strong contenders for the B.C. interprovincial junior team which will be picked for the Canadian junior championship the last week in August at Kelowna.

Last year, the B.C. team had two Victorians on its winning side—Cec Ferguson and Dave Mick. Ferguson is over the 19-year age limit, but there is no doubt the Mainland will have to have some very expert players to keep out the Mick-Schwantje-Nott-McCall group from the provincial side.

□

This evening's second round of the Inter-Club championship will decide which of the six teams is to compete for the final of the Willie Park Trophy contest.

The clubs finishing atop each section of the qualifying test will compete home and away for possession of the trophy and the right to acclaim themselves champion club of the district for the year.

In one section, Gorge Vale has assumed such a long lead—9½ to 5—over Uplands and Cedar Hill, that it will be the surprise of the night if they fail to qualify.

This time Uplands has made three changes in its team, introducing two of its best juniors. No doubt it will make a better show than it did a week ago, but it seems too far behind Gorge to have much of a chance.

In the other section it is a tossup between Glen Meadows (6½), Colwood (6) and Victoria (5½). The luck of the draw is apparently a matter of great importance in the new formula, but it is difficult to assess which of the three teams has benefitted most by the juggling which has gone on between the rival captains.

Colwood holds the Willie Park trophy, but since then has lost two of its anchor men in Earl Davies and John Morgan.

Glen Meadows, playing in the event for the first time, made a very good start, and with Jacobson, Silverberg, Zimmerman and Sluggestt, as well as the long-hitting Beauchemin, they are not to be overlooked.

Those who fail to make the top place is each section, will continue to play for the minor honors. In each case the team finishing second and third will play the teams finishing second and third respectively in the other section.

□

The Royal Canadian Golf Association expects it will have at least 50,000 competitors for National Golf Week tournament, played all over Canada in the week June 21-29.

It is the biggest competition played in Canada and is open to all golfers who may play on any course they like and may make as many entries as they wish.

In its new format, National Golf Week provides separate sections for men and women golfers, as well as for boys and girls under 19 years of age.

I beat the Champion prizes will go to all golfers who made a better score than the target set by George Knudsen (71), Marlene Stewart Streit (74); Doug Stewart (76) and Linda Devine (83).

Each entry form, which costs $1, entitles the entrant to participate in a draw for valuable golfing prizes.

All the clubs in the Victoria area have entry forms, and details are available at all the pro shops.

Bob Barlow Drafted And Traded

MONTREAL (CP) — Seven National Hockey League teams paid $240,000 for eight players from the American and Western hockey leagues Tuesday in the annual inter-league draft.

Pittsburgh Penguins, who have finished out of the NHL playoffs in both seasons since expansion, drafted Nick Harbaruk, 26-year-old Polish-born rightwinger from Vancouver Canucks of the WHL in the first round and forward Sandy McGregor, 30-year-old rightwinger from Baltimore Clippers of the AHL in the second and final round.

THREE FOR CANUCKS

Vancouver lost two more players as Minnesota North Stars picked defenceman Darryl Sly, 30, and Philadelphia Flyers chose 34-year-old leftwinger Bob Barlow.

Chicago Black Hawks drafted forward Bill Saunders from Portland Buckaroos of the WHL. Saunders, 32, a leftwinger, was the WHL's top goal-scorer last season with 53 to go with 59 assists in 74 games.

WINGS PICK

Detroit Red Wings reached out to the AHL Hershey Bears for forward Chuck Hamilton, 30, and Oakland Seals took defenceman Jerry Lafond, 24, from Providence Reds of the AHL.

Montreal Canadiens took Bob Pate from Denver Spurs of the WHL to round out the brief action.

Shortly after the draft concluded Barlow was dealt to the North Stars by Philadelphia for the $30,000 draft price and "future considerations."

PLIMLEY PLIMLEY PLIMLEY PLIMLEY PLIMLEY PLIMLEY PLIMLEY PLIMLEY

"There is not a better compact built by ANYONE offered to the public for as low as $2,499. with a

FULL 5 YEAR, 50,000 MILE FACTORY WARRANTY

FULL SIZE FAMILY COMPACT

FULLY EQUIPPED

RAMBLER AMERICAN 2DR SEDAN

RAMBLER

FROM ONLY $2499 ONLY FOR

$59.40 per month

Includes Licence, Tax, Based on 36 Equal Monthly Payments with ⅓ Down

PLIMLEY

1010 YATES Since 1893 382-9121

PLIMLEY PLIMLEY PLIMLEY PLIMLEY PLIMLEY PLIMLEY PLIMLEY PLIMLEY

Check Your Great June Sale Flyer for Storewide Savings!

Only at SIMPSONS-SEARS

HILLSIDE

PERMA-PREST SLACKS GUARANTEED 1 YEAR

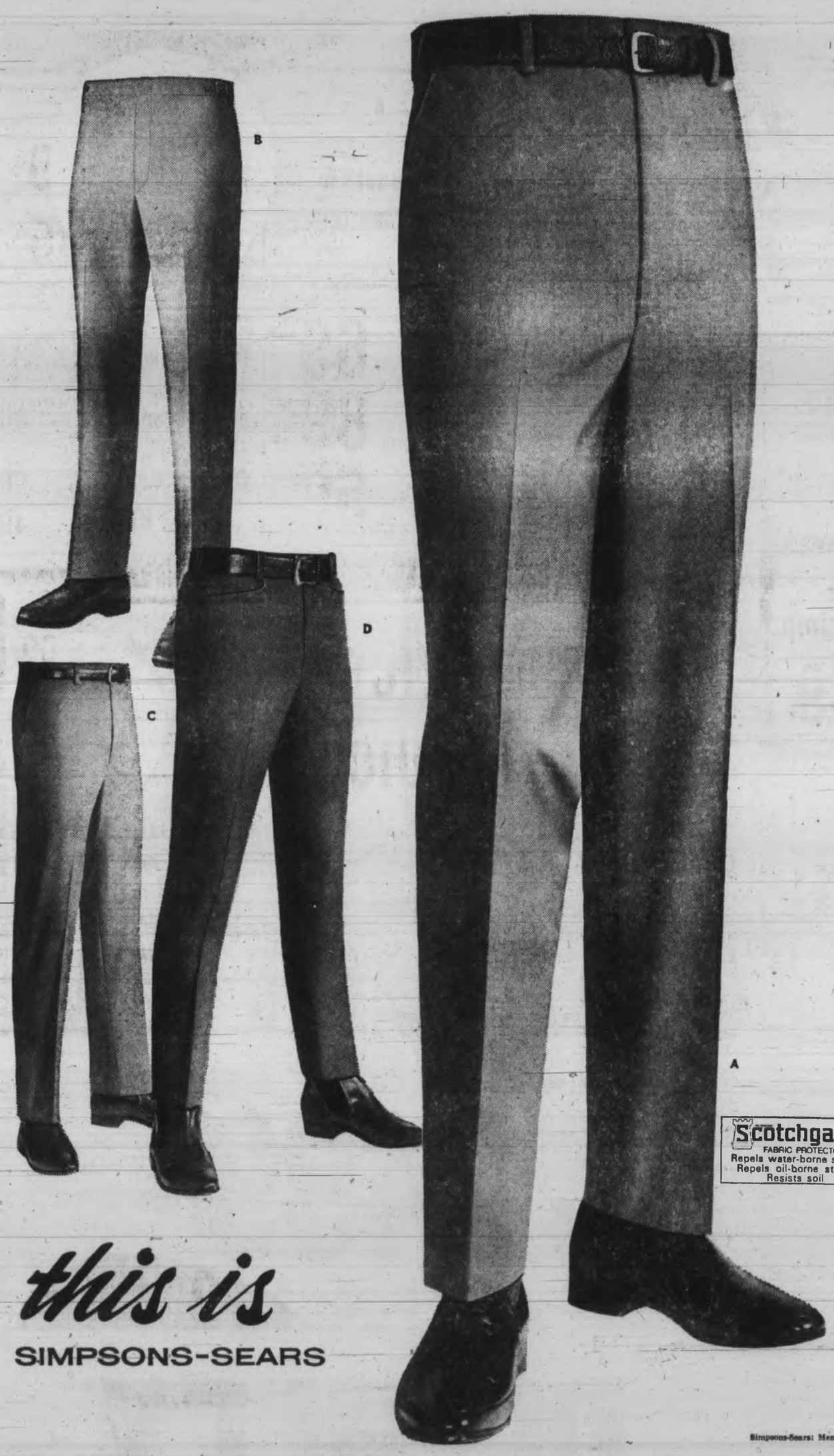

Here's Why:

1. Lab Tested: this fabric has been tested for durability at Celanese. Tested again in our own labs—and approved.

2. Tough Blend: 50% Fortrel and 50% cotton. Proven to be extra strong and long wearing.

3. Wear-Resistant Weave: a smooth, extra-tight Oxford weave.

4. Perma-Prest: a Simpsons-Sears exclusive. Means no ironing ever! Just machine wash, tumble dry, and wear.

5. Soil Release Finish: means even oil and grease stains will come out after one or two normal washings. No scrubbing, no strong detergents needed.

Regularly Selling For 9.99 Sale Price **8.87 Pair**

This is the slack we guarantee for one year of normal wear—or your money back. It comes in four handsome, casual styles. Choose your favourite. All styles available in Dark Loden, Beige, Astro Blue, Blue/Olive, or Amber Bronze.

a–Full-fitting style with belt loops. Waist Sizes 32 to 42. Inseams 29 and 31.

b–Slim taper style with trim adjustable waist. Waist Sizes 28 to 38. Inseams 29 and 31.

c–Slim taper style with belt-loop waist. Waist Sizes 28 to 38. Inseams 29 and 31.

d–Young T 'N' T style with belt loop waist. Waist Sizes 28 to 36. Inseams 29 and 31.

Scotchgard FABRIC PROTECTOR Repels water-borne stains Repels oil-borne stains Resists soil

KORATRON LIC CANADA PATENT (1963)

Inseams: Lay a pair of well-fitting slacks on table, fold back leg, measure other leg from crotch to cuff or length you want.

Outseams: Have someone measure the full length of trousers down the outside seam, from top of waist to bottom of cuff.

this is SIMPSONS-SEARS

Bestow Knighthood on Dad this Father's Day Sunday – June 15! He'll look smart and feel smart in a pair of these good-looking slacks.

Knight for a Day

Simpsons-Sears: Men's Casual Wear (41). Teleshop: 386-3161

Here's proof...quality costs less at Simpsons-Sears

To Order Catalogue or Store Merchandise ***TELESHOP 386-3161** Remember Dad on Father's Day – June 15

Simpsons-Sears Hillside: 3190 Shelbourne Street . . . Lots of Free Parking While You Shop Simpsons-Sears.

Astronauts Will Plant U.S. Flag on Moon

WASHINGTON (UPI) — The Apollo 11 astronauts will plant an American flag on the moon and bring another back for presentation to Congress, the U.S. space agency reported Tuesday.

Some members of Congress had threatened an effort to cut space agency appropriations if any but an American flag were planted on the lunar surface.

Some others involved in the controversy contended that while America would be first to land a man on the moon, some symbol should be chosen which would more represent the feat as being on behalf of all mankind.

Announcement of the final decision to plant the stars and stripes there was not made publicly at first, but in a letter to Rep. Joe Evins (D-Tenn.), chairman of a House appropriations subcommittee which handles National Aeronautics and Space Administration funds.

It was after Dr. Thomas Paine, NASA administrator, testified in April that no decision had been made on what type of flag to fly to the moon, that some Republicans on the panel voiced their strong insistence on the stars and strips.

Meanwhile, the House passed a $3.9 billion annual authorization bill for NASA which included a prohibition against planting any flag on the moon other than the American one.

NASA had considered taking the UN flag to the moon as an international goodwill gesture.

Hottest debate on the bill centred around an amendment by Rep. Richard Roudebush (R-Ind.) to insist that the moon men "symbolize" the U.S. space triumph by taking along a U.S. flag.

That, said Rep. Allard Lowenstein (D-N.Y.), was "flagwaving." He and Rep. Edward Kock (D-N.Y.), argued, with little support, that such a symbolic act should be left to the president's discretion.

The bill was passed on a 328 to 52 roll call vote and sent to the Senate.

Sun Studies Mapped By Bonn, Washington

BONN (Reuters) — The U.S. and West Germany are to orbit two satellites around the sun to study the sun's activities and its relationship with the earth under an agreement signed Tuesday.

The project, code-named Helios, provides for West German-built satellites to be launched in 1974 and 1975 by U.S. Atlas-Centaur rockets. The satellites will fly within 30,000,000 mile of the sun, closer than any previous interplanetary probe.

Chicken Savings!

AND A GREAT TREAT FOR FATHER'S DAY

FROM SHOP-EASY

Frying Chicken — FRESH, WHOLE ..... GR. A lb. 49c

Roasting Chicken — FRESH, LARGE, 5-7 LBS. ..... GR. A lb. 59c

• FRYING CHICKEN SEGMENTS

Breasts lb. 69c Thighs lb. 79c

Drumsticks lb. 85c Wings lb. 45c

JAVEX BLEACH — Special Offer. 64 oz. 43c

QUAKER MUFFETS Shredded Wheat — 15-oz. pkg. 39c

MALKIN'S Fruit Cocktail — 3 14-oz. tins 79c

SEA LORD Broken Shrimp — 4-oz. tin 49c

• Garden Fresh Produce •

JUMBO CALIFORNIA Cantaloupe 3 for 89c

Tomatoes Local Hothouse ..... lb. 39c

Cucumbers Local ..... 2 for 39c

Bunch Carrots or Beets Fresh .. 2 for 39c

MALKIN'S CUT GREEN BEANS — 2 14-oz. tins 39c

KRAFT COFFEE CHARM — SPECIAL OFFER. 11-oz. jar 69c

NEW ZEALAND — SPRING Leg-o-Lamb ..... Lb. 69c

DOUBLE LOIN Lamb Chops ..... Lb. 89c

SHOULDER Lamb Chops ..... Lb. 59c

FLETCHER'S SMOKED, FULLY COOKED Dinner Hams lb. $1.29

SMOKE HOUSE SLICED Side Bacon lb. ..... 85¢

FLETCHER'S SLICED Chicken Loaf lb. ..... 69¢

Imported Kippers lb. .. 49¢

WHERE FRIENDLY PEOPLE SAVE YOU MORE!

SEVEN FARMS CHEESE SLICES ..... 3 8-oz. pkgs. $1.00

LIBBY'S TOMATO JUICE ..... 3 48-oz. tins $1.00

NIBLETS WHOLE KERNEL CORN ..... 4 12-oz. tins 89c

DREW TOMATOES ..... 3 28-oz. tins 89c

KRAFT CHEEZ WHIZ ..... 16-oz. jar 79c

BETTER BUY BEANS WITH PORK 2 14-oz. tins 29c

HEINZ ASSORTED RELISHES ..... 3 12-oz. jars $1.00

MALKIN'S BARTLETT PEARS 2 14-oz. tins 49c

DIAL Deodorant Soap Reg. Size ..... 2 for 39¢

MODESS Napkins 12's ..... 2 for 89¢

JOHNSON'S "J" Cloths 12's ..... 55¢

PAULIN'S Assorted Creams 3 pkgs. $1.00

PARKAY Soft Margarine 1-lb. pkg. .. 49¢

KRAFT MINIATURE Marshmallows 11 oz. .. 29¢

MALKIN'S Spaghetti 14-oz. tins .. 4 for 69¢

DELSEY Toilet Tissue 4-roll pkg. 49¢

7 STORES TO SERVE YOU

Prices Effective Wed., June 11 - Sat., June 14

SHOP-EASY

We Reserve the Right to Limit Quantities

Long-Name Derby For Early Risers

The derby with what may be the longest name in its field will be held in Saanich Inlet Sunday from daybreak to 2 p.m. — the Victoria-Saanich Inlet Anglers' Association Chinook Club Dr. Hugh Clarke's Sportsmen Derby.

Weigh-in stations will be at Hall's Boathouse, Anglers-Anchorage and Adams Boathouse.

QUALIFYING DERBY

Rose Cove won the VSIAA monthly trophy for May with a 26.10-pound spring (chinook) and Peter Dickinson won the junior trophy with a five-pounder. Hidden weight winners were Blair McDonald, W. Fenske, Ron Perks and Mrs. M. Riddler.

Trophy winner in the June 1 to 7 fifth week of the VSIAA qualifying derby was Ron Ekstrom with a 14.8-pounder. Hidden weight winners were J. Cove, J. Kennedy and M. Tymchuck.

Gary Vaughan's 24.13-pounder took the trophy in the May 25 to 31 fourth week of the VSIAA qualifying derby. Hidden weight winners were N. Spahn, O. Dale and E. MacKenney.

Latest King Fisherman entries:

SPRING (CHINOOK)

Becher Bay Marina
Newdon Smith, 3481 Veteran; 7.8, Becher Bay, Strip Teaser.
Frank Young, 1898 Skylark Place; 7.8, Beechey Head, MacKnight.
R. Coste, 3219 Happy Valley; 7.0, Beechey Head, Minnow Teaser.
Roy Mitchell, 4287 Dieppe; 6.12, Becher Bay, Strip Teaser.
W. Kennedy, 559 Winthrop, RR 6; 6.4, Becher Bay, Strip Teaser.
Brian Tillapaugh, 3580 Elliston; 5.12, Becher Bay, Strip Teaser.
L. B. Belfry, 4317 Vanguard Place; 5.4, Beechey Head, Strip Teaser.
G. Fowler, 22-1742 Newton; 5.0, Race Rocks, Mosley Killer.

Oak Bay Marina
Leanne Pepper, 2224 Rambler; 25.4, 18.0, 12.0, Gap, Super Strip Teaser.
John Ostle, 2911 Ilene; 21.14, Oak Bay, plug.
Glen Molson, 260 King George; 17.8, Gap, herring.
Bill Best, 1607 Edgeware; 17.8, Oak Bay, Strip Teaser.
Dr. J. L. M. Whitbread, 16.0, Gap, Strip Teaser.
Gary Seedhouse, 1819 Leabrook Place; 15.12, Oak Bay, Rhys Davis Minnow Teaser.
A. M. Campbell, 1628 Hawthorne; 12.4, Trial Island, Strip Teaser.
Bill Tait, 1443 Brooke; 12.0, 9.0, Gap, Strip Teaser.
Gary Upton, 4372 Parkside; 10.12, 9.12, Trial Island, Strip Teaser.
Ken Parrott, 2507 22nd Drive, N. Phoenix, Ariz.; 10.0, 7.0, Trial Island, Super Strip.
Steve McMillan, 2530 Cedar Hill; 10.0, Gap, Super Strip Teaser.
Rudolf Witschi, 687 Island; 8.0, Trial Island, Super Strip.
Jo Ann Parrott, 2507 22nd Drive, N. Phoenix, Ariz.; 5.0, Trial Island, Super Strip.

James Bay Anglers
Gordon Harvey, 515 Richmond; 18.11, Clove Point, Herring Teaser.
Mrs. Donna Owens, 1607 Cook; 12.0, MacCauley Point, Strip Teaser.

Allen's Bayshore Marina
Dolf Holman, Chemainus Road; 7.0, Cowichan Bay, herring.

Beach Comber Marina
G. Crooks, 219 11th Avenue S. Port Alberni; 6.1, Mistaken Island, white Hoochie.

Sooke Harbor Marina
D. Goudie, Sooke; 29.0, Secretary Island, Strip Teaser.
Les Inglis, 16 Midwood; 24.1, 8.6, Secretary Island, Minnow Teaser.
Bob Durke, 763 Gladwin; 20.0, Secretary Island, Super Teaser.
Wayne Dunsmuir, 1248 May; 17.0, Becher Bay, Strip Teaser.
E. Streeter, 520 Ridley; 16.8, Secretary Island, Strip Teaser.
C. H. Vaesen, 373 Arnold; 16.0, Secretary Island, Strip Teaser.
Joe Shannon, 1625 Richmond; 15.8, Secretary Island, Rhys Davis Strip Teaser.
Ned Stewart, 1043 Dunsmuir; 13.0, Secretary Island, Strip Teaser.
R. Eddy, 1966 Caldwell, Sooke; 14.0, Secretary Island, Minnow Teaser.
Roy Holmen, 1635 Pembroke; 12.13, Secretary Island, Strip Teaser.
W. L. Johnston, 2112 Granite; 11.2, Secretary Island, Strip Teaser.
Wayne Lawrence, 3840 Cumberland; 10.5, Secretary Island, Strip Teaser.
Fred J. Lech, 4450 Wilkinson; 5.8, Secretary Island, Strip Teaser.

Anglers' Anchorage Marina
James H. Redecopp, 3177 Earl Grey; 21.0, Boulder, Strip Teaser.
Mike Tymchuk, 2528 Asquith; 13.11, Stone House, Strip Teaser.
John Rhodes, 3146 Irma; 13.0, McKenzie Bay, Henry Smith.
Marie Sidaway, 221 Nicola; 12.2, Indian Bay, Strip Teaser.
D. B. Gibbs, 3839 Saul; 9.14, Bamberton, Super Strip Teaser.
Lil Walton, 861 Marchant; 9.2, Willis Point, Strip Teaser.
J. Budd, 1114 Donna; 6.2, Ricky's Roost, Minnow Teaser.
Bruce Stapleton, 4062 Borden; 5.6, Boulder, Strip Teaser.
Carl Halliwell, 1646 Davie; 5.2, Willis Point, Strip Teaser.

Van Isle Marina
Jack Grisley, 2612 Grisley; 29.8, 13.12, Gossip Reef, Strip Teaser and Tripper.

Esquimalt Anglers
Ken Bendall, 448 Admirals Road; 19.5, Albert Head, Strip Teaser.

Pat Bay Firehall
H. L. Bannister, 3832 Tillicum; 7.8, Pat Bay, Strip Teaser.

Hall's Boathouse
Mrs. R. Smart, Malahat P.O.; 16.10, Deep Hole, Krippled K spoon.
Jack Kennedy, 182 Obed; 14.0, Chesterfield Inlet, McKnight spoon.
Len Mahaffey, 536 Dumeresq; 12.3, Misery Bay, Minnow Teaser.
J. Brend, 846 Ferrie; 12.1, Chesterfield Inlet, Tomick plug.
S. Hemson, 3990 Century; 11.0, Narrows, Krippled Minnow Teaser.
J. Cove, 940 Arundell; 8.8, Chesterfield Inlet, Strip Teaser.
Glen Shepard, 815 Station Road; 8.0, Misery Bay, Tomick Plug.
L. O. Olson, 11756 University, Edmonton; 7.0, Deep Hole, Krippled K spoon.
R. Pike, 787 Revilo; 6.12, Misery Bay, Minnow Teaser.
F. J. Willavoys, 1060 San Marina; 5.0, Narrows, Hookum spoon.

CFS Holberg Firehall
H. R. White, Box 278, San Josef; 8.2, Holberg Inlet, Crippled Needle.

RIVER TROUT
Steelhead or Rainbow

Gold River Chalet
Duggan Bryan, Box 10, Gold River Chalet; 13.0, Gold River, Gooey Bob.

Red Robin Store
G. Freer, 584 Judah; 9.14, Gordon River, roe.
David Cunningham, 849 Oliver; 2.10, Cowichan River, metric.

Belmont Park Firehall
Jack Gordon, 902—415 Michigan; 6.10, Nitinat River, Krocodile spoon.

Anglers' Anchorage Marina
Judith M. Sim, 4670 Spring Road; 5.0, Rick's Roost, Henry Smith.

LAKE TROUT

Reid's Low Cost
George W. Smith, 1187 Wychbury; 3.12, Cowichan Lake, Spinner and worm.
Carl E. Carlson, 190 Helmcken; 1.12, Somenos Lake, spoon.

Zuiderzee Campsites
S. H. Levings 3000 Austin; 1.4, Quennell Lake, lake troll.

Ark Resort
Thelma Asby, 455 Gertrude, Port Alberni; 3.8, Great Central Lake, lake troll and flatfish.
Don MacDonald, 720 14th Avenue N. Port Alberni; 2.4, 1.4, 1.0, 1.0, Great Central Lake, lake troll and flatfish.
Tony Hicks, 1109B North Morgan, Port Alberni; 2.0, Great Central Lake, gang troll and worm.
Allan Potter, 13710 N.E. 71st Place, Redmond, Wash.; 1.14, 1.4, 1.0, Great Central Lake, gang troll and worm.
Mrs. Phyl McKamey, RR 2, Grandview, Port Alberni; 1.04, Great Central Lake, lake troll and worm.
James Cameron, RR 2, Grandview; Port Alberni; 1.8, 1.7, 1.11, 1.4, 1.1, Great Central Lake, flatfish.
Hilda Clarke, 918 5th Avenue N. Port Alberni; 1.5, 1.5, 1.2, Great Central Lake, lake troll and flatfish.
Robert Turner, 504 Latham, Port Alberni; 1.3, Great Central, spinner and worm.
Mrs. G. C. Williams, Nanoose bay; 1.2, Great Central, spoon.

Hostel Help

Plumbers Pitch In For Free

The Victoria Girls' Hostel is getting a hand from Local 324 of the Plumbers and Pipefitters Union and the mechanical trade promotion fund committee.

Mrs. John Di Castri, hostel spokesman, said Tuesday the union has offered free labor for plumbing, heating or ventilation work necessary to remodel the hostel at 1423 Fernwood.

The committee also has volunteered to pay for materials used in the renovation.

"It's the most fantastic offer of help we have had to date," Mrs. Di Castri said. "The plumbing is the major part of the expense in this type of thing, especially since we are tearing a kitchen out."

Schools Try News Link

The Saanich school board has begun publication of a regular newsletter in an attempt to improve communication between school district 63 and the public.

The newsletter, called The Sixty-Three Slate, is designed to keep the community informed of the district's activities and needs.

The board had been criticized recently for its lack of communication with the public. The newsletter said comments or suggestions from parents or taxpayers are welcome.

Marine Calendar

NAVY

HMCS Saskatchewan, Mackenzie, St. Croix, Grilse — in port.
HMCS Yukon — at sea, returns June 17.
HMCS Qu'Appelle — at sea, return unknown.
HMCS Columbia, Chaudiere — at sea, return July 5.
HMCS Rainbow — at sea, returns June 23.
CNAV Laymore — at sea, returns June 13.
CNAV Endeavour — at sea, returns 2 p.m. June 21.
HMCS Cowichan, Mirimachi, Porte Quebec, Porte de la Reine — at sea, return June 17.

COAST GUARD

Camsel, Sir James Douglas, Racer, Vancouver — in port.
Estevan — at Alert Bay.
Ready — in Sandheads patrol area.
Quadra — on weather station Papa.

MERCHANT

Esquimalt — Argyll.
Chemainus — Ariel, Finse.
Crofton — B. R. MacMillan, Aquafaith.
Harmac — Massimino D'Amico.
Nanaimo — Karpfanger.
Gold River — Ostrogozhsk, Floridaland.
Port Alberni — Jag Rahat.

Esquimalt Beaches

Positive Approach Ignored by Council

A suggestion from Esquimalt Mayor Ray Bryant that safe beaches should be posted was ignored by council Monday.

Council was discussing the cost of posting polluted beaches within the municipality when Mayor Bryant made his suggestion.

"We would only need about five signs to indicate those beaches where swimming is allowed," he said.

After a motion had been passed to post beaches as asked by the Metropolitan Health Board, Mayor Bryant asked: "Do you not think highly enough of my suggestion to do anything?"

Ald. Roy Elphick replied: "Swimmers will take it for granted that if the beaches aren't posted they can swim."

Fire committee chairman Ald. Arthur Young gave figures for Esquimalt fire losses over the seven years from 1960 to 1966.

There had been total losses, he said of $127,000.

Ald. Young said there never had been a major fire in Esquimalt.

Ald. Bell asked what the loss had been in a 1967 fire at Yarrows.

"In 1967 Esquimalt territory stopped at high water mark, so that fire didn't happen in Esquimalt although our firemen attended," said Ald. Young.

Council decided to impose incinerator burning restrictions, with burning to be allowed from 6 a.m. to 9 a.m. only.

Counsel Now Sought by Accused

Lawrence Ernest Munning, who has been charged with the non-capital murder of his 36-year-old wife Catherine Josephine Munning, was remanded in Central Magistrate's Court Tuesday without plea until June 17.

A date for a preliminary hearing will be set then.

Munning, 41, of 645 Kelly Road, told the court he had reversed his former decision not to be represented by counsel and had applied for legal aid.

Magistrate William Ostler told the accused he had made a wise decision.

"It's very desirable to have a lawyer on such a serious charge. I'm glad you changed your mind," the magistrate said.

The charge against Munning arose from an incident June 2, involving the death of his wife at Goldstream Park campsite adjacent to the Trans-Canada Highway near Langford.

RCMP said at the time that a man appeared at the Colwood detachment at about 5:15 p.m. with the body of a woman in the car.

Courtroom Parade

□

"I'm very concerned and worried," Dianne L. May, 18, of 574 Culduthel, told Magistrate William Ostler as she awaited sentence after pleading guilty to two charges of shoplifting.

"I'm aware that I may be sent up for four years," she added.

But the magistrate responded, "No, you're not concerned. You never cared, your pre-sentence report clearly shows that you never acted responsibly.

"It's obvious, young lady, that you're used to manipulating people, but I'll have you know that this won't work when it comes to criminal activity," he said.

"I sentence you to 14 days in prison on each charge, the sentences not to be served concurrently."

□

George B. Bruce, 43, of 5011 Cordova Bay Road, was remanded until June 18 after pleading guilty to a charge of arson on two counts.

Bruce was arrested on June 4 shortly after a fire destroyed two Cordova Bay Road homes.

Saanich police detective John Stone told court that Bruce was arrested in the immediate vicinity of the blaze.

When he was asked if he lived in one of the houses which were burning, Bruce replied that he did and that he had also set them on fire, court was told.

"We gave him the usual police warning that he didn't have to say anything, but that whatever he would say might be held in evidence against him, and he told us that he knows all about that stuff," the detective told the court.

When Bruce was asked by detectives why he had set fire to the houses, he replied: "It's hard to explain and you'll use it against me, so I won't tell you," court was told.

□

Norman R. Lund, 18, of 624 Battery, was given a one-year suspended sentence after pleading guilty to a charge of car theft.

"I can understand the attraction a car holds for you, but I can't understand that you're willing to get a criminal record just to get an automobile," Magistrate Ostler said.

"In your financial circumstances, you can't afford a car, and you know it.

"It's, however, not an unusual story in this court," he added.

□

A 14-year-old youth was remanded until Friday for pre-sentence report after pleading guilty to charges of breaking and entering and theft.

The youth, was transferred to Central Magistrate's Court from juvenile court, a procedure that is followed in cases involving juvenile offenders who have a history of related offences.

Great dads deserve great gifts...

Look what Peoples cooked up!

The amazing BALL B-Q! BALL B-Q is the newest in barbecues! Outdoors or indoors it's **smokeless.** It broils, roasts, bakes, or toasts. Its unique, round design conserves heat better for juicier, more succulent food and eliminates the need and expense of a rotisserie. It's also easy to wipe clean, because it has no stubborn corners to let drippings build up. Get Dad a BALL B-Q today in rich Mandarin Orange. It's like getting a new cook in the family for only... **29.95**

And here are some more great gifts for great Dads: name brand watches such as Elgin... Rolex... Omega... Timex... and Bertmar. Handsome men's jewellery: cufflinks, rings, tie tacks, electric shavers, record players, radios, pen and pencil sets, binoculars and cigarette lighters. Make him a great family photographer with one of our complete camera kits. And... there's lots more at Peoples Credit Jewellers. So if he's a great Dad, don't be afraid to tell him so. After all, Father's Day comes once a year, and Dad's great all year long.

Without the centre post, BALL B-Q becomes a camper, tabletopper, or a fireplace unit. Use it summer and winter, indoors and out.

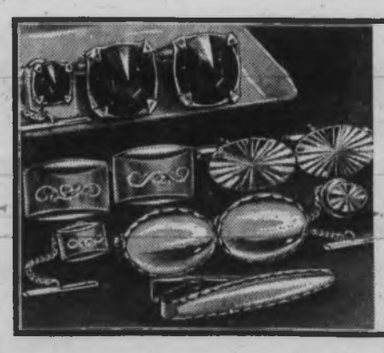

Save 50% on cufflink sets

2.50 to 5.75

The answer to Dad's dress-up needs. These are handsome cufflink and tie tack or tie bar sets he'll wear with pride. Choose from a wide assortment of Florentine designs, tailored styles or coloured stones. Regularly $5 to $11.50, sale priced at $2.50 to $5.75.

Outstanding value on this Ronson Electric shaver kit!

only 19.95 complete

The famous Ronson "400" shaver with quick-change, snap-in cutters that keep your shaver sharp as new... always. Ronson has mustache, sideburn, and neck trimmer. Handsomely gift-packaged in its own leather-like carrying case. Dad will be thrilled with a gift like this.

USE YOUR CREDIT – OPEN AN ACCOUNT TODAY!

Peoples Credit Jewellers

MAYFAIR SHOPPING CENTRE Phone 386-2986

Open Tuesday, Wednesday, Saturday, 9:30-5:30; Thursday and Friday, 9:30 to 9

Racing Entries: Exhibition Park And Golden Gate

VANCOUVER—Entries for today's thoroughbred racing at Exhibition Park:

FIRST RACE — Claiming, $1,600, for three and four-year-olds foaled in Canada, six furlongs:
*Aces Money (J. Arnold) 111
Swingin Sis (McLeod) 115
Barby R. (Trejos) 118
Pensar (Wall) 111
*Langley (Ray) 118
Robert E. (Mills) 120
Misty Lass (Barroby) 115
Trucy Star (Olguin) 111
Mabe Regal (Dailey) 113
Alder Frill (Finley) 119
Also eligible:
Mica Maizie (Parsons) 118
*Ballyrobert (Gilbert) 110
Corrigible (R. Arnold) 116

SECOND RACE — Claiming, $1,600, for two-year-olds, nursery course:
Fast Friday (R. Arnold) 115
Frisky Charm (Ulrich) 112
Beautiful Hand (Finley) 117
Shockem (Dailey) 115
Gellatly Point (Brownell) 115
Cool Luke (Trejos) 115
Dark Note (Broomfield) 115
Dommuter (Barroby) 115
Yankee Flyer (Wall) 112
Jazz County (Frazier) 112
Also eligible:
Wishaw Clinker (R. Arnold) 115
Orevadier (Brownell) 112
Missnad (Frazier) 112
Kims Tuffy (R. Arnold) 115

THIRD RACE — Allowance, $1,800, for two-year-olds, nursery course:
Alandian (Broomfield) 115
Buckskin Billy (Parsons) 115
Regal Drum (Frazier) 115
a-Ballyclare (Trejos) 112
Destiny's Favour (Dailey) 115
Multi Music (Salas) 112
a-Keenequeen (Trejos) 112
Nanahanna (R. Arnold) 112
Canadian Clipper (Barroby) 115
Peep Sight (Hale) 112
a-Entry

FOURTH RACE — Claiming, $1,800, for four-year-olds and up, six and one-half furlongs:
*Shoelace Joe (no boy) 114
*Brookmie (J. Arnold) 117
Tuffy Taffy (Olguin) 117
Captain Dahl (Barroby) 119
Spendall (Frazier) 119
*Dark Susan (Sam) 109
Copperhammer (R. Arnold) 119
Gallant Orphan (Trejos) 122
Bright Signal (Hale) 119
Cheeky Charger (Salas) 119
Also eligible:
*Social Club (J. Arnold) 117
Rileys Luck (Frazier) 122
Picalad (Mills) 119
Royal Dress (Finley) 122
First Canadian (Barroby) 119
Beryls Alibhai (Mills) 114
*Lady's Affair (Welsh) 109
The Jones' (Broomfield) 122
Crisp Bacon (Barroby) 122
Warriors Desire (Mills) 114
Dudley's Pride (Broomfield) 119
*Star Glow (no boy) 109

FIFTH RACE — Claiming, $1,800, for three and four-year-olds foaled in Canada, six and one-half furlongs:
Pali View (Finley) 120
Hard To Reason (Barroby) 115
Haigen (McLeod) 108
Magic Charge (no boy) 116
a-Regal Frolic (Ulrich) 112
Waltzing Willie (no boy) 116
Hi Magi (Broomfield) 114
Jet Puff (Dailey) 115
Ardens Heir (R. Arnold) 112
Glenlivet Zole (Gilbert) 112
Also eligible:
a-Great Balladier (Dailey) 116
a-Entry

SIXTH RACE — Claiming, $1,800, for four-year-olds and up, six and one-half furlongs:
Shock Troop (Broomfield) 117
*Nickomaches (Gilbert) 114
Indian Bug (Dalley) 117
Dinosaur Ben (Finley) 118
a-Pits Romance (McLeod) 113
Glencar (Barroby) 115
a-Fair Eagle (Brownell) 108
Never Charge (R. Arnold) 110
Free Ground (no boy) 120
Tux N Tails (Hale) 118
a-Entry

SEVENTH RACE—"Chinatown Lions," allowance, $2,300, for three-year-olds and up, six and one-half furlongs:
Quizby (Parsons) 115
Treasures Glory (Wall) 115
Westbury Road (Barroby) 118
Magic Drive (Broomfield) 115
Hansa (Salas) 113
Hy Pirnie (Finley) 120

EIGHTH RACE — Claiming, $1,600, for three and four-year-olds, six and one-half furlongs:
*Royal Valley (no boy) 118
Second Blue (Broomfield) 111
Jan Can Do (Ulrich) 106
Nahanni (Hale) 115
Hastings Street (Frazier) 111
Whats Up (Barroby) 123
Hyperion Gain (Mena) 123
Vanteur (Finley) 116
Hot Shot (no boy) 106
Hard Bidder (J. Arnold) 108
Also eligible:
Sticky Thicket (Broomfield) 116
Deftness (McLeod) 111
*El Zapatero (Thornley) 113
*Mini Charger (J. Arnold) 108
*Apprentice Allowance.

ALBANY, Calif.—Entries and selections for today's thoroughbred racing at Golden Gate Park:

First Race—$2,300 claiming, six furlongs.
Curragh Tree (Robinson) 112
Lucky Town (Wilburn) 109
Deens Ruler (Minin) 120
Out on Bail (Miles) 112
Hyperion Crown (Durousseau) 114
Victorville (Cruz) 104
Makedeal (Goldsmith) 107
Gallant Steel (Gonzalez) 114
Ultra's Dream (Grandinetti) 109
Stretcher (Van Lom) 114
Rare Occasion (Delia) 104
Fun Ahead (Pelchoto) 114

Second Race—$2,300 claiming, six furlongs.
Harry's Joy (Freeman) 114
Noble Note (Herrera) 114
Cold Market (Jennings) 114
Pet Romeo (York) 114
Marbo (A. Valenzuela) 114
Forgive Me Not (Miles) 104
Nothing Higha (Arterburn) 114
Park Star (Gonzalez) 117
Tap Drill (Hawkenson) 114
Vinci's Doll (Cruz) 104
Ezab Joe (Delia) 109
Yankee Whaler (Walker) 112
Lady Gaix-Haigh (Grandinetti) 112
Azulkeit (Gonzalez) 114
Maggiminx (Yaka) 108
Be La Masurier (Sherman) 109

Third Race—$2,500 claiming, six furlongs.
Strange Hobby (Walker) 108
Mali Guro (Sherman) 114
Fiddler's Dream (Wilburn) 114
Classels (Pacheco) 114
Jet Toy (York) 114
Bhai Entre (Robinson) 116
Two Wheel Drive (Pelchoto) 114
Goshen's Chico (Arterburn) 114
Support Me (Tohill) 114
Black Dog (Minin) 114
Blazing Strength (Long) 114
Wise Titan (Van Lom) 118
Nechaostake (Walker) 109
Tactics (Delia) 109
Cardiff Jester (Gonzalez) 118
Windy Collins (York) 114

Fourth Race — $3,200 allowance, six furlongs.
Klondike (Lanoway) 114
Policy Flyer (Hawkenson) 124
Native Fleet (Lewis) 114
Springs Natura (Pelchoto) 108
Due Again (A. Valenzuela) 114
Fleur de Soleil (Long) 108
Kolo Kon (Steed) 114
Smart Return (Tohill) 114
La Goulue (Walker) 104
Al Vee (Gonzalez) 114
Mr. Later (Minin) 124
Donnie Don (Pacheco) 114
Sari's Flash (York) 109
Count Palermo (Walker) 119
Billie's Royal Boy (Robinson) 121

Fifth Race—$2,300 claiming, six furlongs.
Little Frank S. (Yaka) 114
Val's Pilot (Miles) 112
Venetian Tales (Freeman) 109
Rufil (Durousseau) 114
Nictate (Grandinetti) 120
Poncho Jake (Lewis) 120
Rio Indio (Long) 114
Susie Be Fleet (Hyder) 109
Hear Now (Arterburn) 114
Foolish Clock (Gonzalez) 114
Howard D. Jr. (Lanoway) 114
Combat Boy (York) 114
Valley Club (Goldsmith) 109

Sixth Race—$3,000 claiming, six furlongs.
Admiral's Fleet (Walker) 108
Sweet Pete (Cruz) 113
Rays Image (Dominguez) 113
Atomic Ace (Gonzalez) 113
Prime Rib (Grandinetti) 113
Kalinka (Freeman) 108
Sullectro (M. Valenzuela) 113
Cream and Sugar (Yaka) 113

Seventh Race—$5,000 claiming, five and one-half furlongs:
a-Desert Knolls (Lewis) 115
Candy Top (Hawkenson) 112
Army Bomber (Tierney) 115
Woxof (Yaka) 112
a-Tanfo Gold (Gonzalez) 115
Sugar Host (Walker) 107
Reckless Moment (Freeman) 119

Eighth Race—$4,500 allowance, one mile.
Diligent King (Yaka) 114
Young Trader (A. Valenzuela) 114
Lord Agile (Pelchoto) 114
Miss Commanding (Gonzalez) 109
Ski Swaps (Freeman) 114
Sky Revel (Pacheco) 108
Marta Grey (Delia) 104
San Joaquin (Walker) 109

Ninth Race—$2,200 claiming, one and one-sixteenth miles.
Sir Kit (Steed) 115
Dark Egypt 107 (Hildalgo) 107
a-Estodo (Gonzalez) 112
Lucky Spoone (Wilburn) 112
b-Lucky Dollar (Jennings) 115
Classado (Walker) 107
b-Dave (Robinson) 112
Hoxsie (Lewis) 112
K's Folly (Goldsmith) 112
Winner Patrol (Tierney) 112
Maxine Miller (Palomino) 110
Electro's Ayr (Dominguez) 112
a-Elect Celerity (York) 112
a-Entry.
b-Entry.

Selections

1. Deens Ruler, Hyperion Crown, Gallant Steel.
2. Park Star, Pet Romeo, Cold Market.
3. Bhai Entre, Wise Titan, Fiddler's Dream.
4. Billie's Royal Boy, Policy Flyer, Kolo Kon.
5. Nictate, Little Frank s., Rio Indio.
6. Rays Image, Sweet Pete, Atomic Age.
7. Candy Top, Reckless Moment, Desert Knolls.
8. Ski Swaps, Diligent King, Young Trader.
9. Lucky Dollar, K's Folly, Lucky Spoone.

One best: Ski Swaps.

Inter-Club Draw Set

Dave Mick must wonder when he will meet Uplands' Dave McCall at Mick's own Gorge Vale Golf club.

By a quirk of the draw, the pair will again meet tonight at Uplands when the second round of the Inter-Club Golf League resumes with matches starting at four courses at 5:30.

Mick gained revenge for his playoff loss to McCall in the city junior championships at Uplands last week with a 4 and 3 victory in the league match.

AT COLWOOD

G. Bigelow and C. Horwood (V) vs. V. Painter and B. Hogarth (C).
W. Court and A. Carey (C) vs. W. Hodson and D. Norbury (GM).
C. Schwantje and R. Hungle (V) vs. H. Jacobson and B. Sluggett (GM).

AT VICTORIA

B. Flavelle and W. McColl (V) vs. A. Zimmerman and G. Hay (GM).
D. Munro and B. Carberry (V) vs. J. Evans and R. Steffanick (C).
L. Kerr and G. Williams (C) vs. R. Silverburg and E. Beauchamin (GM).

AT UPLANDS

E. Scroggs and M. Gray (U) vs. R. Saxon and N. Haskell (CH).
G. Candlish and G. Barnes (CH) vs. M. Koth and G. Jones (GV).
G. Pellow and D. McCall (U) vs. A. McLeod and D. Mick (GV).

AT GORGE VALE

C. Heggie and A. Brown (U) vs. B. Gandy and J. Dow (CH).
D. Hunt and J. Girard (CH) vs. L. Caroll and E. Davies (GV).
R. Hunt and D. Billsborough (U) vs. C. Ferguson and V. Clarkson (GV).

Vicettes Top Visiting Tels

Victoria Molsons Vicettes swept an inter-city senior women's softball doubleheader from Vancouver B.C. Telephone Sunday, defeating the visitors, 5-4 and 14-2, at Heywood Avenue Park.

Two runs in the sixth inning brought Vicettes from behind for the victory in the first game.

In the second game, Victoria collected 12 hits, including a home run by pitcher Dodie Skaife, for the easy win.

Vancouver B.C. Tel .. 001 210 0—4 2 4
Victoria Molsons ... 101 102 x—5 8 5
Cathy Hall and Pat Michael; Hilary Bitten and Kathy Newell.
Second game—
Vancouver B.C. Tel . 110 000 0—2 4 4
Victoria Molsons ... 130 424 x—14 12 3
Donna Bradley and Sharon Whitford; Dodie Skaife and Angie Radanovitch. Home run: Victoria—Skaife.

Host Swim Club Captures Meet

WEST VANCOUVER — Host Hollyburn Country Club captured the sixth annual age-group swim meet Sunday, finishing the two-day competition with 420 points to top the 16-team field.

Juan de Fuca Cohoes, with 94 points, and Victoria Olympians, with 91, finished seventh and eighth, respectively.

Olympians' Tim Cairney was the outstanding Vancouver Island swimmer, winning the 100-metre freestyle and butterfly events and placing second in the 200-metre freestyle and individual medley races. Cairney also anchored the 13-14-year-old winning relay teams which included Bill Sherwood, Rick Pavidge and George Gollmer.

Drywall Nips Gilmour, 4-3

A & B Drywall scored four runs in the bottom of the seventh, and last, inning to edge Gilmour, 4-3, Tuesday in Industrial Softball League play at Macdonald Park.

In other games, Bapco Paint downed Hillside 66, 12-1, and Kents outslugged Six-Mile House, 13-8.

EATON 100 1869+1969

EATON'S

THERE'S MORE FOR YOU DOWNTOWN

Buy-Line 388-4373

Store Information: 382-7141

20% Savings on Kayser Lingerie

A

Wee Sleek Chemise

No seams will mar the smooth look this Antron Satilene chemise will give whatever you wear to cover it up! Delicate ripples of lace at bodice and along the hemline . . . choose from bon-bon-pink, white or white-sand. Sizes 32 to 36.

Reg. 8.00, Save 1.62! Sale, each **6.38**

B

Sweet Dream of a Gown

A fall of cool Antron Satinette nylon falls from an utterly feminine bodice of Dresden lace . . . ends at the lace trimmed hem. Double straps at shoulders. Choose from dainty feminine shades in this easy-care Antron in bon-bon pink or lilac time. Sizes S.M.L.

Reg. 12.00, Save 3.01! Sale, each **8.99**

C

Nylon Satilene Half Slip

Briefest underthing for summer wear . . , Antron Satilene nylon with lace at the hemline. Side slit. Short lengths in S.M. . . . average lengths in S.M.L. Bon-bon pink or lilac time.

Reg. 6.00, Save 1.22! Sale, each **4.78**

Nylon Satilene Brief—White, white-sand or bon-bon pink with lace applique at leg and a smooth fitting elastic legband. Sizes 5, 6 and 7. Reg. 3.29, Save 71c. Sale, pair **2.58**

D

An Artful Full Slip

Shaped to fit smoothly under your lightest summer fashion! Of Antron Satilene nylon with a frothy dollop of Dresden lace on the bodice and at the hemline. White, white sand or bon-bon pink. Short sizes in 32 to 36. Average sizes in 34 to 42.

Reg. 9.00, Save 2.02! Sale, each **6.98**

Lingerie, Dept. 209, Floor of Fashion

BUY LINE 388-4373

Store Information Dial 382-7141

Residents of Cobble Hill, Jordan River, Port Renfrew and Gulf Islands Dial TOLL FREE

ZENITH 15000

FBI Bares Secrets Of Mafia

NEWARK, N.J. (UPI) — The U.S. justice department Tuesday made public 13 volumes of conversations the FBI recorded with hidden microphones in three establishments owned by known Mafia figures.

The material was obtained over a five-year period and includes fascinating new insights into the famed "banana war," an underworld struggle in the late 1960s.

Also recorded are conversations between the mayor of Elizabeth and reputed Mafia kingpin Samuel (Sam the plumber) Decavacante, who allegedly controls vast gambling enterprises in New Jersey.

The cast of characters in the thousands of words of transcribed conversations includes most of the key underworld figures in the New Jersey area and also mentions several high government officials.

Among the officials are Newark police director Dominick Spina, who was acquitted last winter of charges he was lax on gamblers in Newark.

Court Clerk's Office

The volumes were made public when U.S. attorneys in New Jersey filed the material in the federal court clerk's office. It was filed at the request of three defendants in an alleged shakedown of a dice game in 1966 at Trevose, Pa.

The defendants claim the evidence used to indict them in March of this year was obtained by illegal FBI eavesdropping. The Supreme Court recently ruled wiretap evidence would have to be made available to defendants in certain cases so the courts could determine whether the evidence was obtained illegally.

Typical of the material is the following conversation in November, 1964, between Elizabeth Mayor Thomas Dunn and Decavacante. It was made at Decavacante's heating and plumbing plant outside Elizabeth just days before Dunn's election.

Decavacante: "So I wish you a lot of luck. Can you use this in your campaign?"

Dunn: "Thank you, Sam. You bet I can use it. Enjoy your trip to Florida. When are you leaving?"

Decavacante: "Do you think we could get any city work?"

Dunn (laughing): "Well, maybe."

In Explanatory Notes

The FBI indicated in explanatory notes it believes Dunn visited the plant to restrain persons who had made references in the campaign to Dunn's alleged connection to gambling interests in Elizabeth.

The note added that Dunn later asked Decavacante to "tell the guys to keep their mouths shut."

Decavacante replied, "Oh, sure."

FBI notes accompanying the transcripts said the microphones were hidden from 1961-1965 at The Barn, a mountainside nightclub owned by reputed Mafia captain Angelo (The Gyp) DeCarlo, Decavacante's office at his plant, and in offices of Best Sales Co., one of the business enterprises owned by Gerardo Catena, considered the caretaker of New Jersey Mafia rackets once owned by the late Vito Genovese.

Conversations between mobsters about the banana war gave some of the most intimate detail ever disclosed.

Also, it was said in one conversation how the Mafia could "get to" at least three federal judges living in Hudson County. In another conversation, the parties talked of having "things fixed up by Neil the Congressman."

U.S. Judicial Order:

Outside Money Not for Judges

WASHINGTON (UPI) — The U.S. judicial conference ordered Tuesday that all federal judges except Supreme Court justices must get prior approval from now on before accepting any outside fees. It also required them to disclose their financial status every year.

Spurred by the Abe Fortas affair, the conference, the administrative arm of the federal judiciary which is made up of 25 judges from district and appeals courts, approved the rules proposed by a special ethics committee.

Judge Robert Ainsworth of the 5th U.S. Circuit Court of Appeals in New Orleans said Supreme Court justices were not included in the new rules because the conference has no authority to prescribe conduct for the high court.

But it was expected that the justices would follow the spirit of the new rules as well as a full code of ethics for judges that the conference ordered the committee to prepare by September.

Although there now are no penalties for violation, Ainsworth said judges historically have abided by rules of the nature adopted by the conference Tuesday.

One resolution prohibited federal judges from receiving any fee for any service outside their judicial duties unless they received approval in advance.

PUBLIC INTEREST

Approval would be based on "a determination that the services are in the public interest or are justified by exceptional circumstances and that the services will not interfere with his judicial duties."

"Both the services to be performed and the compensation to be paid shall be made a matter of public record and reported to the judicial conference of the United States."

The conference also ordered federal judges to file annual personal financial statements, including investments and other assets as well as income, taking in gifts and bequests and their source.

CALENDAR YEAR

The first report, for the current calendar year, is due May 15, 1970. The conference said it would decide later whether this information should be made public.

Although Ainsworth expressed certainty that judges would follow the new rules, the conference ordered the committee to draft legislation that would make the rules legally binding.

ALL ACTIVITIES

Even as the conference acted, it was disclosed that Supreme Court Justice William Brennan has taken himself out of all activities which do not pertain to his job as a justice.

In the past few weeks, according to a spokesman in his office, Brennan has cancelled all speeches, sold his stock and severed his connection with Concord Associates, a real estate venture in Northern Virginia.

SFU Entrance

Higher Grades Asked

VANCOUVER (CP) — The senate of Simon Fraser University has decided to demand higher grades for admission if room at the suburban Burnaby campus becomes scarce.

There was no date announced for implementing a policy of asking for a grade average of 65 per cent from students seeking admission.

The university, which previously had set 60 per cent as the cut off, now falls into line with the University of British Columbia and the University of Victoria.

In another decision Monday night by the governing body of SFU, the senate moved to clarify its course recognition policy for students coming to SFU from regional and community colleges.

The university will compile and publish a list of which courses at the colleges will be accredited by SFU.

EATON 1869 ◆ 1969

Eaton's Budget Store

Buy-Line 388-4373 — Store Information 382-7141

Fathers Day

THERE'S MORE FOR YOU DOWNTOWN

Buy Dad the Kind of Father's Day Gift He'll Love to Wear

Casual Slacks
He'll enjoy the comfort of these well-cut summer casuals . . . you'll enjoy the easy-care! Perma-Press blend of 77% cotton and 23% Polyester. Styled with slash pockets, plain or cuffed bottoms. Beige, gold or olive in sizes 30 to 44. **Sale,** pair **5.29**
2 pair for **9.99**

Lightweight Dress Slacks
Perma-Press finish, the fabric is a blend of 55% Fortrel and 45% wool. Tailored with a "Ban-rol" waistband, slash pockets, belt loops. Full cut, bottoms tailored to measure. Tobacco, avocado and blue in sizes 30 to 40. **Sale,** pair **11.99**

Men's Golf Shirts
Cut for the kind of arm action he needs out on the golf course . . . these shirts have a perma-stay plaquet collar, two button front. Cotton lisle fabric in brown, gold, blue or green. Sizes S.M.L. **Sale, each** **2.99**

Mock Turtleneck Shirts
Casual shirts styled with a striped mock turtleneck, short sleeves. Perma-Press washable nylon that's ready to wear in a wink! Copen/blue, wine/gold, Galic-green or amber in sizes S.M.L. **Sale,** each **2.99**

Choose a New Sportscoat
From this group of all-wool jackets tailored in two-button stylings with double side vents. The fabric has been woven in the British Isles, in assorted checks and stripes as well as various patterns . . . good colour choice in browns, greens and blues. Sizes 36 to 46. **Sale,** each **24.99**

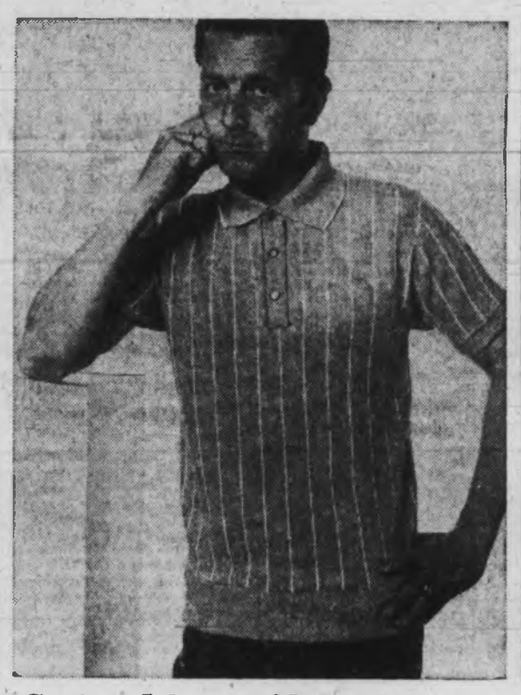

Striped Sport Shirts
High-bulk Orlon short sleeve shirts make great get-togethers with shorts or slacks! Three-button plaquet collar . . . white stripes on ground of blue, cranberry, kelly green, ivory, turquoise, orange or whisky. S.M.L.XL. **Sale, each** **4.99**

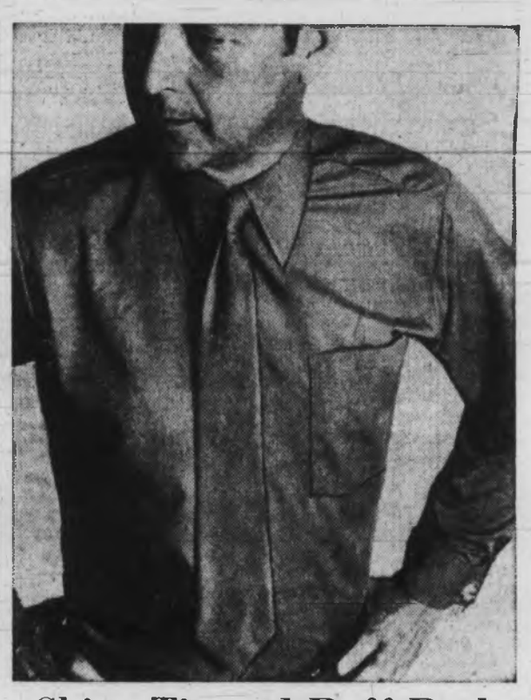

Shirt, Tie and Puff Pack
Styled for Dad's dress-up occasion! The shirt is of 65% Dacron and 35% cotton with a Perma-Press finish, French cuffs and "California" collars. Green, gold, blue, plum or brown, with matching tie and puff. Sizes 14½ to 16½. **Sale,** set **5.99**

Men's Golf Jackets
Have an action-back that gives plenty of room for active sportsmen! Light, hard-wearing blend of 52% Terylene and 48% cotton with a nylon lining throughout, storm collar and cuffs, two adjustable buttonholes. Perma-Press, water-repellent finish in beige, and navy. Sizes 36 to 44. **Sale,** each **7.99**

Cotton Knit Sweaters
Cool cotton knits styled in short-sleeve sweaters he'll wear with his favourite walking shorts or casual slacks! White, blue, yellow or green, in M.L.XL. **Sale,** each **3.99**

Special Saving on Men's Shoes
Reg. 13.99, Save 5.00! Assortment of popular styles including Venetian loafers, three and six-eyelet dress styles, leather soles and uppers in black or brown. Sizes 7 to 11 in D and E fittings. **Sale,** pair **8.99**

Men's Banlon Socks
by Braemore . . . hard-wearing, fully-washable Banlon in colours to complement a summer wardrobe: gold, black, teal blue, charcoal, white, wine. Sizes 10 to 12. **Sale,** pair **79c**
or **4** pair for **2.99**

Mock Turtle Neck Shirts
Smooth, easy-washing Banlon in short-sleeve sport shirts at an unusual saving! Choose his in navy, light blue, green or gold. Sizes S.M.L. **Sale,** each **5.99**

Men's Leather Belts
An accessory idea that will really please Dad! Replace his old, worn belt with one of these top-grain cowhide belts in basic colours and priced for budget-watchers. **Sale,** each **1.19**

Men's Dressing Gowns
Comfortable, wrap-around style gowns in washable terry cloth. Choose from stripes of red and blue, in sizes S.M. and L. **Sale,** each **5.99**

Men's Walking Shorts
Coolest summer wear for casual or vacation occasions! Perma-Press fabric finish in colours of beige, olive, or copper. Sizes 30 to 42. **Sale,** pair **3.99**

Banlon Plaquet Shirt
A popular style for summer wear! Give Dad the good looks and comfort of this short-sleeve shirt in cool Banlon. Green, blue, gold or light brown. S.M.L.XL. **Sale,** each **5.99**

Downstairs Budget Store

BUY-LINE 388-4373

Store Information: Dial 382-7141

Residents of Cobble Hill, Port Renfrew, Jordan River and Gulf Islands Dial TOLL-FREE ZENITH 15000

The Daily Colonist.
(ESTABLISHED 1858)

SECOND NEWS SECTION — VICTORIA, BRITISH COLUMBIA, WEDNESDAY, JUNE 11, 1969 — PAGE TWENTY-ONE

Health Board Takes Qualified Stand on Outfalls

Sea Disposal: No Danger Signs

By PAT MURPHY

The Greater Victoria Metropolitan Board of Health took a stand Tuesday on the side of sea disposal of sewage.

It was a qualified position hinged on the position that sewage outfalls should be extended a mile or more into the sea but it was, nonetheless, a firm stand.

Consensus among board members was that there was no positive evidence that sea disposal of sewage, given extended outfalls, was dangerous from a pollution standpoint.

Dr. Scott Wallace, Oak Bay representative, felt that Health Minister Ralph Loffmark had taken a political position when he insisted that a treatment plant was necessary for Macaulay Point, one of the city's principal disposal points.

"No one has proved that extended outfalls don't adequately deal with the problem of sewage pollution," Dr. Wallace said.

"It seems to me that it's a case of putting the cart before the horse. First, in my opinion, we should try extended outfalls. Then, if they prove inadequate, we can build treatment plants."

Ald. Leslie Passmore agreed.

"I'm certainly glad to here someone come out with that opinion and it's particularly refreshing coming from a doctor," the alderman said.

"I know it's heresy to take this position these days, but I'm a heretic and I certainly can't see us spending $4,000,000 or $5,000,000 of public money to build a sewage treatment plant that we may not even need," Ald Passmore added.

Decision of the health board was to ask the health minister to reconsider his position on the necessity of sewage treatment plants.

On Beach

Visual Test Best

Feces on the beach are more important evidence of pollution than any scientific tests, members of the Greater Victoria Metropolitan Board of Health were told Tuesday.

Senior Medical Officer of Health Dr. J. L. M. Whitbread said that beaches in the neighborhood of Saanich Peninsula were closed on "an inspectional basis" rather than one based on bacteriological tests.

Tests were used, he said, but visual evidence was the principal criterion for closure.

SUBJECT RAISED

Oak Bay Ald. Dr. Scott Wallace raised the subject.

He was puzzled, he said, as was the Victoria Medical Society, about the basis on which beaches were posted as unsafe for swimming.

Dr. Wallace asked Dr. Whitbread to enlarge on the criteria he used for specifying pollution.

"Sometimes I wonder if we're being too scientific about this whole business," Dr. Wallace said.

SAFETY FACTOR

Dr. Whitbread admitted that there was little in the way of standards on which to base an opinion on pollution but there was visual evidence and that, in the long run, was a determining factor which could hardly be ignored.

Provincial Sanitary Inspector Laurel Benham said that it wasn't too difficult to determine when a beach should be declared unsafe.

When raw sewage was running into the water it was more or less self-evident.

Dr. Young said that he was bringing the matter up merely as an informational issue. He felt that his questions had been adequately answered.

Book Budget Cut Drastically

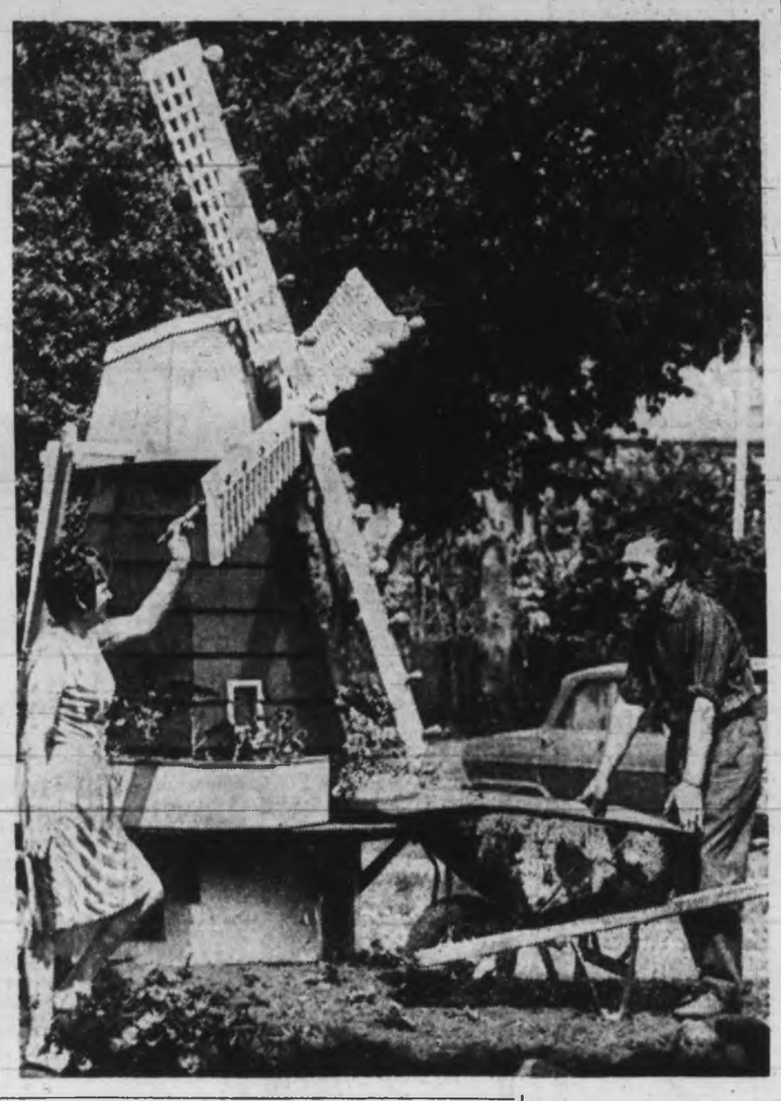

Grants Situation 'Left No Choice'

By DIANE JANOWSKI

The Greater Victoria Library Board drastically slashed its 1969 book budget by four-fifths Tuesday in a special meeting called to deal with its financial problems.

The radical cut was forced by a decision of the five municipalities served by the library to pay their $4 per capita grants based on 1966 instead of 1968 census figures, resulting in $23,000 less for the library.

Victoria, Oak Bay, Esquimalt and Central Saanich agreed to use the more recent figures on condition all the municipalities involved did the same, but Saanich refused and the arrangement fell through.

BOOK PURCHASES

Of the $70,000 originally requested for book purchases, only $16,155 was approved — about 2½ per cent of the library's total $603,808 budget.

This compares with $62,435 last year and $66,007 in 1967.

To offset the tiny approved figure, the board plans to apply $40,000 of its $47,000 provincial grant towards book purchases even though this may jeopardize the size of the grant in future years.

PROVINCIAL GRANT

If the 1968 census figures had been used, all the additional revenue would have been applied towards book purchases.

A small amount of the provincial grant would also have been used and the board chairman said the full $70,000 would probably not have been spent.

"The purpose of the grant is to improve libraries, not to maintain them," warned board member Brian Tobin.

Chairman Ald. Frances Elford said one of the factors deciding the size of the provincial grant was the degree of participation of the municipalities concerned.

"With the cost of books rising each year," she said "we are actually losing ground unless we spend more each year."

Chief Librarian John Lort said the combined funds would still fall about $20,000 short of the amount that was available in 1968.

The board members agreed slashing the book budget was the only measure short of putting people out of work, causing closures or lowering the standard of service available.

GOING AHEAD

The new branch for Esquimalt Shopping Plaza will go ahead as planned. Its operating costs for the last four months of this year were guaranteed by $12,250 set aside for that purpose in the budget.

No present branches or operations were curtailed by the cuts, but the Oak Bay branch library hoped for next year has been indefinitely postponed.

Chairman Elford said the $15,000 that had been accumulated for it from provincial grants had been applied toward this year's budget instead.

STAFF MEMBERS

Two new staff members were hired earlier in the year and there was no provision for any more in 1969 except those in the new Esquimalt branch.

Salaries, including fringe benefits, accounted for $470,060 of the total budget. The library is in the second year of a three-year program of increases which will give its employees wage parity with city hall workers.

Chief Librarian Lort, said people would have to wait longer for books and best-sellers would not be on the shelves at the time they were popular.

SPECIFIC TYPES

He said novels of specific types, such as mysteries and science fiction works, would also suffer from the small amount of funds available for books.

In approving the budget, all board members warned that next year's situation would be even more serious.

"If the library is going to just meet normal services and not expand, it will still need a far greater increase than the 25-cent-per capita rise guaranteed each year," said Chairman Elford.

BELOW MAXIMUM

She noted, however, the library had never exceeded its budget.

"We usually manage to stay about $3,000 below the maximum," she said.

Under the Public Libraries Act, the library board, like school boards, has the power to draw up its budget and submit it to the municipalities as an accomplished fact which must be accepted.

NEVER USED IT

The Greater Victoria board has never exercised this privilege.

"We have no intention of ever exercising this power," said Chairman Elford. "We realize the municipalities have other needs for their tax revenues."

The per-capita provincial grant of 18½ cents is the second lowest rate in Canada, followed only by Alberta, which gives 18 cents per person. Rates in the other provinces are: Ontraio, 94 cents; Saskatchewan, 78 cents; Prince Edward Island, 54 cents; Nova Scotia, 48 cents; Quebec, 42 cents; New Brunswick, 28 cents; and Newfoundland, 24 cents.

Howdy for Haida

Sealand's talented killer whale now goes by name of Haida and meets young winner of contest which produced name. Stephen Davis, eight, son of Mr. and Mrs. Ralph Davis, 1257 Oakmount says hello to Haida with trainer Graeme Ellis. More than 3,600 entries were submitted in contest, and four suggested name Haida after warrior tribe of Queen Charlotte Islands. These entries were placed in hat and Stephen's name was drawn. Prize was 100,000 pennies which Stephen plans to save until old enough to buy a car.—(William A. Boucher)

Loffmark Reverses Opinion

Area Hospital Planners In Tune with Timetable

Health Minister Ralph Loffmark said Tuesday he no longer considers the Capital Region Hospital Board is dragging its feet in planning new hospital facilities for Greater Victoria.

The minister told a news conference the B.C. Hospital Insurance Service now has received from regional hospital authorities all the required recommendations for placing of 600 new extended care beds.

"In principle the recommendations appear to be all right," Mr. Loffmark said. "There is only one difficulty and that is land prices and siting of the new facilities."

He said the bulk of the new extended care beds would be placed adjacent to existing acute care facilties and added "there may be some difficulty in placing these large units on the land that is available."

The only firm allocation of extended care beds not yet made is the 75 which are to be located in North Saanich, the minister said.

ON SCHEDULE

Mr. Loffmark said the regional authority has met the schedule supplied by Mayor Hugh Stephen for planning of new extended care facilties. Therefore, he added, he was reversing his statement of a few months ago that the board was dragging its feet on hospital planning.

The minister also said he was not concerned that BCHIS had not yet received any recommendations from the Capital Region Hospital Board regarding new acute care facilities for this area.

DIFFICULT PROBLEM

"This is an extremely difficult problem involving the putting of a bylaw for a few millions of dollars and a great deal of detailed planning regarding classification of services and ambulatory care and out-patient services," Mr. Loffmark said.

"We can expect to see acute care very much supplemented by an ambulatory care and out-patient program. This involves a series of clinics which do hospital work for people who can come in to receive care without taking up a hospital bed. This is the major shift in hospital care throughout the Western world."

The minister added: "Therefore, having regard to the complexity of the acute care program the Capital Region Hospital Board has done as well as might be reasonably expected."

Holly Had To Go

When Mr. and Mrs. John Hermans moved from Oak Bay Avenue to 1259 Richardson Street they took their little windmill with them and set it up in garden of new home. Hermans were importers of tulip bulbs and windmill built in 1952 was symbol of their business. They retired recently, but windmill serves as reminder of busier days. Removal of 20-foot high holly tree and reconstruction of base were necessary at new site.—(William E. John)

Three Runs To Anacortes

There will be three runs each way on the Sidney-San Juan Islands-Anacortes route of the Washington State Ferries when they begin their summer schedule Sunday.

Ferries will leave Anacortes daily at 8:00 a.m.;; 10:25 a.m. and 2:00 p.m. They will depart from Sidney at 11:00 a.m.; 2:00 p.m. and 4:45 p.m.

Road Blockers Well Satisfied

By DON GAIN

Durrance Road residents are well satisfied with the results of their Monday night roadblock to stop speeding motorists, a spokesman told the Colonist Tuesday.

The residents threw up a roadblock of trucks to stop what they called "young people in cars who were endangering the lives of our children."

No charges were laid, Wolfgang Wolff said Tuesday. Mr. Wolff lives on Durrance Road near the border of Saanich municipality and unorganized territory, where there is heavy traffic to Durrance Lake, a popular swimming spot.

"We don't want to bring any charges," he said. "We just want to slow these young people down."

"We're just concerned about our children, ourselves and all the other people who go up to the lake. As long as these young people behave, we have no quarrel with them.

"But some of them think they can get away with it. If we find them speeding, we will take the licence numbers and lay charges."

Mr. Wolff said his wife kept track of cars using the road Tuesday afternoon and she counted 40.

"You can imagine what it's like on weekends," he said. "Durrance Lake is a nice place to swim and a lot of people drive out to it."

Saanich police Monday night told the residents who threw up the roadblock that they shouldn't have taken the law into their own hands.

Mr. Wolff said Tuesday that he and his neighbors felt that was the only way to bring attention to what was going on.

"We're quite pleased with the result," he said. "We have nothing against these young people. We just want them to drive sensibly."

Kai

Seen In Passing

Kai Kristensen making a list for next cruise . . . (He is a commercial fisherman, and lives at 2470 West Obed Avenue with his wife, **Inge**, their two daughters **Jette**, 22, and **Lona**, 19, and two sons, **Alan**, 11, and **Kelly** 3. **Kai's** hobby is home woodworking.) . . . **Gail Petersen** trying to coax her budgerigar onto her finger . . . **Alice Meadows** reading about Mars . . . **Al Davies** starting a new job . . . **Wayne Randall** and **Ron Brown** attending a farewell for their former principal . . . **Stan Case** giving driving iinstructions a student . . . **David Rowditch** trying to stop his poodle from swimming after ducks . . . **Isabel Campbell** thinking up math problems to puzzle some young friends . . . **Mabel Edwards** talking about foxes . . .

Boatman Arrested

A man who was picked up by police Tuesday night after his boat drifted ashore at the foot of Cook was arrested after a fracas and charged with operating a vessel in Juan de Fuca Strait while impaired. He will appear in Central Magistrate's Court 10 a.m. today.

Pollution Neglect Charged

Gorge Spending 'Misses Point'

Esquimalt and Saanich were criticized Tuesday night for their expenditures of $700,000 to beautify the shores of the Gorge while leaving the water in its polluted state.

Priorities had been mixed up in the projects for which money was provided by the Capital Improvement District Commission, vice-president Jim Gorst told members of the Portage Inlet and Gorge Waterways Society at its annual meeting.

"I can't see where that amount of money has gone on these improvements," he said. "I would like to know exactly what $700,000 has been spent on.

GORGE ROAD

"I do know that on the Saanich side they have extended out into the Gorge 50 feet, and will go out up to 40 feet on the Esquimalt side. We shall have lost 90 feet off that channel, and they haven't even managed to widen Gorge Road."

The money, he said, could have been better spent on some other project, such as eliminating the known sources of sewage discharges into the Gorge waters.

"The Metropolitan Board of Health knows where several of these places are and nothing has been done," said Mr. Gorst.

ON WATERWAY

He suggested the money could have gone to such projects as eliminating the discharge from the Northridge system, or buying property on the waterway.

Mr. Gorst named several properties which he said now could be purchased, but which will otherwise go to subdividers.

He received support for a motion asking that the Capital Region Board buy property on the Gorge, Portage Inlet and tributaries to them.

Mr. Gorst said that when the association was formed in June, 1965, the municipalities and the provincial government had already written off the Gorge as just a ditch into which sewage could be discharged.

"We have changed their minds about that," he said. "Now we have to see that more land is acquired."

Saanich council representative Ald. Leslie Passmore said the regional board is already on the horns of a dilemma.

'OTHER AREAS'

"This question of purchase of property is a question of priority," he said. "I'm not saying this isn't a good project, but we have to consider other areas.

"We have a proposal to purchase land along Craigflower Creek to protect it, and we also have a proposal to buy Thetis Lake.

"Let us not delude ourselves — we don't have Thetis, and it could be sold at any time. That was why we bought Beaver Lake, because it could have been sold."

ONLY PRESSURE

"It is only pressure on the politician that will bring things about and establish the priorities," retorted Mr. Gorst.

"Our No. 1 priority is Gorge land," said president Dr. John Rogers. "If our elected representatives don't feel that way, we should probably change our elected representatives.

GREAT ASSET

"We have one of the greatest assets of any city in Canada that we are letting go completely to hell."

Mr. Passmore said it would probably be four years before all Saanich areas which contibute to the Gorge pollution problem were hooked to the sewers.

King's Daughters Pick President

ANN LANDERS

Dear Ann Landers: A while back you suggested when a woman gets fed up with her husband she should sit down with a pen and a sheet of paper and divide the paper into two columns.

In one column she should list her husband's desirable qualities. In the other column she should list his undesirable qualities. I did this last night and it worked wonders. Here's the way it added up:

Undesirable qualities: Hates to visit my relatives; does so only under pressure. Never remembers birthdays or anniversaries. Loathes Christmas and claims Mother's Day is a racket. Insists on watching his favorite programs on TV. (To heck with mine.) Stubborn about admitting it when he is wrong.

Admirable Qualities

Admirable qualities: Faithful to me one hundred per cent — never looks at other women or goes anywhere without me. Personal habits — excellent. Very neat. Makes a good living. Steady worker. Eats everything I cook and compliments me. Doesn't gamble or smoke. Not exactly a Richard Burton in the bedroom but plenty good enough.

Yesterday when I came home from bridge club and listened to the girls gripe about their husbands, I took out my list and felt lucky. Sign me **Sunny Skies.**

Dear Sunny: Cheers! I hope others will take inventory when they get fed up. On balance, I'll bet they'll find more to be happy about than they thought was there.

□

Dear Ann Landers: I married a farmer and we worked shoulder to shoulder for 40 years. This is the way my mother did and I felt it was only right that a wife be a partner and help her husband in every way.

It Was Hard Work

It was hard work but our farm did well. We saved our money and bought the adjoining property on both sides. All the while we raised a family, educated our children and tried to be good parents.

Two years ago my husband died at the age of 66. I am 63. Our children are married and have homes of their own. Not one of the children has any interest in helping me run the farm, yet they all screamed like eagles when I told them I was tired and seriously considering an offer to sell.

The children are sentimental about the farm, Ann, and I can understand their feelings, but I'm tired. Please tell me what to do. I'll look in the Huchinson News for your advice and I'll follow it. **Farm Widow.**

Dear Widow: The children's sentimentality is not a good enough reason to keep a tired widow in the harness after 40 years of hard work. Tell the kids you are selling the farm so you can enjoy the fruits of your labors. Then do it.

Clubs News

Mrs. M. J. McLean of Vancouver was installed president of the British Columbia Branch of the International Order of King's Daughters and Sons at the 64th annual convention last week in Victoria.

Ivy Burwood of Victoria was installed vice-president; Mrs. R. A. Bailey of Vancouver, secretary, and Mrs. C. F. Lawrence of Victoria, treasurer.

Mrs. George Lyon of Ottawa, national president; Mrs. R. B. McInnis, national first vice-president, and Mrs. C. F. Lawrence of Victoria, national treasurer, all attended the provincial convention.

Mrs. Harriet Esselmont, president of the British Columbia Indian Arts and Welfare Society, was guest speaker at the banquet. Mrs. W. M. Clark, executive director of the Greater Victoria Association for the Retarded, spoke at the luncheon.

□

Ben Aghassian was elected president of L'Alliance Francaise de Victoria at the annual meeting.

Other new officers are P. J. Vaucher, first vice-president; Mrs. Madalene Waddington, second; Mrs. P. J. Vaucher, secretary; Joseph Haegert, treasurer; Mrs. E. E. Readshaw, publicity; Miss M. E. MacQueen and Mary Mathers, program; Mrs. O. Matson and Mrs. Joan Talboom, social, and Penny Shaw and John Adams, liaison with University of Victoria.

□

More than 120 arthritis patients and friends attended the women's auxiliary to the Canadian Arthritis and Rheumatism Society's tea party Saturday at Oak Bay United Church. Mr. and Mrs. Mervyn Ball presented the program of Zingari puppets.

□

A. J. Helmcken showed slides of Victoria at the general meeting last week of the Fairfield United Church Women. Mrs. H. H. Youson sang, accompanied by Mrs. W. E. Ireland, pianist. Members of the Ladies Evening Guild of St. Mathias Church were guests.

□

Mrs. H. H. James of Victoria, first vice-president of the Victoria Diocesan Council, will lead a Victoria delegation at the provincial council, Catholic Women's League Convention today and Thursday in Trail.

Other Vancouver Island delegates are Mrs. W. W. Rogers of Victoria, first vice-president of the provincial council; Mrs. J. R. Horgan of East Sooke, provincial secretary; Mrs. W. J. Patenaude of Port Alberni, spiritual convener; Mrs. Louis Shelling of Chemainus, president of the diocesan council, and Mrs. J. A. McLellan of Victoria.

Most Rev. M. A. Harrington, Bishop of Kamloops, will preside over the convention.

□

Lorraine Wainwright of 2716 Dufferin held a tea recently for graduating classmates of St. Margaret's School.

□

Mr. and Mrs. L. C. Storr of 1900 Woodley Road gave a luncheon Saturday for 25 friends and members of the staff of the University School. Mr. and Mrs. Storr are retiring to Parksville.

□

Rhona Kwiram was awarded a $65 bursary for musical performance and promise at the Hilda King Studio of Music recital in St. Ann's Academy Saturday night.

David Jewkes was awarded a prize for outstanding achievement in the year's study, examination and festival.

Prizes for highest marks and practice records went to Heather Sutherland, Kenneth Francis, Martha O'Brien, Jill Hobson, Liane Furmston, Dawn Sutherland, Joyce Francis, Karen Johnson, Tyea Edgington, Jill Matheson, James MacLean, Joyce Soebagio, Aron Johnson, Jo-Anne Edgington, Yvonne Howland, Viviann Napp and Dorothy Wolff.

Rummage Booster For Stall

A rummage sale to bolster the Elks' free food stall will be held from 9 to 11:30 a.m. Saturday at the Elks Hall, 732 Cormorant.

Proceeds will buy food for the food stall session open from 9:30 to 11:30 a.m. Saturday, June 21, also at the Elks Hall.

For pickup of food donations telephone numbers are 388-7769 or 477-5781. Money donations can be left at 611 St. Charles.

Grandma, Why Is Your Face So Wrinkled?

Why indeed when, with very little effort, and even less expense, you can make those awful wrinkles diminish and come face to face with firmer, younger-looking skin. It's as simple as starting and ending your day with 2nd Debut. This soothing lotion plants precious moisture deeply into your skin, coaxes the lines and wrinkles up and away. In a week, you'll see the years slip away as the wrinkles diminish and lines disappear. 2nd Debut in CEF 600 or 1200 for double strength is at your pharmacy or department store. What have you got to lose but your lines and wrinkles?

Lila Hamilton
Beauty Consultant

Lovelier YOU

By MARY SUE MILLER

Like her figure, a girl's grace is enhanced by an occasional trimming. It's a point that too few of the feminine contingent seem to grasp.

You'll be convinced if you watch the girls go by a pool or beach. That's where awkwardness shows, for there's more of it to show.

★ ★ ★

Just observe how many runners limply dangle their arms or wildly swing them; how those actions detract from their carriage and figure. Then picture how a bit of trimming would improve appearances all around. Like so:

● Always keep your arms relaxed. The elbows, wrists and fingers should never be allowed either to stiffen up or to hang limply.

● Regulate your arm swing to the length of your step. It should be no longer or shorter. It must never wing out from the body.

● Check to see if your coordination is correct. Your right arm should swing forward with your left foot, and vice versa. While that may seem basic, a surprising number of people perform oppositely and so look awkward.

● Teach your arms willowy grace, by practicing this little routine: Extend right arm to side at shoulder level. Using plenty of wrist motion, describe small circles with the hand as if dipping water. With each circle, move arm to left, until it touches left shoulder. Reverse direction to starting position and give left hand same exercise.

OLD WOOD WINDOWS
For New Aluminum
Screen Windows, Patio Screens and Storm Doors.
SPECIALTY FINISHERS
382-4612

ABC
Children's FASHIONS
SHORTS AND T-SHIRTS
For Boys and Girls
Easy-care and stretch fabrics in sizes 2 to 6x.
SHORTS ..... $2.25 to $5.00
Co-Ordinated T-SHIRTS ..... $2.49 to $3.99
Open Daily 9 - 5
GOLDEN RULE Children's Wear
736 FORT 382-3525

BE WISE . . .
It Pays to Advertise

FATHER'S DAY
Sunday, June 15
BIRKS
Sterling silver for his cuffs.
Compliment his sterling qualities by giving him cuff links and a tie tack in beautiful Birks silver. In bright or satin finish, heavy weight, double hinge action. Initials extra.
3-piece set $10.00
706 Yates Street - 382-4241
Open Every Friday Until 9 p.m.
Hillside Shopping Centre
382-7237
Open Every Thursday and Friday Until 9 p.m.
BIRKS JEWELLERS

For Father's Day

For Putts and Butts.
It's a decorative desk ash tray set for the golfer's office or den.
But that's not all! Remove the ash tray, and the base becomes a cup for indoor putting practice. The telescopic putter extends to full regulation length and weight for lawn or golf course use.
FEATURE VALUE --- 7.95
BIRKS JEWELLERS
706 - 708 Yates Street 382-4241
Open Every Friday Until 9 p.m.
Hillside Shopping Centre 382-7237
Open Every Thursday and Friday until 9 p.m.

FOR FATHER'S DAY
A thoughtful gift for the thinker.
For the grad, post grad or dad ... two paperweights in heavy metal gilt. In one, The Thinker's base is a fold-out magnifying glass, $7.50. In the other he is firmly attached to a solid 6" ruler, $5.00.

BIRKS JEWELLERS
706-708 Yates Street
382-4241
Open Every Friday Until 9 p.m.
Hillside Shopping Centre
382-7237
Open Every Thursday and Friday Until 9 p.m.

For Father's Day

What's he using for money?
If his billfold is getting a little tired around the edges, give him a new Birks exclusive. Our big selection includes a style for every taste, all silk lined and Italian made. Morocco, Calf, Lamacalf, Ostrich calf, Antique calf. Usually. $10.00. Until June 21st, $6.50
BIRKS JEWELLERS
BIRKS JEWELLERS
706-708 YATES STREET
382-4241
Open Every Friday Until 9 p.m.
HILLSIDE SHOPPING CENTRE
382-7237
Open Every Thursday and Friday Until 9 p.m.

'They Are Like Second Skin'

Pearl Invasion Here

By EUGENIA SHEPPARD

NEW YORK — Women will soon be dripping with pearls. It's an old gag, but you can take it literally.

Some will drip with more style than others, because just to load on the pearls will not be quite enough, according to costume jeweller Kenneth Jay Lane.

He has brought back frankly fake pearls in a big way because "I felt so sorry for women being without them," he says; "pearls are utter luxury, no matter how fake. They are like second skin."

The thing of the moment is the pearl rope, but the look for next fall will be slightly different. "I like 10 to twelve strands of 10-millimetre pearls all bundled together and about mid-chest length."

The magazines have been photographing pearls that way for a long time, but people took it as sheer madness and fantasy. Now fantasy has come true, as often happens.

The showroom at Laguna, manufacturers of the Lane pearls, is awash with an incredible tide of pearls in all size and colors and at every possible price.

Get one thing straight. The basic pearl for fall is the 10-millimetre, a size once thought too showoff for a real lady. Now the 14 and 18-millimetre pearls look right.

The thing to avoid is too few pearls, or the refined Buckingham Palace garden party look, according to Lane. "It's particularly fatal with chiffon," he says.

★ ★ ★

Besides the 12-strand cluster, Lane likes a single strand of 16-millimetre pearls, like the black pearls with a real topaz clasp. He has done a lot of research on famous pearls, and the deep charcoal shade of these is copied as closely as possible from the late Nina Dyer Khan's, which cost $1,000,000.

The reproduction is $60 in the best grade of fake pearl. For the same price, if the pearls aren't as good, you can get a chestful of 10-millimetre strands.

What makes on fake pearl better than another is the number of times it is dipped and the way it is polished. The dip is essence of pearl and the whole performance is a little like growing a cultured pearl, except that you start with a glass bead.

★ ★ ★

Many of the new Lane pearls are tinted gold or pale pink. the most famous pink pearls were owned by Catherine the Great and passed on from her to Barbara Hutton. There's a copy of her necklace in the collection.

Lane, to whom nothing is sacred, has also copied the giant, single 20-millimetre pearl Richard Burton bought for Liz at a fantastic price last year. It is designed to hook on to a chain or to another strand of pearls.

★ ★ ★

For earrings the designer likes huge, simple pearls undistracted by diamonds or any hint of a gold setting. Those two big, translucent blobs are elegance enough.

The big advertising fanfare over pearls is due to start any day now. A teaser, already in WWD, shows Rudolf Valentino in a Buddha pose and literally wrapped in pearls for a never released movie, The Young Rajah. Just for fun, socialite Lane cut out Valentino's face and substituted his own. Next day came a telephone call from Detroit. His family didn't find it funny at all.

★ ★ ★

Lane will be in the news again before long with a collection of evening handbags for Harry Rosenfeld. "I've gone against the trend," he says. "I've copied the old, elegant Cartier types. My handbags are more like jewels." Many actually have the impala and leopard heads he once used on bracelets, as clasps. Others like the gold and silver kind decorated with medieval pins from his new renaissance group.

For his latest costume jewelry, he has copied lots of the medieval pieces that were auctioned off recently at Parke Bernet and brought such extraordinary prices. There is absolutely nothing that he can't or won't copy.

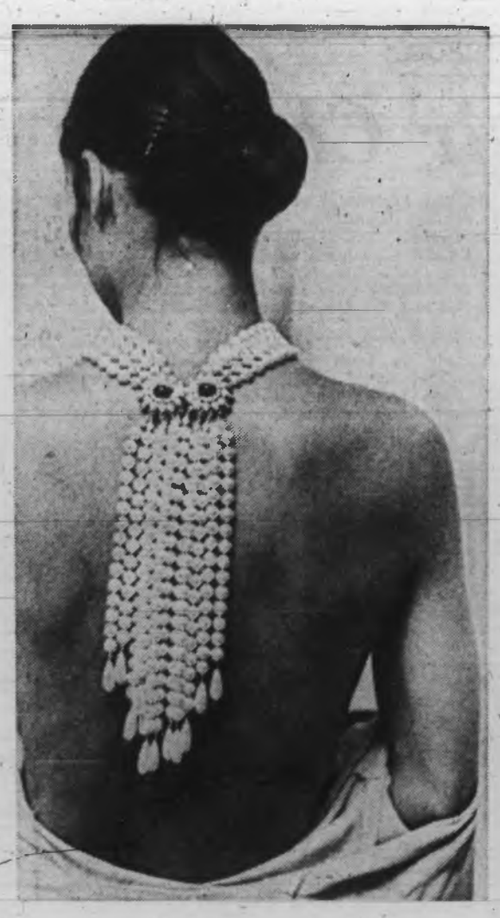

Back of Lane pearls

Dine, Ride in Style

Longer Ferry Lacks Only Cocktail Bars

By JUDY JENKINS

"You'll never forget you're in B.C." was the comment of several passengers aboard the newly-stretched ferry, Queen of Esquimalt on her inaugural cruise for invited guests Sunday.

The province's dogwood emblem was used heavily throughout the ferry, including the flame-proof carpeting that was installed during the ship's renovation.

A new dining room on the sun deck will accommodate about 45 people at linen-covered tables with silver place settings. One wall is panelled with blocks bearing the dogwood bloom.

★ ★ ★

The ferry's interior aims for comfort — and to please the traveller, be he tourist or steady commuter. About the only "good thing" missing, according to some passengers, is a cocktail lounge.

Designer Dale Matthews of Vancouver said he had a free hand renovating the interior of the ferry. The old dining room was converted to a cafeteria to "speed up service."

In the process, Mr. Matthews said they had tried to make the interior more attractive. "The indirect lighting and ceiling with concealed pipes is quite a new system," he said.

★ ★ ★

The thick carpeting combined with acoustical tile ceilings throughout the new and remodelled part of the ship has deadened the familiar vibrating noise of the ferry.

"My biggest designing problem was trying to associate myself with a ship," Mr. Matthews said. He said he had difficulty convincing himself he was working with a lounge and dining room that would operate on the ocean.

★ ★ ★

Mrs. John Poole Jr., of Victoria, soaking up the sun in one of the solariums, commented on the smooth ride. Her husband, Capt. Poole, will take the vessel on her first regular service run since being stretched Friday the 13th.

The two solariums are a real boon on warm but windy days, since the glass walls reduce most of the wind.

A new lounge and magazine stand occupy the centre of the promenade deck. Modernistic plastic chairs are big enough for the more-than-average figure, and new leather-look divans on the sundeck provide a little more comfort.

★ ★ ★

Highways Minister Wesley Black, speaking at a short-shipboard ceremony, called the stretching of the ferry "an exciting experiment."

"If this works out well we may go into other jubo-lzing operations," he said.

Reaction to the innovations was generally favorable, judging by passengers' comments.

"It's the smoothest ferry ride I've ever had," said Alderman Doug Massey of Delta. "They seem to have eliminated all the vibrations." His wife, June, and their four children were with him, enjoying their first ride ever on a ferry.

Measles Vaccine Receives First U.S. Nod

WASHINGTON (UPI) — The U.S. government has announced it had approved the first licence in the United States for manufacture of a vaccine against German measles, a disease which can cripple unborn babies.

Secretary Robert Finch of the department of health, education and welfare said the licensing "brings to fruition a seven-year government and industry effort to develop and make available a vaccine against German measles before 1970," when health officials expect another outbreak of the disease.

Finch said other vaccines may be licensed later against this particular strain of measles (Rubella,) which last reached epidemic proportions in 1963-65.

During that time it left an estimated 20,000 babies with such handicaps as mental retardation, heart disease, blindness and deafness. In addition, about 30,000 pregnancies ended in miscarriage or stillbirth.

The licence to produce the live vaccine went to Merck, Sharp and Dohme of West Point, Pa. The company said it would distribute more than 2,000,000 doses of the vaccine by August.

★ ★ ★

School-age children, who account for about 75 per cent of German measles cases, will receive the first vaccine available.

Finch said the new vaccine has undergone extensive testing for safety and effectiveness during the last two years. He said it was given to more than 18,000 children and adults in the United States and other countries.

★ ★ ★

A HEW spokesman said, however, the vaccine is not recommended for women of child-bearing age because its safety has not been established for pregnant women.

The firm said that because of the danger that Rubella virus may cause birth defects when it strikes pregnant women, public health officials have stressed the need for widespread immunization of children as a means of avoiding of pregnant women to the illness.

Protect Pets, Japanese Ask

TOKYO (AP) — The Japan Times has urged the government to enact animal protection laws to help quiet foreign criticism that dogs imported from Britain are cruelly treated in Japan. The English-language daily said: "There is no denying, for instance, that in most Japanese pounds dogs are destroyed by such methods as strychnine injections, clubbings and mass electrocutions."

Swim Coach Wins Honor

Mrs. Rita Norbury of 4255 Springridge Crescent, coach of the original Victoria Y synchronized swim team, will be guest of honor at a reunion today in Vancouver of the Canadian Amateur Synchronized Swimming Association B.C. Section.

Mrs. Norbury coached the Y team until two years ago and now is working with the Colwood synchronized swim team.

Advertisement

Beauty Advice

". . . I have never yet seen a finer method of improving the complexion. Wrinkles are smoothed, dryness is checked, blemishes vanish and the skin takes on a healthy, youthful look . . ." (Extract from a report by Margaret Merril suggesting the use of the moist tropical oil of Olay as a powder base.) Most druggists are now able to obtain supplies of this oil which gives glorious loveliness to the skin.

Three Offers for Wife

Nobody Wants Red MG

CANTERBURY, England (UPI) — The advertisement in the newspaper read: "Car or wife must go. Car — 1963 MGB, red, all extras. £500. Wife — 26, blonde, 5 ft., 36-24-36 £25,000 or nearest offer."

★ ★ ★

Ken Shaw, who placed the advertisement, thought no one would take him seriously about selling his wife and instead be more interested in buying his sports car. How wrong he was.

★ ★ ★

Shaw said Tuesday: "So far no one had inquired about my car but I've had three offers for my wife. One man wrote asking what condition she was in and did I think she was worth £25,000. Another man even tried to lower the price. He said she was too old to be worth that amount of money."

To date both are still up for sale and Shaw is still hoping someone will buy. What, he would not say.

Clubs, Societies

The Ladies' Auxiliary to the Canadian Diabetic Association will meet at 1:30 today at the home of Mrs. William King, 889 Craigflower Road.

□

Victoria Lodge 5, Order of the Royal Purple, will meet at 8 p.m. today at the Elk's Home, 732 Cormorant.

□

The Dogwood Women's Auxiliary will hold a strawberry tea and bake sale from 2 to 4:30 p.m. Thursday at 1144 Goodwin.

□

The ladies' auxiliary to Royal Canadian Legion Branch 7 will hold a strawberry tea and bake sale from 2 to 3:30 p.m. Thursday at the Legion auditorium.

Your Key to Satisfaction in Real Estate
list with
Montreal Trust
Real Estate Department
386-2111

IT PAYS TO ADVERTISE!

OWL DRUG
PRESCRIPTIONS
COST LESS!

VICTORIA TRAVEL CLUB
SATURDAY, JUNE 14th
HURRICANE RIDGE
This popular day trip leaves by chartered bus at 9:45 a.m. to go on board the "COHOE" at 10:15 a.m. for Port Angeles. After lunch (included) we drive to Hurricane Ridge to allow an hour or two of hiking or quiet drive to Lake Crescent, returning to Port Angeles for tea (extra) and the 8:30 p.m. "COHO." $12.00.
Annual Membership — $1.00
For Reservations Please Ring 386-5978
HELEN S. EDWARDS
51 Marlborough Street

VICTORIA Fabric Shop LTD.
100% POLYESTERS
Completely washable and crease-resistant. Prints and plains. 45" widths. Yard 3.98
CRIMPLENE
Patterned, 4 colors only—blue, coral and lavender and yellow. 60" widths. Reg. 8.98. SPECIAL 5.99
100% ARNEL CREPES
Drip dry, crease resistant. Prints only. 45" width. Reg. 3.98 2.49
"SKIMMER" COTTONS
Perma-press checks, plaids and co-ordinating plains. 45" widths 3.98
1218 BROAD STREET (Between Yates and View)
PHONE 382-8541

Happily-ever-after
GIFTS for Weddings and Showers
See our beautiful selection of bridal linen and other fine gifts . . . all of the finest quality.
- Table cloths and napkins —linen and lace.
- Blankets
- Pillow Slips
- Place Mats and napkins
- Towels
- Bathmats
- Runners
- Handkerchiefs

CANDLELIGHT LINEN
720 YATES in the Yates Passage 382-3621

Woodward's
Presents
"Holiday Fashions"
Informally Modelled for you
Mayfair Room
June 11th—12:15 - 1:30 p.m.
Enjoy the luncheon and see the latest Holiday fashion review from Woodward's.
Woodward's Mayfair Room, Second Floor
Woodward's Mayfair Phone 386-3322, Cobble Hill, Duncan, Ganges, Gulf Islands, Jordan River, Port Renfrew, Zenith 6544 (Toll Free). Store hours: 9:30 a.m. to 6 p.m. Evening Shopping Thursdays and Fridays 'til 9 p.m. Closed Mondays.

Birks
TRADE-IN Watch Sale
Only 4 More Days
This offer ends Saturday, June 14

During this period Birks will allow a larger than normal trade-in allowance for your old watch, regardless of its age, make or condition on the purchase of a new watch.
We invite you to see our large and varied seelction of watches for ladies and men by world-renowned makers.
Convenient Budget Terms
706-708 Yates Street
382-4241
Also at Hillside Shopping Centre
382-7237
BIRKS JEWELLERS

WELLBURN'S
PANDORA AT COOK STREET
Save
MEAT PRICES ALWAYS LOWER AT WELLBURN'S
CANADA CHOICE, CANADA GOOD ALWAYS LEAN Hamburger lb. 59¢
PORK CHOPS END CUT LB. 79¢
HOT HOUSE Tomatoes lb. 39¢
LARGE Cucumbers 2 FOR 39¢
CANADA PACKERS SALE
HAM Maple Leaf. 1-lb. tin 1.29
Luncheon Meat Jubilee ..... 39¢
Shortening Snowflake. 2½-lb. ..... 79¢
Bar Soap Sterling ..... 6 for 39¢
BLACK DIAMOND CHEESE SLICES 3 PKGS. 1.00
SELECT ICE CREAM 3 PTS. 59¢
SQUIRREL PEANUT BUTTER 48-OZ. TIN 99¢
HEINZ SPAGHETTI Baked Beans 5 14-oz. Tins 1.00
M.J.B. Coffee 1-LB. TIN 79¢
WELLBURN'S
THE STORE WITH THE WINDOW FULL OF SPECIALS
We Reserve the Right to Limit Quantities
OPEN THURSDAY AND FRIDAY UNTIL 9 P.M.

Son of Expo Opens Second Season

Montreal Fair Cheaper

MONTREAL (CP) — Man and His World, Montreal's successor to Expo 67, opens its second season Thursday with traces of a mild form of Expo fever but still facing a big question mark.

The fair ran up a deficit of $5,228,691 in its first year and was cancelled last January by the city's executive council in an austerity move.

But a loud public outcry, and some hasty financial juggling by three levels of government, saved Man and His World. If it manages to break even this summer it will likely live on for several more years.

Hours will be the same as last year. Pavilions are open from 10:30 a.m. to 9:30 p.m. and La Ronde, the amusement area, from noon to 2:30 a.m.

The season is shorter — June 12 to Sept. 7 — compared with May 17 to Oct. 14 last year. A total of 12,516,480 visits were made last year, far short of the hoped-for 20,000,000.

Prices have been slashed, particularly for those buying season tickets. This year an adult season visa is $12, a youth visa $7 and children under six are admitted free. Last year at the gate an adult visa was $35, a youth visa $30 and a child's season ticket $15. Infants under two were free.

A one-day ticket for adults this year will cost $2.50 and $1.25 for youths up to age 17. In 1967-68, adults and youths both paid $2.50 and children under 12 paid $1.25.

Woolco Town & Country

NAME BRAND SPECIAL

Here's Value! A manufacturer's special sale of men's banded dress hose—at a price that's just too good to pass up. 100% textured nylon in a 4x2 rib knit, with Spandex top. Sanitized, and machine washable. Mix 'n' match choices in a host of colors, including black, navy, charcoal, brown, gold surf, beige, rust, cinnamon, green, lemon. Stretch to fit sizes 10-13.

3 pair 2.77

Remember FATHER'S DAY June 15th.

McGregor

HAPPY FOOT

(a) Cushioned comfort health sock, sanitized to retard the growth of athlete's foot fungus. Absorbent, shrink-resistant super soft cotton-nylon-wool blend. Black, tobacco, grey, beige, brown, smoke, olive, rust or white. Sizes 10-12.

Pair ___ 1.25

Plush Comfort

(b) Treat your feet to the comfort of plush corduroy-textured 100% nylon by McGregor. The most exciting hose for town and country, and they come in a rainbow of 12 different colors. Stretch to fit sizes 10-12.

Pair ___ 1.50

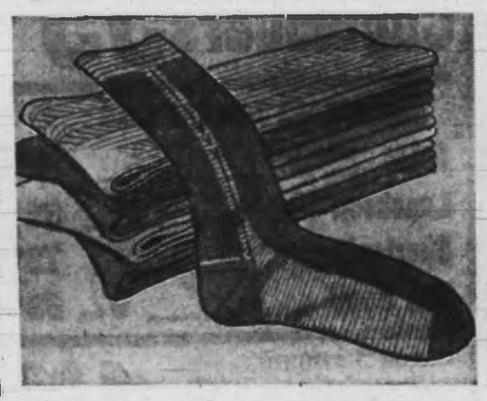

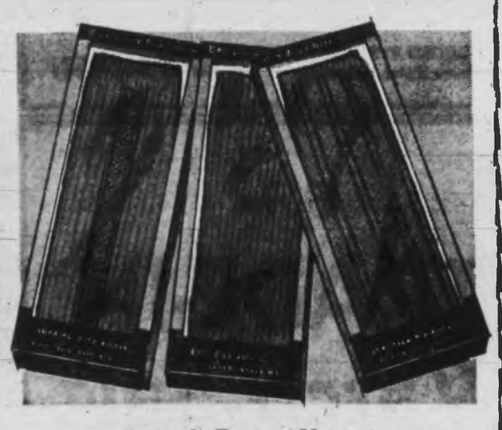

Special Purchase

We made a huge volume purchase of quality men's hose—just in time for Father's Day buying. The price is nice, and you can choose from a wide assortment of plain, patterned and fancy knits in stretch nylon. Black, grey, gold, brown and olive. Fit sizes 9 to 12.

Pair _____ .63

Boxed Dress Hose

Choose from three kinds. 1x1 Ribbed Stretch Nylon, blended with "stay-up" Lycra—fits sizes 10-13. "Banlon" Cushion Foot plain knit, with self side panel—fits sizes 10-13. Antron and Nylon plain knit with Antron pencil stripe pattern—fits sizes 10-13. Black, charcoal brown, navy medium grey, gold or olive.

Pair _____ 1.17

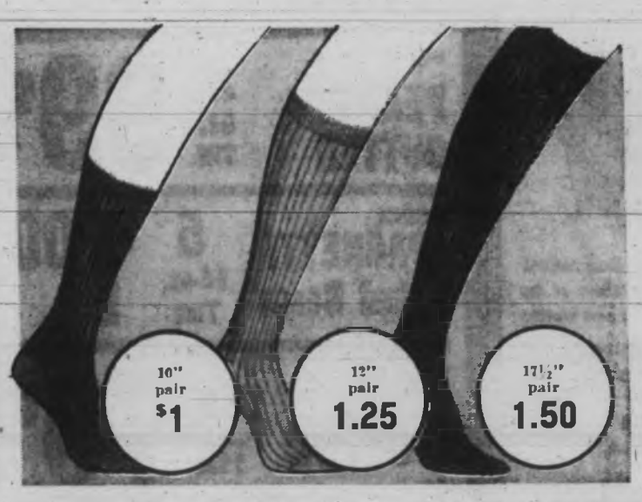

Brentwood Hose

Good looking socks guaranteed to stay up. 100% nylon with plain rib styling and Spandex stretch fibre for support. Machine washable. In black, grey, navy, brown, charcoal, bass. Stretch to fit sizes 10-12.

Also available in Kroy Wool and Nylon blend, priced from $1.25 to $1.75 pair.

Personal shopping only, please! Shop early while quantities last!

Town and Country Shopping Centre, Douglas St. and Saanich

OPEN 10 a.m. to 10 p.m. DAILY

New Cloud Nine

You keep your cool because thousands of tiny air vents let your feet breathe. Fit sizes 10-13. Pair ... 1.25

OPEN A "CHARGE-IT" ACCOUNT

Woolco Town & Country

Remember FATHER'S DAY June 15th.

"HANG ONE ON DAD"

THIS IS THE TIE SALE OF THE YEAR

Our supplier bought the entire inventory of uncut neckwear fabric from one of Canada's foremost neckwear houses and made these ties up to our specifications for this great sale.

Choose from imported Rhodias, wool and polyesters, satins, silk blends and 100% polyester fabrics.

Ties are the now modified 3" width and have a deluxe tip finish.

Take your pick from conventional four in hand ties or redi-knot ties. Choice of stripes, underknot motifs, all-over patterns, and plains.

2 for 1.79

each .96

Personal shopping only, please! Shop early while Quantities last!

OPEN 10 a.m. to 10 p.m. DAILY

Men's Leather Belts

Good colour selection in sizes 30 to 44. Only _____ $4

OPEN A "CHARGE IT" ACCOUNT

TOWN AND COUNTRY SHOPPING CENTRE, DOUGLAS ST. and SAANICH

THE BARGAINS YOU GET at

SMOKED PORK PICNICS

GOV'T INSPECTED. WHOLE OR SHANK PORTION ..... LB. **43c**

GOV'T INSPECTED. CANADA CHOICE, CANADA GOOD

BLADE or SHORT RIB ROAST — BLADE BONE REMOVED ..... LB. **85c**

PORK BUTTS — Gov't Inspected. Choice Grain Fed. Boston Style ..... LB. **65c**

LEG-O-PORK — Gov't Inspected. Choice Grain Fed ..... LB. **99c**

Gov't. Inspected, Eversweet Sliced **SIDE BACON** LB. **79c**

Gov't. Inspected, Swift's **BOLOGNA** By the piece. LB. **39c**

FROZEN FOODS

Meat Pies	York. Chicken, Beef, Turkey	3 8-oz. for 79¢
Peas	2-lb. poly bag	2 for 89¢
Orange Concentrate	Sunniest	6 6-oz. tins 1.00
French Frys	McCain's, 2-lb. bag	53¢
Fish Cakes	Rupert, 24-oz.	69¢

TOMATO JUICE Libby's 3 48-oz. tins **89c**

AYLMER SOUP Mushroom, Chicken Noodle, Vegetable Beef, Chicken Rice 6 10-oz. tins **1.00**

APPLE JUICE Allen's 2 48-oz. tins **77c**

SUNGOLD Orange Grapefruit, Apple, Pineapple Grapefruit, Grape Crystals 3 pkgs. for **89c**

PINEAPPLE Dole Sliced, Crushed, Tidbits 4 14-oz. tins **1.00**

KETCHUP Heinz Tomato 2 11-oz. btls. **45c**

TOILET TISSUE Capri 12 rolls for **89c**

McGAVIN'S PLAIN OR SUGARED **DO NUTS** Baker's Doz. ..... 49¢

SQUIRREL **PEANUT BUTTER** 48 oz. 1.29

IVORY SOAP Bath size 4 for 49¢

McCORMICK IMPERIAL **COOKIES** 20½ oz. ..... 69¢

HEINZ **VINEGAR** 22-oz. Btl. ..... 37¢

JELL-O POWDERS Assorted. Reg. ..... 3 for 35¢

WHITEROCK—Reg. or Low Cal. **CANNED POP** ..... 10 tins for 99¢

NABOB **SAUCE AND GRAVY MIXES** ..... 2 for 39¢

KRAFT **CHEESE WHIZ** 16 oz. ..... 79¢

OXYDOL 25c Off King 1.49

MR. CLEAN 8c Off 32-oz. Btl. 87¢

SUPER-VALU **ICE CREAM** 3-pt. carton ..... 59¢

SWIFT'S **MEAT BALLS AND GRAVY** 15-oz. tin ..... 49¢

IMPORTED **WATERMELON** Red, Ripe, Juicy ..... LB. **10c**

LOCAL **HOT HOUSE TOMATOES** ..... LB. **39c**

OKANAGAN **RED DELICIOUS APPLES** ..... 4 lbs. for **1.00**

FATHER'S DAY FEATURES

MEN'S PERMA-PREST NYLON T-Shirts Each	2.49
MEN'S DRILL Work Shirts Each	1.99
CANVAS Camp Cot Each	7.99
MEN'S SUEDINE Shoes Pair	2.99

BOYS' PERMA-PREST NYLON **T-SHIRTS** 1.99

BOYS' **DENIM PANTS** 1.99

STORE LOCATIONS: 5124 CORDOVA BAY RD., 1515 PANDORA AVE.

Prices Effective June 12-13-14-15
WE RESERVE THE RIGHT TO LIMIT QUANTITIES

SUPER-VALU

BUY BETTER – SAVE MORE!

386-2121

CLASSIFIED ADVERTISING

Vancouver Island's Largest Shopping Centre In Print

386-2121

TELEPHONES AFTER-HOURS

11:30 p.m. to 7 a.m.

Editorial, 383-4300 383-8309

Sports, 383-7000

Circulation, 383-0725

BOX REPLIES

All replies to private box numbers available from 8:00 a.m. to 6:00 p.m. Monday to Friday inclusive.

* * *

OFFICE HOURS

Classified Counter, 8:00 a.m. to 6:00 p.m. Business Office, 9:00 a.m. to 5:30 p.m. Monday to Friday inclusive.

CLOSED SATURDAY

* * *

TELEPHONE HOURS

8:00 a.m. to 8:00 p.m. Monday to Saturday inclusive.

* * *

CLASSIFIED COPY DEADLINES

Regular classified advertisements may be placed at the counter, 8 a.m. to 5.00 p.m. on the day prior to publication, Monday to Friday inclusive. By telephone, 8:00 a.m. to 5:00 p.m. Monday to Saturday inclusive.

All classified semi-display copy must be in the possession of Victoria Press Ltd., 2631 Douglas Street, by 4:00 p.m. on the day prior to publication, with the exception that copy for Sunday Colonist must be in by 4:00 p.m. Friday.

FULL COVERAGE CLASSIFIED RATES

35c per line per weekday; 95c per line for three consecutive days; 1.68 per line for six consecutive days. Minimum advertisement two lines only. $1.00 minimum charge on advertisements placed by telephone. Contract rates on application.

Above rates apply to B.C. only.

Birth Notices, $2.00 per insertion.

In Memoriam Notices, Cards of Thanks, Death and Funeral Notices, not exceeding 12 lines, $2.90 first insertion and $2.05 subsequent insertions. Each additional line, 30c daily.

Births, Deaths, In Memoriam Notices, Cards of Thanks not accepted by telephone.

SUBSCRIPTION RATES

Wherever carrier service is maintained, $2.25 per month.

Single copy sales price: 10c daily, 15c Sunday.

By mail: Canada, $3.25 per month; $9.00 per 3 months; $18.00 per 6 months; $35.00 per year.

United States, $4.00 per month.

All other countries, $4.50 per month.

Sunday only, 25c per copy; $13.00 per year.

Mail subscriptions are payable in advance.

Authorized as second class mail, Post Office Department Ottawa.

Member of Audit Bureau of Circulations.

TERMS OF PUBLICATION

The Victoria Press Ltd. shall not be liable for non-insertion of any advertisement beyond the amount paid for such advertisement.

In the event of an error occurring the liability of Victoria Press Ltd. shall not exceed the charge for the space actually occupied by the item in question.

All claims on error in publication shall be made within 12 hours thereafter and if not made shall not be considered. No claim will be allowed for more than one incorrect insertion nor for errors not affecting the value of the advertisement.

All estimates of cost are approximate. Advertisers will be charged with space actually used.

All advertising copy will be subject to the approval of the Victoria Press Ltd., who reserve the right in its sole discretion to classify, reject or insert copy furnished.

While every endeavor will be made to forward replies to box numbers to the advertiser as soon as possible, we accept no liability in respect of loss or damage alleged to arise through either failure or delay in forwarding such replies, however caused, whether by negligence or otherwise.

CIRCULATION REPRESENTATIVES

Duncan, Chemainus
P. J. Rogers 746-6181
Lake Cowichan, P. Edwards 749-6771
Pt. Alberni, Mrs. A. Nilson 723-8312
Nanaimo, R. Lakey SK 3-2766

United States Representatives
SHANNON & CULLEN, INC.
New York, Chicago, Detroit, Cleveland, Atlanta, San Francisco, Los Angeles.

DUNCAN BUREAU

232 Station Street (Hamilton Electric Building). Office and telephone hours 1 p.m. to 5 p.m., Monday to Friday, inclusive.
PHONE DUNCAN 746-6181

CLASSIFIED SERVICE FOR DUNCAN COWICHAN VALLEY CHEMAINUS RESIDENTS

Classified Ads phoned in to our Duncan office 746-6181 before 3:30 p.m. will appear in the following day's papers

PHONE DIRECT

386-2121

TO PLACE YOUR CLASSIFIED AD

1 BIRTHS

ADAMSON—Born to Mr. and Mrs. E. N. Adamson, 311 Uganda Ave., at St. Joseph's Hospital on June 6, 1969, a daughter, Joyce Ann, a sister for Jeanette and John.

GIRARDAU — born to Mr. and Mrs. L. J. Girardau, 4657 Prospect Lake Rd., Victoria, at the Royal Jubilee Hospital on June 4th, 1969, a son, John McGregor, 6 lbs. 12 ozs.

GOODMAN — Born to Mr. and Mrs. Donald Goodman (nee Marilyn Stansby), 411 Hemlock St., Nanaimo, B.C., at Nanaimo General Hospital on June 4th, 1969, a daughter, Jennifer, 7 lbs. 6 ozs.

MINTER—Born to Mr. and Mrs. L. M. Minter, 5126 Pat Bay Hwy., at St. Joseph's Hospital on June 6, 1969, a son, Michael Jason. (Insured.)

MURPHY — Born to Mr. and Mrs. R. B. Murphy, 619 Dupplin Road, at the Royal Jubilee Hospital on June 4, 1969, a daughter. Glen and Craig are pleased to announce the birth of a baby sister, Erin Colleen, 9 lbs. 11 ozs. Special thanks to Dr. E. R. Higgs and Maternity Staff. (Insured.)

OBRIAIN—To Captain and Mrs. G. A. Obriain (nee Valerie Macphail) of Borden, Ontario, June 9, at Victoria General Hospital, Barrie, Ontario, a daughter, Denise Margaret, 6 lbs. 6 ozs.

5 DEATHS AND FUNERALS

BLEUE — Passed peacefully away after a lengthy illness in St. Joseph's Hospital, Victoria on June 8, 1969, Mrs. Elsie M. Bleue, 240 Douglas St., a resident here for 6 years, formerly of Winnipeg. She leaves to mourn her passing, her husband, Robert; son, Arthur and two granddaughters of West Vancouver; also brothers, Arthur and William Cordon of Winnipeg and a brother and a sister in England.

PRIVATE funeral services will be held at Royal Oak Crematorium Chapel on Weds, June 11 at 2:15 p.m., Rev. Canon H. M. Bolton officiating. (Flowers gratefully declined.) McCall Bros. Funeral Directors in charge of arrangements.

BUTLER—In Victoria, B.C. on June 9, 1969, Mrs. Cora Bell (Bunny) Butler, widow of William L. Butler, aged 68 years. Born in Pipestone, Minnesota, and a resident of Victoria for the past 27 years, late residence, 1679 Derby Rd. She leaves her daughter, Captain Marguerite Lloyd, Calgary, Alberta; her son, Richard M. Lloyd, Victoria, B.C.; her sister, Mrs. Clarence Trossen, Minneapolis, Minnesota and her brother, Thomas Ward, Phoenix, Arizona.

Service will be held in the Sands Mortuary Limited, "Memorial Chapel of Chimes", on Thursday, June 12, 1969 at 1:00 p.m., Rev. A. G. MacLeod officiating. Cremation. Flowers gratefully declined. Those so desiring may contribute to the B.C. Cancer Fund, P.O. 202, Victoria, B.C.

EDGAR — On June 9, 1969, at the Veterans' Hospital, Lt.-Col. James Nesbit Edgar, M.C., of 736 Falkland Road, a resident here for 25 years, born in West Hartlepool, England, May 15, 1888, and emigrated to Canada in 1910, joined the PPCLI as a private, August, 1914, at Edmonton and served overseas during both world wars. He commanded the regiment in England during 1940-41. Survived by his wife, Edita; a daughter, Mrs. William (Joan) Bishop, of Calgary, and son, David, of Vancouver, 3 grandchildren.

Funeral services will be held in St. Mary's Church, Elgin Road, on Thursday, June 12 at 2:30 p.m., Rev. C. D. Blencoe officiating. Followed by cremation. (Flowers gratefully declined.) McCall Bros. Funeral Directors in charge of arrangements.

HENDERSON — In Victoria on June 6, 1969, Mr. Burton Richard Henderson, aged 62 years, of 561 Dumereaq St.; born in Sparta, Ont., and a resident here for the past 30 years. He is survived by his wife, Leila; 3 brothers, Raymond, of London, Ont.; Robert, of Sarnia, and Basil, of Coniston, Ont.; 2 sisters, Mrs. M. Metcalfe, Petrolia, Ont., and Mrs. Lillian Dempsey, of London, Ont.

PRIVATE funeral services will be held in McCall Bros. FLORAL CHAPEL, Johnson and Vancouver Sts., on Wednesday, June 11, at 10:00 a.m. Rev. A. E. King officiating. Interment at Hatley Memorial Gardens. (Flowers gratefully declined.) All longshoremen are welcome.

LUTMAN—Suddenly in Victoria on June 6, 1969, Rev. Thomas Lutman, aged 74 years, of 906 Pemberton Road; born in Cheshire, England, and resident here for the past eight years. He leaves one daughter, Mrs. Jean Helene Foster, of Highland 1, Michigan, also grandchildren; one brother, James, at the residence; his aunt, Miss Harriet Davey, also at the residence.

Funeral services will be held in McCall Bros. FLORAL CHAPEL, Johnson and Vancouver Sts., on Wednesday, June 11, at 1:00 p.m., Rev. Canon G. Biddle officiating. Interment at Royal Oak Burial Park.

PALMER—At the Royal Jubilee Hospital on June 8, 1969, Luella Irene, widow of Frederick H. Palmer, of 1187 Hampshire Rd., a resident of Victoria for 20 years. Survived by a brother, Dr. Rufus A. Coleman, and a sister, Bertha M. Coleman, of Victoria.

Private funeral service Thursday in HAYWARD'S FUNERAL CHAPEL, 734 Broughton St., Rev. A. Wilmot officiating. Cremation.

PARFITT — In Victoria, B.C., on June 8, 1969, Mr. Mark Parfitt, aged 90 years, born in Carlingcot, Somerset, England, and a resident of Victoria for the past 63 years, late residence, 2562 Fernwood Road. Predeceased by his wife, Mrs. Alice Mary Parfitt, on Feb. 23, 1964. He leaves his sons, Harold C. Parfitt and Arthur E. Parfitt, Victoria, B.C.; daughters, Mrs. Netta Harwood and Mrs. Vera House, Victoria, B.C.; 4 grandchildren; his sister, Mrs. Mabel Nixon, Victoria, B.C.; sister-in-law, Mrs. A. Parfitt, Victoria, B.C.; numerous nieces and nephews.

Service will be held in the Sands Mortuary Limited, "Memorial Chapel of Chimes," on Wednesday, June 11, 1969, at 3 p.m., Rev. Norman Archer officiating. Interment in the Colwood Burial Park. Flowers gratefully declined.

PRICE—Passed away, to be with the Lord, on June 9, 1969, Miss Emily Eleanor Atlanta Price, in her 86th year, late of 326e Musgrove Street; born aboard the Northumberland, at sea, and a resident of Victoria for 56 years. She leaves one sister, Mrs. Daisy Simpson, of Victoria; two brothers, Arthur E. Price of Seattle, Joseph C. Price of Victoria; a loving niece, Miss Lily Simpson, with whom she resided.

Funeral services will be held in the Thomson & Irving Funeral Chapel on Wednesday, June 11, at 1:30 p.m., Mr. G. Doubroff officiating, followed by interment in the Royal Oak Burial Park.

THORPE — Suddenly on June 7, 1969, Mr. Clement Arthur Thorpe, aged 72 years, of 2544 Roseberry Ave., formerly of Duncan. He leaves his wife, Effie; three daughters, Mrs. A. (Phylis) Pengelly, Doreen and Kathleen, all of Victoria; five grandchildren; five great-grandchildren; one brother, Alex, in Nanaimo; one sister, Mrs. D. Ford of Duncan; sisters and brothers in England. He served in the First World War with the 48th Battalion and the 29th Battalion, 1915-1919 and in The Second World War with the 16th Canadian Scottish Reg't, 1940 to 1946.

Funeral services will be held in McCall Bros. FLORAL CHAPEL, Johnson and Vancouver Sts. on Thursday, June 12 at 3:30 p.m., Padre J. A. Roberts officiating. Followed by cremation.

TINKHAM—In Victoria on June 8, 1969, Mr. Roy Adams Tinkham of 1117 May St., aged 62 years. Born in the Bay of Fundy, N.S., and a resident of this city for the past 12 years. He is survived by his loving wife, Violet (Vi), at the residence; two sons, Lloyd William of Victoria and Richard of Vernon, B.C.; two daughters, Mrs. L. (Doris) Trask of Ottawa and Mrs. B. (Joan) Berg of Victoria; 10 grandchildren; one sister, Mrs. Margaret Kerfoot of Moose Jaw, Sask. He was predeceased by a daughter, Mrs. Beatrice Marchessault in 1964.

Funeral services will be held in Fairfield United Church, Fairfield and Moss on Wed., June 11 at 2:00 p.m., Rev. E. Laura Butler officiating. Interment at Hatley Memorial Gardens. (Flowers gratefully declined. If desired, friends may donate to the Heart Fund, 630 View St.) McCall Bros. Funeral Directors in charge of arrangements.

WRIGHT—On June 7, 1969, in Victoria, Mrs. Margaret L. Wright, aged 58 years of 3050 Devon Rd., a well-known resident here since 1937, born and educated in Toronto. She leaves her husband, Kenneth O.; one daughter, Mrs. R. (Nora) Osborne of London, Eng., and her mother, Mrs. F. B. Shaw of Victoria. She served with the YWCA in St. Thomas, St. Catharines and Ottawa and continued her active association in Victoria being a past president of the YM-YW. She was active in the First United Church, University Women's Club and University Extension Association.

Funeral services will be held in McCall Bros. Floral Chapel, Johnson and Vancouver Sts. on Wednesday, June 11 at 3:45 p.m., Rev. R. J. D. Morris officiating. Followed by cremation. (Flowers gratefully declined. If desired friends may contribute to the YM-YWCA).

WOODS—Ethelyn Olive, on May 9, 1969; late residence Executive House; widow of R. C. Woods and a resident of Victoria for over 40 years. She was an active member for the Daughters of the Nile. Surviving are her sisters, Mrs. Irene Buchanan and Mrs. Lillian Florence, of Manitoba; her nephew, Mr. C. Bruce, of Victoria, and nieces, Mrs. Myrtle Turner and Mrs. Maxine Cowan, of New Westminster.

PRIVATE funeral services will be held in McCall Bros. FLORAL CHAPEL, Johnson and Vancouver Sts. on Thursday, June 12, at 10:15 a.m., Rev. Canon G. Biddle officiating, followed by cremation. (Flowers gratefully declined. Friends, if desired, may contribute to the Girls' Thunder Bird Drum Corps, c/o 3240 McNeil Ave.

CLASSIFIED ADVERTISING INDEX

	Classification No.
Acreage for Sale and Wanted	156
Announcements	14
Antiques	85
Apartments to Rent, Furnished	128
Apartments to Rent, Unfurnished	129
Apartments and Suites for Sale	135
Apartments Wanted	130
Auto Body and Painting	109
Auto Repairs, Service and Towing	108
Auto Financing and Insurance	110
Bands, Musicians and Orchestras	33
Bicycles	66
Births	1
Boats and Marine	80
Building Supplies	61
Burial Parks	13
Business Opportunities	145
Business Opportunities Wanted	146
Business Personal	40
Business Services and Directory	36
Cards of Thanks	8
Cars for Sale	100
Cars and Trucks Wanted	112
Chicks, Poultry, Hatching Eggs Supplies	91
Church Page	200
Coming Events	15
Convalescent and Rest Homes	123
Cottages, Campsites, Summer Country Homes and Properties	151
Duplexes to Rent	131
Dancing	43
Deaths, Funerals and Lodge Notices	5
Education	42
Exchange Real Estate	147
Farms for Sale and Wanted	1[illegible]
Farm Implements	71
Female Help Wanted	26
Florists	12
Foreign Import and Sports Cars	101
Fuel	60
Funeral Directors	10
Furniture	62
Garden Supplies	74
Gulf Islands Properties	159
Halls, Stores and Offices to Rent	137
Heavy Equipment and Machinery	70
Hotels	116
Housekeeping Rooms to Rent	125
Housekeeping Rooms Wanted	126
Houses to Rent Furnished	132
Houses to Rent, Unfurnished	133
Houses Wanted to Rent	134
Houses for Sale	150
In Memoriam	9
Listings Cancelled	148
Listings Wanted	149
Livestock and Supplies	92
Lost and Found	20
Male Help Wanted	21
Male or Female Help Wanted	25
Miscellaneous for Sale	82
Miscellaneous Wanted	83
Miscellaneous to Rent	86
Monumental	11
Mortgage Loans and Insurance	141
Motorcycles	65
Moving and Hauling	115
Musical Instruments	63
Music Teachers	63A
Parts, Accessories	107
Personal Loans	140
Personals	39
Pets and Supplies	90
Places to Visit	16
Professional Services	37
Property for Sale	151
Property Wanted	155
Restaurants	18
Revenue Properties	144
Revenue Properties Wanted	143
Room and Board	120
Rooms to Rent	121
Rooms Wanted	122
Situations Wanted (Female)	30
Situations Wanted (Male)	29
Situations Wanted (Male or Female)	31
Sporting Goods	79
Stoves and Furnaces	67
Swaps	84
Teachers Wanted	27
Tires	105
Timber	97
Tools and Equipment for Rent	73
Tourist Accommodation	119
Travel	38
Trade Schools	32
Trailers and Trailer Parks	113
Trucks	104
TV, Radio Sales and Service	64
Up-Island Properties	157
Wanted to Borrow	142
Wanted to Buy, Houses	153
Wanted to Rent, Miscellaneous	87
Waterfront Properties	152

NOTICE OF COPYRIGHT

Full, complete and sole copyright in any advertisement produced by Victoria Press Ltd. is vested in, and belongs to, Victoria Press Ltd., provided, however, that copyright IN THAT PART AND THAT PART ONLY of any such advertisement consisting of illustrations, borders, signatures or similar components which is, or are, supplied to Victoria Press Ltd. by the advertiser in the form of engravings, matrices, casts, etc. and incorporated in said advertisement shall remain in and belongs to the advertiser.

8 CARDS OF THANKS

Mr. and Mrs. J. Gordon Chose take pleasure in thanking Mr. R. B. Gibson, Caterer of Sidney for the excellent catering and the Frank Guselo Orchestra for their lively music at the wedding of their daughter, Joyce, to Mr. Adrian Harrison at the Royal Victoria Yacht Club, on Saturday, June 7.

We wish to extend our deepest appreciation to the many friends who extended their kindness, and sympathy during our recent loss. Mrs. M. Mawhinney, Mrs. C. Hamilton and family.

9 IN MEMORIAM

LOGAN — In loving memory of Duncan Logan, a dear husband, father and grandfather, who passed away June 11, 1968.

There is no parting from those we love.
No distance can divide;
For today in memories garden
We still walk side by side.

—Deeply missed by his wife Gertrude, daughters, Jacqueline and Frances, son-in-laws Bernie and Norman, and the grandchildren.

10 FUNERAL DIRECTORS

THOMSON & IRVING Funeral Chapel
Est. 1886. Formerly of Winnipeg
A Dignified and Understanding Service at Moderate Cost
PRE-NEED AT NEED
SHIPMENTS
1625 Quadra St. Phone 384-2613

HAYWARD'S CHAPEL
"A GOLDEN RULE SERVICE"
386-3505
748 Broughton St.
A. W. FRANCIS W. H. HAYWARD

10 FUNERAL DIRECTORS

McCALL BROS.
Funeral Chapels
1400 Vancouver Street
385-4465 — 385-4466 — 385-4467

Recommended by so many in every neighborhood . . . for dignity, service and moderate cost . . . McCall Bros.

WEDNESDAY
HENDERSON, Mr. Burton Richard 10:00 a.m.—PRIVATE SERVICE, FLORAL CHAPEL
TAYLOR, Mrs. Violet 11:00 a.m.—FAMILY CHAPEL.
LUTMAN, Rev. Thomas 1:00 p.m.—FLORAL CHAPEL.
TINKHAM, Mr. Roy Adams 2:00 p.m.—FAIRFIELD UNITED Church.
BLEUE, Mrs. Elsie M. 2:15 p.m.—PRIVATE SERVICE, ROYAL OAK CREMATORIUM CHAPEL.
WRIGHT, Mrs. Margaret L. 3:45 p.m.—FLORAL CHAPEL.

THURSDAY
WOODS, Mrs. Ethel 10:15 a.m.—PRIVATE SERVICE, FLORAL CHAPEL.
EDGAR, Lt.-Col. James Nesbit 2:30 p.m.—St. Mary's Church.
THORPE, Mr. Clement Arthur 3:30 p.m.—FLORAL CHAPEL.

YOUR COMMUNITY CHAPELS
SENSIBLE PRICES

SANDS MORTUARY LTD.
Memorial Chapel of Chimes
Victoria, B.C. 383-7511

SANDS CHAPEL OF ROSES
Sidney, B.C. 656-2932

SANDS CHAPEL OF HEATHER
Colwood, B.C. 478-3821

Established 57 Years

CHAPLIN'S FUNERAL CHAPEL
Kindness — Courtesy — Service
1155 Fort 384-5512

11 MONUMENTAL

MORTIMERS MONUMENTS
ESTABLISHED 1877
"The Finest in Craftsmanship"
633 David St. 383-6421

STEWART MONUMENTAL WORKS LTD. Monuments Since 1836
1408 May Street 384-3452

12 FLORISTS

QUADRA FLORISTS
Creative Floral Designers
2719 Quadra St. 383-9317

13 BURIAL PARKS

2 SIDE-BY-SIDE BURIAL PLOTS at Hatley Memorial Gardens, $100 each. 383-4046.

14 ANNOUNCEMENTS

QUEEN VICTORIA INN is pleased to announce opening of beautiful Queens Room. Affording outstanding panoramic views of the capital. Eminently suited for wedding receptions, board meetings, cocktail parties, etc. Catering optional. Reservations. 386-2812.

15 COMING EVENTS AND MEETINGS

TONIGHT — 7:30 P.M.
VICTORIA OPTIMIST BINGO
WIN—SEASON'S PASS!
$100 - $50 GAMES
VICTORIA BALLROOM
1600 GOVERNMENT ST.
ADMISSION $1 — 20 GAMES
EXTRA CARDS 25c EACH
6 CARDS $2.00
DOOR PRIZES
GOOD NEIGHBOR GAMES
HELP CHILDREN'S BUS

ATTEND THE SUMMER CONfection Fashion Show and Tea to be presented by Roma at the Nurses Residence, Royal Jubilee Hospital Auspices of Florence Nightingale Chapter I.O.D.E., June 11, 2 p.m. Door prizes. Admission and tea $1.

DUTCH AUCTION, TO BE HELD Saturday, June 14, 1:30-5, at St. Andrew's School. All articles are new and range in price from $2 to $55.

VICTORIA WOMEN'S INSTITUTE are holding a rummage Friday, June 13, at 6:30 p.m. at The Inn, 1528 Cook St. Ph. 386-7350.

20 LOST AND FOUND

LOST: FRIDAY BETWEEN GORdon Head Rd. and San Pedro, boy's light grey Gabardine jacket. Please phone 477-2981.

LOST — SEAGULL OUTBOARD motor, Gillespie Rd. 100 yds. east of Veitch Creek Bridge. 3:15 p.m., June 9. 592-1666.

MISSING SINCE MAY 3RD — 14-months-old female Samoyed. Owner most concerned about "dog's well-being." 386-7474.

FOUND: SUNDAY, JUNE 8, MAN'S wrist watch, at Esquimalt Lagoon. Phone 479-3470.

LOST: DOUBLE STRAND SIMUlated pearls, Government-Belleville. 592-4057.

LOST — BLUE BUDGIE BIRD, Pandora-Elford area. 383-6819.

LOST YOUR PET? HOMES wanted, found: SPCA 383-0514

FOUND — DOBERMAN PINSCHER male dog 642-3237

LOST: FEMALE BLACK CAT. Reward. 478-1357.

LOST—ONE WICKER CHAIR, AND one dining room chair. 383-3964.

21 MALE HELP WANTED

WANTED — QUALIFIED OUTboard mechanic on both Mercury and O.M.C. or qualified motorcycle mechanic. Steady work, top wages, must have minimum of 5 years experience. Apply in person to Mullins Marine Sales Ltd., 925 Yates Street.

GENERAL DELIVERY DRIVER for steady employment. Must know city well and have had furniture handling experience. Married man between 30 and 40. Reply to Victoria Press, Box 122, stating age, experience, and salary expected.

QUALIFIED LIGHT OIL BURNER mechanic for city. Must be able to handle plumbing and hot water heating repairs. Steady employment with initiative salary. Victoria Press, Box 127.

OIL-BURNER SERVICE MAN. EXperienced preferred but not essential. State age, past employment and wage expected. Victoria Press Box 116.

TWO EXPERIENCED DESK MEN required by the Calgary Herald to handle makeup copy editing and news selection. Apply to Managing Editor, The Calgary Herald.

DRIVERS NEEDED FOR NIGHT shift. Class B Chauffeur's badge, chiefs permit required. Apply 801 Yates St.

PERSONABLE, PATIENT, MAture, part-time driving instructor. Windsor Driving School, 385-7201 between 5-8 p.m.

FULL TIME EXPERIENCED sporting goods salesman, apply Woolco Personnel Department, 2:30-3:30 weekdays.

EXPERIENCED FIBERGLASS LAY-up man, apply at once. Victoria Press, Box 607.

MAINTENANCE MAN FOR LOCAL hotel. State age and qualifications. Victoria Press Box 111.

FULL-TIME HELP WANTED ON poultry farm in Sooke area. 642-5330.

21 MALE HELP WANTED

RESTAURANT MANAGEMENT

A large expanding company requires men interested in progress based upon their own initiative and ability to produce results.

WE REQUIRE:
21 to 35 years of age,
preferably married,
high school graduate,
able to work shifts and holidays,
transferable on Vancouver Island,
with or without experience,
ownership of a car.

WE PROVIDE:
full training programme,
excellent salary programme,
medical plan.
Car allowance (local distances only), opportunity for advancement.
If you feel you qualify, send a complete, hand-written resume to:
Mr. S. A. MacIntyre,
Controlled Foods Corp.,
1784 Island Hwy.,
Victoria, B.C.

YOUNG MEN TRAVEL

MR. W. A. OGILVIE AND L. RADKE ARE IN VICTORIA TO INTERVIEW APPLICANTS FOR PERMANENT POSITIONS WITH THE FIRM THEY REPRESENT. TO QUALIFY APPLICANTS MUST BE:

FREE TO TRAVEL
AMBITIOUS, NEAT APPEARANCE
SINGLE, 17-30

NO EXPERIENCE NECESSARY TRAINING PROGRAM PLUS TRANSPORTATION SUPPLIED. SALARY PLUS COMMISSIONS AND USUAL COMPANY BENEFITS. APPLY IN PERSON TO DORIC MOTEL, 10:30-11:30 A.M., 7:30-8:30 P.M., WED., THURS., FRI. NO STUDENTS PLEASE.

TEACHERS, BUSINESS MEN, ACCOUNTANTS, SALESMEN

Do you want a prestige career with more income? If the answer is YES, then this Canadian company is for you. For our booklet on the opportunities available on a full or part-time basis—

Write Victoria Press, Box 672

MANAGER

Young aggressive firm requires equally aggressive man for position as distribution manager. Must have leadership qualities and be able to handle boys. Good grounding in sales training essential. Salary commensurate with experience and qualifications. All replies in strictest confidence. Reply P.O. Box 1471, Victoria.

DISTRICT OF NORTH SAANICH

Applications closing Monday, June 16th, 1969, are invited for the position of appraiser. Applicants to state age, qualifications and experience in the assessment and appraisal field and date available. Salary will be commensurate with experience. Municipal clerk, P.O. Box 748, Sidney, B.C.

WAREHOUSE SALESCLERK

Young man 18 to 21, or position also suitable to retired or semi-retired man, required for manufacturing company for services in Victoria warehouse. Minimal sales experience an asset but not necessary. Must be able to type. Starting salary $275-$300. Reply in confidence to Victoria Press Box 120.

BAKER WANTED IMMEDIATELY for provincial government cafeteria. All-around baker, pastry, trimmer, etc. This is not a government job. $100 plus per 5-day week. All government holidays. Apply Douglas Building Cafeteria, Parliament Buildings. 382-6111, Local 3217.

MAN OF ALL TRADES WITH good gardening, knowledge for occasional work, Langford. 384-8791.

25 MALE OR FEMALE HELP WANTED

CROWN TRAINS REALTORS

HEAR RECORDED MESSAGE

DIAL 386-2616

CROWN REALTY
Owned and Operated by
G. D. Peaker Holdings Ltd.
727 Johnson St.

HAIR STYLIST WITH CLIENTELE for beauty salon in Royal Oak. Guarantee $80 a week for the right operator plus 50 per cent commission and other profit sharing bonuses; may also rent a space or 2 if preferable. Also position for an ambitious co-operative 1000 hour graduate for apprenticeship. 479-6711.

RITHET AGENCIES LTD. HAVE openings for licensed Real Estate sales people. Excellent contract, advertising paid, office participative in parking and medical. For interviews call either Mrs. Lavender or Mr. Martin.
Rithet Agencies Limited, 382-4251.

BOOKKEEPER EXPERIENCED IN payroll, synoptic and general ledger work, required by Victoria firm of chartered accountants on a full-time basis. Please reply in own handwriting, indicating experience, training, age and salary required to Victoria Press, Box 119.

TIRED OF SAME OLD JOB? Excellent opportunity. Own business. (No investment.) Earn $50-$100 working 1 hour daily on commission basis. Phone 386-7953 after 4:30.

HUSBAND AND WIFE TEAMS TO supervise flyer delivery boys evenings. Must have car and both drive. Pleasant work, top pay; write Victoria Press, Box 687.

RETIRED OR SEMI-RETIRED couple, man preferably a tradesman, required for light caretaking duties in exchange for free suite. Victoria Press Box 113.

OYSTER OPENERS, DAY OR night shift. Anderson Cove Oysters Ltd., East Sooke. 642-8100.

26 FEMALE HELP WANTED

2 DAY SHIFTS AVAILABLE FOR summer relief for Registered Nurses. Full and-or part-time. Apply Richmond Heights Hospital, 3890 Richmond Road, 477-1865.

EXPERIENCED WAITRESS, NON-student for Pauls Restaurants Ltd., 1900 Douglas. Shift work. Full time. Apply 2 p.m.-8 p.m.

HAIRDRESSER

Must have some clientele, $80 a week to start, plus commission. Victoria Press, Box 129.

RELIABLE HOUSEKEEPER TO look after elderly couple, live-in, convenient home. 384-6176.

EXPERIENCED TELLER REquired by bank close to Parliament Buildings. 386-2146.

EASY PLEASANT MONEY SELLing milk based Showcase Cosmetics. 383-1501.

NEEDED: WOMAN FOR KENNEL work, 4 hours daily. Good Shepherd Shelter, Mill Bay, 743-5569.

RELIABLE BABYSITTER FOR occasional babysitting. 383-9636 after 5.

MATURE LADY TO BABYSIT and do some light housework. Live in. 477-0047 after 5 p.m.

HOUSEKEEPER, LIVE IN, NO children, near Oak Bay Village. 652-1509.

RELIABLE PRACTICAL NURSE wanted for a small rest home. 4 ladies to care for, live in. 382-1513.

WOMEN CLEANERS FOR DOWNtown offices 6-10 p.m. 5 days. Royal Trust 388-4311.

PART-TIME EXPERIENCED bookkeeper and legal stenographer. Phone 385-6741.

PART TIME SALES CLERK 30-40 years old. 384-6715.

HAIRDRESSER WANTED FOR Oak Bay Salon. 592-2541.

GRILL COOK, MELROSE CAFE. Must be fast.

CHAMBERMAID, SR LADIES, apply Marine DR. motel. 658-5226.

FULLY EXPERIENCED SALES-woman wanted. 386-1623.

WOMAN TO LIVE-IN WITH elderly lady. 382-7961.

26 FEMALE HELP WANTED

SALES OPPORTUNITY

Dignified position open for personable saleslady with good appearance. 23-40 years. Car necessary. No objection to training if no previous sales or public relations experience. Excellent starting salary with high income possibilities. All benefits. Please call

MR. FISHER, 386-3631

AVON CALLING
CHECK THE ADVANTAGES!
—Top Commission
—Convenient Hours
—Valuable Training
—Your Own Career
—New Friends
—Pleasant Friendly Work
—Fresh Air and Sunshine

Write Mrs. J. Gunther, 6701 Oldfield Road, R.R.7, Victoria, or phone 384-7345.

LEGAL SECRETARY

Fully experienced in litigation
Good salary
Excellent working condition
In congenial office
301-10th Avenue, Campbell River
287-7185 Local 7

REGISTERED NURSE POSITIONS open immediately. Evening Obstetrical nurse, Medicine nurse with monitoring experience for all three shifts, Medical-Surgical nurse, 11-7 shift, supervisory experience desirable but not necessary. Apply Director of Nurses, Olympic Memorial Hospital, Port Angeles, Washington.

50 OPPORTUNITIES

Full or part time housewives, University students, high school students. Excellent earning potential. Personnel contact experience helpful but not essential. Full training provided. Victoria Press, Box 694 stating short personal history.

BOOKKEEPER STENOGRAPHER preferably with Real Estate and Insurance experience. Part time July, August and September. For confidential interview phone Mrs. Wallace, Clarke & Wallace Realty, 385-8794 anytime.

TYPIST, SPEED AND ACCURACY essential. Medical terminology desirable. Half day, hours negotiable. Reply stating experience, marital status and typing speed and experience to Victoria Press Box 110.

OFFICE GIRL REQUIRED TO assist in general office work for contracting firm. Please reply stating qualifications, etc. Starting Salary $225 per month, increasing to $285 in 3 months. Victoria Press, Box 682.

MOTHERLY WOMAN REQUIRED to care for 2 boys, age 6 and 7, in my home, full time during July and August, 2 hours each day throughout next school year. Oak Bay area. Reply Victoria Press, Box 117.

CAN YOU QUALIFY?

Need someone to assist in my business 2 hours a day, 5 days a week, $45 per week. For interview appointment call Mr. Hatch at 386-9361 between 2 and 4 p.m.

WE HAVE AN OPENING FOR A kitchen assistant, full time, year round employment. Cooks training provided during working hours. Starting $1.40 an hour, plus fringe benefits. Dutch Latch, Malahat.

REGISTERED NURSE TO RElieve on 3-11:30 shift part-time. Rate based on $500 per month. Apply Richmond Heights Hospital, 3690 Richmond. 477-1865.

WANTED: WOMAN FOR CLEANING 3-3½ hours, 4 mornings a week. $65 monthly. Knowledge of English not necessary. Lake Hill area. Phone 384-8791.

HOUSEKEEPER TO CARE FOR family of four, live-in, must like walking with pre-school children. 388-4166 after 5 p.m.

GIRLS WANTED, 18-22 YEARS old, for nude modelling. $5-$20 hr. 479-9003 between 10-11 a.m. 1442 Royal Oak Ave.

REGISTERED NURSE FOR LOCAL private hospital 2 day shifts per week. General Hospital pay rate. Victoria Press Box 616.

HOUSEKEEPER-COMPANION, live in, private living quarters, prefer 40-50-ups. Victoria Press, Box 123.

LEGAL STENO REQUIRED. MUST be experienced in real estate conveyancing. Salary open. Victoria Press, Box 583.

QUALICUM BEACH FOR JULY and August. Housekeeper. 2 adults live in. $150. Victoria Press Box 638.

FULL-TIME EXPERIENCED sales girl required for pet department. Apply Woolco Personnel Dept. 2:30-3:30 weekdays.

EXPERIENCED HAIRDRESSERS wanted. Apply Burnside Plaza Beauty Salon. 383-5821.

FREE ACCOMMODATION. WALKing distance, part-time babysitting. 385-2182 or 385-6741.

YOUNG VERY ATTRACTIVE lady as hostess, waitress experience helpful. Call Mr. Baron, 384-0611.

EFFICIENT AND EXPERIENCED cleaning lady. Beverley Hotel, 724 Yates.

27 TEACHERS WANTED

Cowichan Senior Secondary School. 725 Pupils
Grades 11 and 12.
Commerce—Secretarial
Home Economics—Foods

Mount Prevost Junior Secondary. 390 Pupils.
Grades 8 to 10.
English and Social Studies
Home Economics
Science and Mathematics

Quamichan Junior Secondary, 570 Pupils.
Grades 8 to 10.
Commerce and other subjects
Electricity, Drafting and other subjects
French
Home Economics and other subjects.
Primary Educable Retarded.

Please address applications and supporting documents to E. E. Lewis, District Superintendent of Schools, 2670 James Street, Duncan.

SCHOOL DISTRICT No. 66
(Lake Cowichan)

Applications are invited for the following teaching position at Lake Cowichan Secondary School.
Junior girls physical education — Please state other subject preference.
Submit written application with pertinent documents to R. J. Kimak, secretary-treasurer, School District No. 66, Box 10, Lake Cowichan, B.C.

SEPTEMBER, SCIENCE teacher, Grade 8-10, Biology 11-12. Reply full information on qualifications and experience in first letter to Head Master, Strathcona Lodge School, Shawnigan Lake.

29 SITUATIONS WANTED MALE

PAINTING, INTERIOR OR EXterior. Professional job at reasonable rates. 385-6530.

BOOKKEEPING-PAYROLL SERvice for small businesses. 384-7821 or 385-3171.

CLEAN BASEMENTS AND yards. Cut lawns. Fair price. 385-1929 after 5 p.m.

BACKHOE AND FRONT END loader service. Loading, levelling, and ditching. 382-2843. Reasonable.

MOWING: LONG GRASS CUT down, back yards, vacant lots, sickle mowers. 479-2572, 382-4644.

INTERIOR AND EXTERIOR painting, hedges clipped, walls cleaned like new. 384-6193.

HOUSE WIRING, REPAIRS, REAsonable. 384-4077, 384-2881.

BACKHOE SERVICE, LOADING, levelling, ditching. 479-6020.

HOW ABOUT A SUNDECK FOR summer? Call us at 592-0748.

PERMANENT PART-TIME JOB cutting lawns, etc. 479-7078.

29 SITUATIONS WANTED MALE

TRAINEE COMPUTER PROgrammer or operator. Have taken courses on above. Moderate wage accepted to gain experience. 383-9071.

WORK OF ANY KIND, EXPERIenced in automotive service Equipment, Electrical, Sales. Good references can be given. Victoria Press, Box 125.

SPECIAL ROCK WORK, PATIOS, cement work. Complete garden remodeling. 592-1972.
THE DUTCH LANDSCAPER

NON-UNION CARPENTER, CABInet work, arborite, household repairs. 652-2437.

REASONABLE GARDENING — Phone evening. 384-3588.

CAPABLE AND ADAPTABLE PERson urgently seeks situation. 383-8431.

30 SITUATIONS WANTED FEMALE

CHILD CARE 8 MO. TO 2 YRS. my home, 30 cents hr. Fort St. and St. Charles area. 385-2236.

WEDDING, ANNIVERSARY, OR birthday cakes made to order. Phone 383-2123.

BABYSITTER AVAILABLE FOR summer months. Phone 388-7393 after 6.

WILL DO BABYSITTING IN MY home. Esquimalt area. 385-0251.

OFFICE AND SALES CLERK desires work small shop. 385-2678.

NURSE WISHES PRIVATE DUTY. 386-6789 mornings.

31 SITUATIONS WANTED MALE OR FEMALE

MAN AND WIFE DESIRE POSItion as motel managers. M.M. 1 graduates. Experienced in public relations. Victoria Press, Box 106.

32 TRADE SCHOOLS

TRAINEES WANTED
IBM Keypunch
Computer Programming
N.C.R. Machine Accounting
DRAFTING AND DESIGN

Our representative will be testing in the Victoria area during the week of June 23. For information re Student financing and free placement assistance write McKay Tech, 204-510 West Hastings, Vancouver.

36 BUSINESS SERVICES DIRECTORY

Blacktopping

CROWN PAVING
Free estimates, 477-1298

Blasting

AGRICULTURAL BLASTING A specialty. No job too small. Fully qualified and licensed. 656-2316

Brick Layers

FIREPLACES, CHIMNEYS AND repairs, etc. 382-1391. O. Henson.

Carpenters

RESIDENTIAL, COMMERCIAL construction, renovations, additions, framing and finishing contracts, cabinets built. Excellent references. Free estimates. Phone Pat Badger at 652-2012.

CARPENTER REPAIRS, ALL kinds, arborite, pre-finished plywood, remodelling, etc. Free estimates. Phone after 5, Sutton and Sons, 384-6796.

CARPENTER AND PAINTER. Steps, gutters, roof repairs. Painting inside or out. 20 years in Victoria doing same work. Phone anytime. 386-1827.

GENERAL REPAIRS, ALTERAtions, additions. Fast, courteous service. Free estimates.
W. EARL EBY 386-0040

ENGLISH CARPENTER
Custom kitchen cabinets, vanity, Home alterations, remodelling. G. Coultas, 479-1665.

EXPERT PORTUGUESE CARPENter, all types of remodelling, handyman jobs, etc. Free estimates. Reasonable. 382-8804.

REPAIRS OF ALL KINDS, CABInets, steps. Specialized work. 385-5217.

SUNDECKS, STAIRS, GUTTERS, additions, repairs. D. Fowlie, 386-2803.

KITCHEN CABINETS, VANITIES, rumpus rooms, arborite. Free estimates. 658-8146.

CARPENTRY, PLUMBING, wiring, small jobs. $3.50 an hour. 477-6568.

STAIRS, CARPORTS ETC. VERY reasonable, work guaranteed. 592-3410.

QUALITY WORK AT REASONABLE rates. Additions, renovations, etc. Estimates, plans. Glover, 656-3745.

Carpet Cleaning

CARPETS CLEANED AND SHAMpooed, 6c per sq. ft. Chesterfield and chair, $17. Work done in your own home. 385-0428.

CARPETS AND CHESTERFIELDS cleaned in your home or at our plant. Guaranteed and reasonable. Bob's. 386-8215.

CARPET CLEANING AND FLOOR polishing. Gordon Hansen. 385-4677.

Carpets and Linoleum

S S

THINKING OF NEW FLOOR COVERING?
SIMPSONS-SEARS has VICTORIA'S finest and most complete selection of WALL-TO-WALL, INDOOR - OUTDOOR or ROOM-SIZE RUGS as well as LINOLEUMS and TILES. Installation by our own craftsmen. SATISFACTION GUARANTEED and YOU CAN CHARGE IT! Phone for free estimate, SIMPSONS-SEARS, 388-9111.

S S

STANDARD FURNITURE OFFERS the TOTAL PICTURE in FLOOR COVERINGS. Choose from the WIDEST SELECTION of Broadloom Carpets, Vinyl and Tile! Expert layers, free estimates. Call Bill Witmer or Dave Bourke to show out samples in your home. 382-5111.

NEED ADVICE ON CARPETING? Shop the easy way and give the BAY'S IN-THE-HOME SERVICE a call and arrange for a fully trained advisor to bring you samples of carpets and linoleum. 385-1311, local 244.

THE BAY

LEFT OVER
Carpet specials from contract installations. Quantities from 12 yards to 100 yards. Assorted qualities and colors. Save by phoning 384-9568 for appointment. Free estimates on installation.

HOURIGANS CARPETS AND Linos Ltd. Carpets, vinyls, linoleums, ceramic-plastic tiles, supplied and professionally installed. Free estimates. 715 Pandora. Ph. 386-2401.

Cement

DE GENDT-BIRKETT CEMENT contracting. Placing and finishing. Carpentry. Free estimates 479-1316, 479-2865.

THE VICTORIA CEMENT MAN Ltd. Jeanpierre. 479-6987. If no reply phone 386-7322.

384-9306 FRANK POLITANO 383-3495
CEMENT, SEWERS, DRAINS

CEMENT, TILE DRAINS, CUT and fill oil tanks. Welch, 382-8662.

Cleanup Service

SQUARE DEAL CLEAN UP
Inside or outside complete jobs. Copper, Brass, Beer Bottles Bought.
383-1221 1126 Hillside 383-1601

RUBBISH HAULED, BASEMENTS cleaned. Have commercial vacuum cleaner. Fences built. Rotovating. Free estimates. 382-1180. J. C. Van Nes, 384-6718, anytime.

A. D. CLEAN-UP SERVICE, basements, yards cleaned. Trees, stumps, composts removed. Free estimates. 478-3530, 479-1370.

DUSTMAN SERVICE—CLEAN-UP, repairs, painting, rotovating, lawn care, hauling. 479-4416.

IMMEDIATE CLEAN-UP SERvice; no job too large or too small. 384-7587.

36 BUSINESS SERVICES AND DIRECTORY

Cleanup Service

A BETTER CLEAN UP DEAL rubbish, compost, debris, rocks, trees, stumps, hauled. Basements, attics, houses cleaned out. Wheelbarrowing specialist. Houses, buildings wrecked, furniture, tools, scrap metals, etc., bought or taken in payment. Free estimates. Jim Reid, 388-6541, positively anytime.

MR. KLEEN-UP
ANYTHING . . . ANYTIME
INDOORS OR OUTDOORS
COMPLETE MAINTENANCE
EVERYWHERE
383-6722 652-1828

ALL TYPES OF CLEANUP WORK big or small. Call Bob. 386-8218.

Contractors

Alterations Repairs Cabinets
WILLIAMS, BRAY & WILLIAMS LTD.
GENERAL CONTRACTORS
COMMERCIAL OR PRIVATE
88 CORMORANT ST 386-7741

W. CAMPBELL LTD.
General Contractors
Building Consultants
Commercial and residential. Alterations, repairs, cabinets work, concrete, sewer, drain work. 479-3904.

FARMER CONSTRUCTION
All Home Repairs
Commercial and Industrial
Design
388-5121

G. W. WHEATON LTD.
Repairs — Alterations — 382-2150

KASAPI CONSTRUCTION — N.H.A. and conventional homes, also commercial builders. 386-6191.

Delivery and Transfer

OAK BAY TRANSFER.
Low rates. 383-7531.

Draperies

CAN'T BRING YOUR HOUSE WITH YOU TO SHOP?
There's no need — just ring the BAY and a fully trained adviser will make arrangements to call with samples. See the effect of the material under your own lighting and with your other furnishings. Great way to shop for Drapery, Upholstery or Slip Covers. 385-1311, Local 244.

THE BAY

S S

HOME DECORATING SERVICE
CUSTOM DRAPERIES, RE-UPHOLSTERY. Call SIMPSONS-SEARS decorating service for free estimates. Daytime call 388-9111, Local 721.

S S

FASHION DRAPERIES, BEDspreads, rods, slipcovers, upholstery. Free estimates 479-7060.

DRAPERIES, BEDSPREADS, MADE TO ORDER. 477-6804.

Dressmaking

FASHION CRAFT SHOP, 28W Burnside. 385-1542. Dressmaking, tailoring, alterations, formal and bridal rentals, party costumes.

DRESSMAKING AND ALTERAtions. 479-4391.

KNITTING, DRESSMAKING AND alterations. 383-0179.

DRESSMAKING — ALTERATIONS. Reasonable 479-6194

Electrical Contractors

RESIDENTIAL REWIRING
Electric heating, appliances installed. Hydro financing.
BUCKLE ELECTRIC
479-3041 385-9082

ADVANCE ELECTRIC
New house, rewiring, addition, minor repair, appliance hookup, electric heating. Reasonable price. Call 388-6512.

OLDER HOMES REWIRED, NO down payment. We finance through B.C. Hydro Plan.
EDDY'S ELECTRIC, 385-7688

MCCOY ELECTRIC
New and older homes.
386-0822 OR 479-5931
Rewiring Expert Electric Heating

Engraving

LANCHICK'S ENGRAVING SHOP metal and plastic engraving. 2723 Scafe Road. 478-5580.

Flooring and Sanding

JIM DUNCAN
Floor sanding and refinishing. Free estimates. 385-0293.

Gardening

CUT LAWNS AND LONG GRASS. Price reasonable. 385-9829 after 5 p.m.

Hairdressers

NEW RAY BEAUTY SALON
Lowest prices in town for perms.
920 PANDORA 384-3644

Landscaping

FOR A REALLY GOOD JOB AT MODERATE PRICE, PHONE 479-3434.
LAYRITZ NURSERIES.
(ESTABLISHED 1880)

WEBER AND SON
Landscape architect and gardeners. Rockeries designed, rockwalls, lawns, etc. Free estimates. Phone 385-8537.

LANDSCAPING, ROCKWALLING and gardening. Call after 5 p.m., 386-3864.

BARKER LANDSCAPING
Rock work, Patios, etc. Lawn specialists. Terms. 382-5323.

LANDSCAPING. FREE ESTImates. Colin Barker. 382-6566.

ROCK WORK, STONE FACING. Patio lawns. Emil, 382-3714.

LANDSCAPING, ROCKERIES, rock walls, lawns. 592-1972.

Jewellers

BIRKS JEWELLERS
COMPLETE GUARANTEED
Watch Repair Service. 706 Yates. 382-4241.

Maintenance

GENERAL MAINTENANCE
Gardening, landscaping, electrical work, plumbing, exterior or interior painting, chauffeur. Ladies with no help, call us for any kind of maintenance work. Reasonable prices. 478-1816.

Masonry

FIREPLACES, CHIMNEYS AND repairs. 478-1557.

Painters and Decorators

WEBB AND SON
384-6827 Paperhanging, paintings. Quick, clean, reliable. First class workmanship. 30 years experience. Victoria. Terms if desired.

A. J. YOUNG
Painting and Decorating
Free Estimates 477-2372

PAINTING — INTERIOR - EXTERior, gutter, siding, porch, fence, steps or roof repairs. Free estimates. 386-3894 after 5.

INTERIOR-EXTERIOR
with special low prices. Phone Douglas for free estimates. 477-5207.

E. PETERSON
Painting and paperhanging. Free estimates. Reasonable rate. 384-6812.

YOUNG EXPERIENCED PAINTER Interior-exterior, reasonable rates, free estimates. 658-5679.

QUALIFIED DECORATOR
Carl Andriessen
1909 Duchess, low prices. 592-1033.

INTERIOR AND EXTERIOR painting. Tradesmen reasonable rates. Phone 385-2593 after 6 p.m.

PAINTING AND DECORATING Reasonable rates. Satisfaction guaranteed. Terms. 382-7885, 479-2473.

X-PERT PAINTING AND DECorating. Reasonable rates. Free Estimates. 592-9772.

FIRST CLASS PAINTER AND decorator available immediately, free estimates. 385-1863.

CALL TOMMY HARKER, 383-3474 after June 3, on vacation.

36 BUSINESS SERVICES DIRECTORY

Painters and Decorators

ISLAND DECORATORS
Painters Paperhangers
Spray Painters,
Plaster Repairs
Convenient Time Payments
383-9059 Eves. 382-1479

CLARK AND PATTISON PAINTING CONTRACTORS LTD.
Brush or spray. Paper hangers. Texture and vinyl work. Will do all or part of any job. Paint store. BAPCO, GENERAL and PRATT and LAMBERT paints and rentals of all painters equipment. Terms if desired. Phone 384-0443. 780 Bay St.

Call TED HILL-TOUT . . .
for all your interior or exterior painting and decorating.
YOU'LL BE GLAD YOU DID
(We will be, too)
384-6532 1920 Oak Bay Ave.

BROTHERS PAINTING AND DECORATING
Free appraisals, color consultant. All types of painting. All types of repairs. Commercial, farm, residential. Lowest rates. Terms. Work guaranteed. 479-6950.

ADVANCE PAINTERS
Paperhangers. Brush, roller, spray. Interior, exterior. Lowest rates. Terms. Guaranteed work. No job too small or too big. 388-6512.

SCANDINAVIAN
Painters and Decorators, 382-0718.

Plasterers

H AND H PLASTERING
Patching — commercial, residential and small jobs. 478-1451.

STUCCOING— PLASTERING — alterations. Reasonable. 479-4779.

Plumbing and Heating

"WHY NOT MAKE PHIL BALLAM your plumber too! 30 years serving Victoria! Prompt service, reasonable charges. 385-8751."

REPAIRS, RENOVATIONS, LEAKY taps, water lines, drains cleared. No job too small. 386-7881.

S. H. BROWN. 382-2747
Repairs — Remodelling — New Work.

Roofing, Insulation and Siding

PARKER JOHNSTON LTD.
1314 BROAD STREET 383-9181
ROOFING, INSULATION at its very BEST. Over 50 years' combined experience to stand the TEST.

SKYLINE, ROOFING AND SIDING 23 years in business in Victoria.
L. LEONARD 382-8807

Stamps

CANADIAN STAMPS
Specializing in Plate Blocks. I have a very complete stock, including most of the scarce official ones. Let's get together. Dave Fyvie, 1002 Executive House, phone 388-4571.

Tailors

BRITISH CUSTOM TAILORS
We alter, remodel and restyle.
1311 BLANSHARD 383-2639

Tree Service

SUNSHINE COAST TREE SERvices. Have dangerous trees removed before damage is done to family or home. Trees, shrubs, hedges, pruned or removed. Licensed and insured. 385-0114.

ANYTHING IN TREES, STUMPS, hedgework or dangerous trees. Call:
MT VIEW TREE SERVICE
479-3573 Insured

A-1 TREE TOPPING. FREE ESTImates. Anything in trees, hedges. Reasonable. Insured. 382-7744.

HOUSTON TREE SERVICE. FREE estimates. Insured. 388-9515.

Wall Washing

HAYWARD'S WALL WASHING. NO mess — no fuss, room to wash? Call us. 382-0788.

Well Divining

WELL DIVINING
Phone 385-6026 after 6 p.m.

Window Cleaners

GREGG'S
Licensed Walls 384-5023 Bonded Floors

WINDOW CLEANING, RESIDENtial or commercial. 386-8215, 642-1271.

BARRETTS WINDOW CLEANING. Residential, commercial. 388-2953.

37 PROFESSIONAL SERVICES

VICTORIA HYPNOSIS SERVICES, RELAXATION AND PSYCHO-CYBERNETICS CENTRE LTD., SUITE 8— 819 FORT ST. 388-9722.

JOHN W. JONES (A.A.E.H.)
HYPNOTIC CONSULTANT
Res. 477-4867 or Bus. 388-9722.

HYPNOTIC CONSULTANT
FRANK E. MALLORY
SEE YELLOW PAGES 385-3815

PROFESSIONAL MASSAGE
382-5546

38 TRAVEL

TOURS
Stampede and Banff
July 5 to 11th ... $115
Alaska and Yukon
July 23 to Aug. 3rd ... $325
Disneyland — 13 Days
any day ... $190

WILLIS TRAVEL SERVICE
578 Yates St. Victoria, 385-4411

21-DAY GROUP TOURS SWITZERland, Scandinavia — $462; Holland, France — $442; Spain — $458; Greece — $626. Prices include car or rail tickets. Departure until September. Bains International Travel, 384-4813.

39 PERSONALS

YOUNG WOMAN, 33, SINGLE, attractive, non-smoker and drinker who loves most types of music, athletics and reading, would like to meet similar good-natured man for companionship and outings. Snap appreciated. "Rev-your-car-up" type definitely not appreciated. All replies confidential. Victoria Press, Box 121.

HOME NEEDED URGENTLY FOR DONALD
A retarded 7 year old boy. Has to be the youngest — needs great deal of attention. Special consideration for suitable Foster Parents. Mrs. Pickford, Family and Children's Service, 382-5121.

WOULD THE OCCUPANTS OF the two cars that witnessed an accident at the corner of Bay and Quadra, early Sat. morning, please contact 592-4335. Information urgently needed.

WANTED, WOMAN FRIEND, 21-35, intelligent, sense of humor, for young business man. Object fun-outings and business. 383-6722.

GENTLEMAN DRIVING TO QUEbec City, June 27, wishes male companion. Leave Quebec City July 21. 384-5927, 4-6 p.m.

ALCOHOLICS ANONYMOUS
If you have a drinking problem, and want to quit, phone 383-0415

MEN, LADIES, BOYS, GIRLS. There is a place in the Orange Assoc. for you. Reg Bice, 385-7347.

WANTED — PASSENGER TO share expenses to Calgary. Sunday, phone 382-5437.

WILL DRIVE TRUCK OR CAR TO Toronto, Ont., leave anytime. Reasonable. 656-3902.

40 BUSINESS PERSONALS

JUST OPENED — THE QUEENS Room. Penthouse, Queen Victoria Inn. 655 Douglas Street. Ideal setting for that important wedding reception, board meeting, private party, etc. Information and reservations, 386-2812.

BOYS AND GIRLS NOW FOR "Y" CAMPS THUNDERBIRD, 7-DAY SESSIONS FROM JULY 5. PHONE 386-7511 FOR FURTHER INFORMATION.

A.A.A.—JOHN IRVING, CLAIRvoyant now reading. Ste. 2, 2410 Wark St.

MRS. PAYN JONES, CLAIRVOYante, gives trance sittings. 388-5603.

Classified—Victoria's Largest Proven Market Place—Where Your Articles Sell Faster! Cost Less to Sell—386-2121

Program Schedules for Wednesday

Programs subject to last-minute changes by stations concerned

CBUT 2	KOMO 4	KING 5	CHEK 6	KIRO 7	Time	CHAN 8	KCTS 9	KTNT 11	KVOS 12	KTVW 13
	News; Sampson	Today	Pete's Place	J. P. Patches	8:00	Pete's Place			Captain Kangaroo	Stock Markets
	Len Sampson	Today	Romper Room	Capt. Kangaroo	8:30	Romper Room			Captain Kangaroo	Stock Markets
	Donald O'Connor	Telescope	Ed Allen	News	9:00	Ed Allen			Lucille Ball	Stock Markets
	Donald O'Connor	Telescope	TV Bingo	Perry Mason	9:30	TV Bingo			Beverly Hillbillies	Stock Markets
	Movie	Personality	Andy Griffith	Perry Mason	10:00	Jean Cannem		Farm; News	Andy Griffith	Stock Markets
Giant; Helene	Movie	Hollywood Squares	Giant; Helene	Dick Van Dyke	10:30	Jean Cannem		Jack LaLanne	Dick Van Dyke	Stock Markets
Mr. Dressup	Movie	Jeopardy	Pierre Burton	Love of Life	11:00	Pierre Berton		Romper Room	Love of Life	Stock Markets
Pick of Week	Gourmet Show	Eye Guess	Newlywed Game	Search for Tmrw.	11:30	Newlywed Game		Romper Room	Merv Griffin	Stock Markets
Luncheon Date	Bewitched	Hidden Faces	Noon Show	Lucille Ball	12:00	News; Girls		Girl Talk	Merv Griffin	Stock Markets
Search for Tmrw	Funny Ask	Days of Our Lives	Noon; Movie	As World Turns	12:30	Girls; Movie		Danny Thomas	Merv Griffin	Stock Markets
Coronation Street	Dream House	Doctors	Movie	Many Splendored	1:00	Movie		News	Many Splendored	Ladies' Day
As World Turns	Make a Deal	Another World	Movie	Guiding Light	1:30	Movie		True Adventure	Truth or Conseq.	Vise
Strategy	Newlywed Game	You Don't Say	Movie	Secret Storm	2:00	Movie		Hazel	Secret Storm	Movie
Bob-Switzer	Dating Game	Match Game	Perry's Probe	Edge of Night	2:30	Perry's Probe		Divorce Court	Divorce Court	Movie
Take 30	General Hospital	Concentration	Take 30	Art Linkletter	3:00	People in Conflict		Underdog	Art Linkletter	Movie
Edge of Night	One Life to Live	Mike Douglas	Edge of Night	J. P. Patches	3:30	Doctor's Diary		Sea Hunt	What's My Line?	Penny and Pals
Gourmet Show	Dark Shadows	Mike Douglas	Gourmet Show	Movie	4:00	Dennis Menace		Gigantor	Cartoons	Penny and Pals
Place of Own	Mr. Ed	Mike Douglas	Place of Own	Movie	4:30	Andy Griffith	Giant (4:45)	Dennis Menace	Cartoons	Westerners
Huck Finn	What's My Line?	McHale's Navy	Bewitched	Movie	5:00	Bewitched	Misterogers	Batman	I Love Lucy	Zane Grey
Bugs Bunny	News	Truth or Conseq.	Here's Lucy	News	5:30	Here's Lucy	What's New	Rifleman	Movie	Burke's Law
Julia	News	News	News	News	6:00	News	Argentina	I Love Lucy	Movie	Burke's Law
Hourglass	News	News	News	Rat Patrol	6:30	News	Bears, Bulls	Steve Allen	News	Ensign O'Toole
Hourglass	NW Traveller	News	Tom Jones	Felony Squad	7:00	Gomer Pyle	Buttons & Buddies	Steve Allen	Movie	Stock Markets
Mothers-in-Law	The Brides	Virginian	Tom Jones	Tarzan	7:30	Outsider	World Law	Steve Allen	Man from UNCLE	Scene Seventy
Mission Imposs.	The Brides	Virginian	Mission Imposs.	Tarzan	8:00	Outsider	Spectrum	Rawhide	Man from UNCLE	Scene Seventy
Mission Imposs.	King Family	Virginian	Mission Imposs.	Charlie Brown	8:30	Windfall	Book Beat	Rawhide	Charlie Brown	Jack Benny
Public Eye	Movie	Music Hall	Public Eye	Beverly Hillbillies	9:00	Movie	Intl. Magazine	Merv Griffin	Perry Mason	Wrestling
Europe Concert	Movie	Music Hall	Europe Concert	Green Acres	9:30	Movie	Intl. Magazine	Merv Griffin	Perry Mason	Wrestling
Europe Concert	Movie	Outsider	Europe Concert	Hawaii 5-0	10:00	Movie		Merv Griffin	Hawaii 5-0	Readers' Digest
Film Makers	Movie	Outsider	Film Makers	Hawaii 5-0	10:30	Movie		News	Hawaii 5-0	Californians
News	News	News	News	News	11:00	News		News; Hitchcock	Movie	Bob Corcoran
Sports; Movie	Joey Bishop	Johnny Carson	News; Movie	Movie	11:30	News; Ann		Hitchcock; Patrol	Movie	Bob Corcoran
Movie	Joey Bishop	Johnny Carson	Movie	Movie	12:00	Inn; Sports		Patrol; News	Movie	Bob Corcoran
Movie	Joey Bishop	Johnny Carson	Movie	Movie	12:30	Western Sports			Movie	Bob Corcoran

BRUCE LOWTHER

AbouTV

One of the longest continuing gripes of this column has been the practice of the U.S. networks to program only five evening news broadcasts a week, a la Huntley and Brinkley. It was as if CBS and NBC decided news occurred only five days a week.

Early this year, NBC went to six days, CBS followed and now, CBS plans to make it seven evening newscasts a week starting Jan. 25. So am I satisfied? No.

The reason for that is the date, Jan. 25. CBS won't admit that news happens seven days a week until after the pro football season and its Sunday doubleheaders. Presumably, news will continue to occur Sundays only until the next football season. As former Colonist staffer Jim Taylor said, "First things first."

☐

BUREAU OF USELESS INFORMATION: Tuesday's thruway answer—In TV's big-money quiz days, when Greed was king, 21 "boasted" emcee Jack Barry and big winner Charles Van Doren. Host of the $64,000 Question was Hal March, as in whatever became of, and losers got a Cadillac. Each.

Today's question—While we're on quizzes, who was the owner-producer-emcee of Pantomime Quiz? Who was the strangle-voiced host of Last Word? What company produced, and still produces, What's My Line? And what was Steve Allen's famous catch-all question on the old version of What's My Line? Answers Thursday.

"Today Julia Franch shows us how to make peanut butter and jelly sandwiches."

Wednesday Highlights

NOTE: The CBC may interrupt most of its morning and afternoon schedules to show the federal-provincial constitutional conference in Ottawa.

● C-8:30 p.m.—A rerun of one of the better Peanuts specials: You're in Love, Charlie Brown—7, 12.

C-9:00—The chief guests on Summer Music Hall are Sid Caesar and Norman Wisdom—5.

● 9:30—A musical must: Rafael Kubelik and the Berlin Philharmonic play Beethoven's Eroica—2, 6.

Wednesday Movies

10:00 a.m.—Pick on South Street (fair 1953 crime, with a light touch). Richard Widmark, Thelma Ritter—4.

12:45 noon—Night Fighters (first-rate 1960 IRA), Robert Mitchum, Dan O'Herlihy, Cyril Cusack—6, 8.

2:00 p.m.—Rangeland Empire (1950). Off we go on another days of lemons, turkeys and dogs—13.

4:00—Big Steal (1949 crime crime), Robert Mitchum—7.

5:30—Jungle Hell (1956 Sabu). Aptly named—12.

9:00—That Kind of Woman (1959 romantic drama, and awful). Anybody who would cast Sophia Loren with Tab Hunter ought to have his head read—4, 8.

11:00—Texas (fair 1941 action), William Holden, Glenn Ford, Claire Trevor. No message here—12.

11:30—Hunt the Man Down (1950 crime bore), Gig Young—7.

C-11:40—Billy the Kid vs. Dracula (1966). Postponed from a while back. Why didn't they lose it?—6.

11:45—You Never Can Tell (1952 romanticomedy), Dick Powell. You can so tell. This stinks—2.

1:05 a.m.—Cyclotrode X (1946 serial). Ditto—5.

1:30—Screaming Eagles (1956 Hollywood at war), Tom Tryon. Later he became a cardinal—7.

1:30—Mr. Walkie Talkie (1952 war comedy). Tune it out—13.

Wednesday Radio

NOTE: The CBC may break into anything for the constitutional conference. A wrapup is at 10:10 p.m.—CBU (690).

2:00 p.m.—The international violin competition will be heard at 2 and 8 p.m. today, Thursday and Friday—CBU-FM (105.7).

7:00—Baritone Bernard Turgeon in recital—CBU.

7:00—Something to Say: Jonathan Winters—CBU-FM.

8:05—Gala Performance: Tchaikovsky's 5th—CFMS (98.5).

● —Recommended; C—Color.

40 BUSINESS PERSONALS

TOP QUALITY JUMBO COLOR prints from your Kodacolor film — 12 exposures only $2.99, 20 exposures $4.49. Jumbo reprints 29c. For fast, 2-day service bring your film to
VICTORIA PHOTO SUPPLY LTD.
1015 DOUGLAS ST.

42 EDUCATION

TUTORING. PROFESSIONAL HELP by experienced teacher. French, Math., new and old method. 38-7331 or 383-7886.

HIGH SCHOOL AT HOME. Canada's leading school National College. 1707 Carnegie Cres., 477-4490.

UNIVERSAL TUTORING COLLEGE
2020 Douglas
Phone 385-8603 anytime

60 FUEL

Coal

DIPLOMAT LUMP, $22.50; EGG $21.50; nut, $20.30. Richard Hall and Sons, since 1882. 723 Fort. 384-1431.

Wood and Sawdust

SHAVINGS — SHAVINGS
units — $9.95

MIXED WOOD
2½ cords — $7.45
5 cords — $14.00

IDEAL FUEL CO. LTD.
382-2832

WOOD — WOOD
Dryland Millwood not been in water
2½ cords $14.95
BEST FUEL CO. 384-5524

DHILLON FUEL CO. LTD., 383-3811

PLANER ENDS 2x4, 2x6, 2x8, 2½ CDS $22
CORD WOOD, 2½ CDS $25

61 BUILDING SUPPLIES

CUBBON LUMBER
515 Alpha St.
(Between Douglas and Burnside)

4 x 8 PANELS
⅛" Hardboard $1.49
⅜" Gyproc ..... $2.[illegible]
⅝" Sen $16.95
4 m Prefin. Mahog. $3.79
4 m Unfin. Mahog. $2.79

Lumber Shorts — 6 Foot
1x1—12 pcs. $1.35
1x2—12 pcs. $1.44
1x3—6 pcs. $1.08
1x4—6 pcs. $1.38
1x6—4 pcs. $1.32
1x8—4 pcs. $1.76
1x10—4 pcs. $2.20
1x12—4 pcs. $2.64
2x2—6 pcs. $1.62
2x3 Each ..... .33
2x4 Each ..... .44
2x6 Each ..... .66
2x8 Each ..... .88
2x10 Ech $1.20
2x12 Each $1.44

CORRUGATED PLASTIC PANELS
Green, Yellow & White
26"x72" $1.49
26"x96" $1.99
26"x120" $2.99
26"x144" $3.49

CEILING TILE—All sized $7.95
SHINGLE STAIN—Good quality. Red, green, brown $1.99

CUBBON LUMBER
Open 6 Days a Week
515 Alpha St. 386-3288

S. J. PEDEN LTD.

FIR PLY SAVINGS
4x8x¼, sanded $4.15
4x8x⅜, sanded $5.25
4x8x¾, sanded $8.75
4x8x5-16, unsanded $3.30
4x8x⅝, unsanded $6.75
32x80x¼, sanded $2.20

CELING TILE, WHITE
12x24 and 16x16.
64 sq. ft. carton $8.49
2¼" Fibreglass Insulation
100 sq. ft. roll $5.98
4x8⅜ gyproc $2.49

PRE-FINISHED WALL PANELLING
4x8 Cabin grade mahogany $3.19
4x7 No. 1 mahogany $3.25
4x8 No. 1 mahogany $3.99
4x8 Mismatched mahogany $4.75
4x8 Teanut $4.95

TRAILER PANELLING SPECIALS
Washable vinyl finish. 4'x8' Teak woodgrain $6.59
4'x8' Light Woodgrain $6.59

8 to 5, Monday Through Friday; 8:30 to 5 Saturday

S. J. PEDEN LTD.
2855 Quesnel Street
386-3464
BEHIND
EMPRESS PONTIAC BUICK LTD.

STEWART & HUDSON
Building Supply Centre

GARDEN BARGAINS
Garden Lime—50-lb. sack 99c
Greenhouse Glass—50 sq. ft. CASE $7.99
Garden stakes—Bundles—75, 42" $1.99
Garden Hose—50'x7-16" $2.49
Garden Rake $1.99
Garden Hoe $1.69
Long handle shovel $2.49

PLYWOOD BARGAINS
32"x80"x¼" Sanded $2.19
35"x80"x¼" Sanded $2.39
42"x96"x¼" Sanded $4.19
48"x72"x¼" Sanded $3.59
48"x84"x¼" Sanded $4.19
36"x97"x9-16" Particle Board $3.79

MILL FINISH ALUMINUM WINDOWS UP TO 50 PER CENT SAVINGS

STEWART & HUDSON
Open 6 days—7:30 to 5:30
Charges - Budgets
Phone 386-3211
400 Block Gorge Road East

WHY PAY MORE?
4'x8'x5/16" plywood sheathing $3.25
4'x8'x⅜" plywood sheathing $5.50
4'x8'x⅝" plywood sheathing $7.95
4'x8'x¼" sanded plywood $3.95
4'x8'x⅝" sanded plywood $8.50

LUMBER SPECIALS
2x2x6' ..... 25c 1x6x8' 67c
2x3x6' ..... 33c 1x8x8' 82c
2x4x6' ..... 44c 2x3x7' 78c
2x4 Economy, 1,500 lin. ft. $39.95
2x4 Utility, 1,500 lin. ft. $129.00
Portland Cement, per sack $1.75
4'x8'x⅜" No. 1 Gyproc $2.45

LANGFORD BUILDING SUPPLY
940 Goldstream Ave. 478-1724

BUILDING A HOUSE?
CALL
COLUMBIA READY MIX LTD.
Sand, gravel, drain gravel and ready mixed concrete
For free estimate
Phone 478-1701 or
Res. 478-2737 or 478-1086
2949 Phipps Road
Open Mon. thru Sat. (6 days)

COMPOST BOX $7.30
2x6 WORK BENCH $9.60
50' PICKET FENCE $33.00
50' LAWN FENCE $29.00
GREEN HOUSE, complete $155.00

SAANICH LUMBER YARDS
3041 Douglas St. 385-2486
Near the Mayfair Shopping Centre
Night Phone 479-1423

USED BUILDING SUPPLIES
10x10, 8x8, 10x12 timbers; 2x4, 2x6, 2x8.

Sand and Gravel — Used Red Brick — Also fill and Blasted Rock.

O.K. TRUCKING CO. LTD., 386-341[illegible]

CEDAR SHAKES—ALSO NEW AND used building supplies, etc. Speedy delivery.
585 ALPHA ST. 383-672[illegible]

4-INCH DRAIN TILE. 6" BY 8" BY 16" building blocks. 8" by 16" stepping stones on sale. 382-9436.

18 AND 24 INCH SHAKES. Offers. 5261 Cordova Bay Rd. 658-8102.

62 FURNITURE

THE TRADERS
GOOD USED FURNITURE

9-piece dining room suite, 6 months old $348
Chairs and rockers from $7 to $30
Daveno and Coswell rocker, raisin brown, good condition $99
Beige Brocade 3-piece sofa, recently recovered $99
Coral and black sofa and chair, good condition $99
Chesterfield and chair, as new, custom made slip covers $89
Repossessed green and gold 5 seater sectional $248
Assorted lamp tables and coffee tables from $9 to $30
Assorted lamps from $8 to $15
Big selection of used beds, all sizes from $30 to $80
Secretary desk, older style, but in excellent condition antique? $69.95

The TRADERS
715 Finlayson (beside Mayfair)
388-6264 — Open Nightly 'til 9

SPECIAL CLEARANCE

Two New 2-pc. Kitchen Sets. Reg. $79.50. Sale $55.00

Vinyl Covered day bed with storage cupboards. Reg. $139.50. Sale $95.00

White childrens bedroom suites, 10 per cent off Reg. Price.

Italian Provincial and modern coffee and End Tables. Reg. $45.00. Sale $29.50

Limed oak bar with glassware. Reg. $89.50. Sale $59.50

4-Pc. Spanish corner sofa and chair, converts into 2 single beds. Special $295.00

Antique white curio cabinet, French Provincial Design. Reg. $229.00. Sale $149.50

HOME FURNITURE CO.
825 Fort Street 382-5138

KILSHAWS AUCTIONEERS
Buy — Sell
CASH
Guaranteed Appraisals
1115 Fort 384-6441

LUNDS AUCTIONS
Tuesday and Saturday
ALL HOUSEHOLD FURNISHINGS TOOLS, CARS, BOATS, ETC.
PHONE FOR FREE APPRAISAL
926 FORT ST 386-3309

THE BRITISH UPHOLSTERY Shop. Servicing Victoria for 14 years. Personal call with upholstery fabrics and slip covers without obligation. Also available: Hundreds of patterns to recover your chesterfield. Free estimates; needlepoint stools. 581 Johnson St. 385-2222 opposite Jeune Bros.

DISPLAY SUITE
In the Lord Simcoe apartment 3 rooms of Spanish and Colonial style furniture will be sold at greatly reduced prices. Terms can be arranged. FOR APPOINTMENT TO VIEW CALL Jim Snare. 386-2458, eves. 388-9230.

PAY CASH AND SAVE
See Our Ad Under Miscellaneous

PANDORA FURNITURE LTD.
NEW AND USED FURNITURE
1050 PANDORA AVE.
383-6319

CLEANING
Two-piece chesterfield cleaned, demothed, in your own home from $19. We also clean carpets. For free estimates, call Ambassador Home Service. 382-5532.

FURNITURE REUPHOLSTERY
For samples and free estimates in your home, call J. Worden or G. Hodgson, 382-5111. Standard Furniture. 737 Yates.

FURNITURE, BROADLOOM, ETC. at contract prices. Free estimates, trades and terms. Free delivery and best of service. 384-9668.

9-PCE. WALNUT DINING ROOM suite, 4-pce. chesterfield, bedroom and kitchen suites. As new — 384-9668.

DANISH TEAK FURNITURE AS new. Modern chair, black upholstery, games table, (reversible top), 2 wicker chairs. 592-3472.

LIKE NEW, 6-PIECE WALNUT dining room suite, $150 or best offer. 478-5775.

TEAK COFFEE TABLE, CONVERTS to dining room table. New $110. 384-0115.

FRENCH PROVINCIAL CHESTERfield suite; walnut coffee table; double bed. 384-6360.

3-PIECE BROWN SECTIONAL chesterfield with matching chair. Call after 6 p.m. 386-2766.

1 SILVERTONE TV, 24", BLACK-white, new. 1 teak couch and chair. 384-5973.

DANISH UPHOLSTERY
Estimates, delivery, pickups free.
Bus. 652-2849 Res. 652-1591

REPOSSESSED 3-ROOM GROUP, as new. 384-9668 anytime.

MOVING HOUSEHOLD OF FURniture and effects for sale. 479-6837.

63 MUSICAL INSTRUMENTS

New
ELECTROHOME
"Carousel"
Transistor Organ

—elegant furniture by DEILCRAFT
—new exciting voices
—sustain and reverberation
—LESLIE speaker system
—two channel amplification
—attractively priced at $1492
—lesson plan at no additional cost
—convenient credit terms

See it — and hear it at
WOODWARD'S
2nd Floor Mayfair
386-3322

MUSICAL HEADSTART
SUMMER PROGRAM
SPONSORED BY
BERNIE PORTER

FOR THE BEGINNERS GOING INTO THE SCHOOL PROGRAM NEXT FALL

CALL 382-9542

FOR APPLICATION BLANK AND INFORMATION

RENT A PIANO
Rent Applied If Purchased
Large Selection
PIANOS
Grands —
Uprights — Spinets

Summer clearance of Used pianos

FLETCHER BROS.
2020 Douglas 383-0248 Anytime

HALL & FAIRFIELD MUSIC CENTRE
COMPLETE STOCK OF INSTRUMENTS ACCESSORIES SHEET MUSIC
PRIVATE MUSIC LESSONS
COMPLETE REPAIR SERVICE
728 Fort St. 385-8342

RECONDITIONED CRAIG PIANO, medium size straight modern lines, ivories like new, delivered and tuned after delivery. $295. Convenient credit terms. Woodwards Mayfair 2nd floor.

TALISMAN MUSIC CENTRE
4 Gibson Jazz Guitars from $695.00.
Farfisa Organ, $349.00, reg. $490.
939 Yate St. 384-9222

FENDER BASSMAN PIGGY BACK amp. New. 652-2340.

63A MUSIC TEACHERS

PRIVATE MUSIC LESSONS ON MOST ALL INSTRUMENTS
HALL AND FAIRFIELD
728 FORT 385-8342

64 TV, STEREO, RADIO SALES AND SERVICE

ALL
THE CHANNELS
ALL
THE TIME
FOR JUST PENNIES
A DAY

Victoria Cablevision Ltd.
3690 Shelbourne
477-1884

COLOR-VU T.V. LTD.
TV RENTALS and TV SERVICE
RENTALS
From as Low as $7 Per Month
20 YEARS
OF TV SERVICE EXPERIENCE
CALL FOR APPOINTMENT
386-6311
1520 Fairfield Shopping Plaza

"SPECIALISTS"
IN COLOR TV SERVICING
9 A.M. 9 P.M.

THE BAY
TELEVISION RADIO
MAJOR APPLIANCES
EXPERT REPAIR SERVICE

Repairs made in your home or in the service building by competent technicians and backed by famous HBC guarantee. You can use your BAY Account.
Dial 385-1311 Local 240, 241

TV RENTALS
For your holidays we have lightweight, small screen TV, colour or black and white. Ideal for trailers.

BUTLER BROTHERS
1720 Douglas 383-69[illegible]

T.V. RENTALS
RENT TO OWN
AS LOW AS $7 MONTHLY
Rental Can be Applied to the Purchase Price 24 Hour Replacement Service
Immediate Delivery
AAA TELEVISION RENTALS
[illegible]

DUAL TG-27 MONO-STEREO tape deck with multiplay, $199.
HUDSON'S TAPE RECORDING CENTRE
1543 Fort at Pandora Junction. 382-0923.

SAVE $150
Salesman Demo. '69 Dumont 22" Color Console. Call Jim Snare, evenings, 388-9230. Continental Home Supply, 386-2458.

SEE THE FABULOUS SONY STR 6050 AM-FM receiver, that stole the HiFi revues—Only $399.95 at

STEREO WORLD
1321 Quadra at Johnson — 388-7233

MOBILE RADIO TELEPHONE SALES AND RENTALS
No. 1 West Burnside 386-7701
Ball and Shemilt Electronics Ltd.

WAREHOUSE CLEARANCE. 25 used TV sets. Rebuilt, 6 month money back guarantee from $29.50 up. Quadra Servicentre. 3514 Quadra St. 385-6422.

LATEST IN 3-WAY COLOR COMbinations at lowest price call Luther at CONTINENTAL HOME SUPPLY 386-2458.

CLAIRTONE COMBINATION stereo AM-FM. Walnut. $200. 592-3473.

'68 ZENITH PORTABLE TELEvision. For details — 383-7235.

KILNER'S TV SERVICE
Calls $4.00. Anytime. 592-4315.

64 TV, STEREO, RADIO SALES AND SERVICE

K K K K K K K K K
KENT'S LTD.
Hi Fi combinations and used televisions many to choose from. All at one price. Only $49.00.
SALES — SERVICE — RENTALS
383-3513 656-3721
742 FORT 2408 BEACON
VICTORIA SIDNEY
K K K K K K K K K

PORTABLE PHILCO TV, NEARLY new, $75. 477-8117.

65 MOTORCYCLES

CLEAN USED BIKES

1968 NORTON 750 cc Commando Only $1250
1969 Yamaha 250 cc Sports $675
1969 YAMAHA 250 cc Enduro $725
(2) 1967 SUZUKI 250 cc Hustlers ..... $475-$595
(2) 1967 YAMAHA 250 cc Sports $475
1967 YAMAHA 350 cc Sports $575
1968 YAMAHA 250 cc Enduro $595
1968 TRIUMPH Bonnie, as new $1175
1968 TRIUMPH Bonnie $1075
1968 YAMAHA Twin 100 cc, as new $350
1966 BSA 441 cc Victor $750
1968 TRIUMPH Bonneville $995
1969 YAMAHA 180 ..... $575
30-day 50-50 warranty on most units

NEW BIKE SPECIALS
Limited supply of Yamaha Twin Jet 100 cc. Were $450. Now $395

See us now at
MULLINS MARINE SALES LTD.
Victoria, B.C. 382-1928

PEARSON MOTORCYCLE SALES LTD.
3388 Douglas St.
Open 9-9 on Fridays
P.S.—Easy "bank" financing —not over 21?
No co-signing necessary

CYCLE CENTRE
YAMAHA, TRIUMPH, BSA
NEW and USED
Best Deals in Town

LES BLOW'S MOTORCYCLE SALES
2940 Douglas St. 384-7843

KING MINI BIKES
with Briggs & Stratton Engines
2 Horse Power $189
3 Horse Power $245
VIC LAWNMOWER HOSPITAL
834 Johnson St., 386-8338

HONDA MOTOSPORT 90. ON THE ROAD OR IN THE WOODS, A REAL WINNER. SEE THEM NOW. BROOKLAND'S MOTOR CYCLE
937 Fort St. 385-5926

1968 BULTACO-ENGLISH 6-VOLT batteries, $5.95; Chrome mufflers, $4.95; other parts and accessories. 656-3319.

EXCELLENT AROUND-TOWN transportation. Like new condition, red 1966 Vespa 90 c.c. motor scooter, $195. 477-4354 after 6 p.m.

'67 YAMAHA 305 BIG BEAR SELL as is. What offers? 384-6017 between 5 and 6:30 p.m.

KAWASAKI MOTORCYCLES
FREDERICK MOTORS
2751 RICHMOND 592-2723

1968 NORTON ATLAS, 750 C.C., 1600 miles. 477-5942.

1967 SUZUKI HUSTLER, 250 C.C. 382-6611

'67 SUZUKI 80 C.C.
592-6183 AFTER 6

66 BICYCLES

RACERS, MUSTANGS, WAGONS, TRICYCLES, UNICYCLES. WE CARRY THEM ALL—"ROBINSON'S SPORTS." 1307 BROAD—385-3429.

BICYCLES NEW AND USED
Russ Hay 2542 Govt. 384-4722
Trades Accepted—Repairs

67 STOVES AND FURNACES

VIKING ELECTRIC RANGE, 30", 1-year-old. Good condition, $125. 478-3910.

71 FARM IMPLEMENTS

BUTLER BROS. EQUIPMENT
KEATING CROSS ROAD

Farmall Cub tractor with plow and cultivator $700
I.H.C. Model W 401 Tractor with loader $1450
Howard 60" rotovator ..... $7[illegible]
6-ft. pull type cultivator $125

Also a good selection of used farm equipment
Phone 652-1121, Local 59

FORD
Farm and Industrial Tractors and Equipment
MAYHEW & STRUTT LTD.
2300 Douglas St. 386-7704
Victoria, B.C.

MASSEY-FERGUSON TRACTOR with heavy duty Davis loader in excellent condition, $1,500. Double 14" furrow plough, belt pulley. S. Fox, Saanichton, P.O.

T-14 JOHN DEERE BALER, ready for work. 382-6816.

74 GARDEN SUPPLIES

Fertilizer

FREE FERTILIZER
You-haul. Oaks Poultry Farm, 880 Downey Rd. Sidney.

CLEAN-OUT SPECIAL. CHICKEN manure 6 Yards, $15; bag, $1. Valley Farms 478-1073, 478-2590.

LOST LAKE FARM
Well rotted cow maure. 2, 4 or 6 yards $3.50 per yard del. 479-3841.

DUCK MANURE, 50c A BAG, 60c del. Sidney Duck Farm, 656-4412.

74 GARDEN SUPPLIES

Plowing, Rotovating and Cultivating

SAANICH RENTALS
AERO LAWN CARE
INTRODUCING
Power-rake-aerate-plow-till-level-doze-mulch fertilize-disc-haul-sickle-mow. You name it, we'll do it!
CALL 477-6908
Free Estimates

COOPER'S TRACTOR SERVICE. Gardens, yards, tractor rotovated, plowed, cultivated and levelled. Mowing. 382-9316.

ROB'S ROTOVATING
Tractor or Hand Machine
Blade Work, Yards Levelled, Etc.
New Lawns Planted 479-2190

TALL GRASS CUT. MACHINE enters small gate. Wightman, 477-2453.

BACKHOE SERVICE. LOADING, levelling, ditching. Reasonable. Free estimates. 479-6020.

C. STARCK ROTOVATING. BRUSH and grass cut, post holes, etc., loading and hauling. 479-3157.

GORDON'S ROTOVATING PLOW, cultivate, disc, level, post holes. 652-2759. Central Saanich.

DON'S TRACTOR SERVICE plow, cult. rotovate, level. 477-3913.

Seeds, Bulbs, Plants, Trees, Shrubs

SELLING OUT TALL BIG variety of evergreens, different Junipers, dwarf shrubs, Azaleas. 384-5044.

HEALTHY BEDDING PLANTS, good selection. $1.50 for 5 dozen flat. 4210 Quadra St. 479-1054 evenings.

WATER LILIES, GROWING, boxed, $2-$4, each. 4135 Quadra St.

Tools and Supplies

ALUMINIUM BASINS
Light-weight, non-corrosive aluminum wash basins . . . great for making hanging flower baskets. Measure 14" diameter, 4" deep. Only $1.25 each or 3 for $3.59.

SPENCER'S STORES LTD.
1110 Govt. St., "Downtown"

Top Soil, Rocks and Fill

2-WEEK SPECIAL. 2,000 YDS. Must be moved. A-1 peat soil. Good for new lawns, dressing, shrubs, 7 yds. $24. 385-8906. Guaranteed or money refunded.

BEAUTIFUL BLACK LOAM TOP soil, excellent for top dressing, flower beds, lawns, etc., 10 yds. $37.50, 6 yds. $23.50. 478-4160 or 385-3171.

FOR REALLY GOOD TOP SOIL CONTACT LAYRITZ NURSERIES, 479-3434.

AVAILABLE 5,000 YARDS OF clean earth fill. Mutual Equipment Rentals Ltd. 386-6155.

VALLEY FARMS SHREDDED peat soil. 478-2590 or 478-1073.

NO. 1 TOP SOIL, 6 YARD AND 10 yard loads only. 479-4234.

SPECIAL CLEAN TOP SOIL, $3 per yd. C.O.D. 478-5298 anytime.

FILL WANTED, GLEN LAKE area. phone 384-0697.

79 SPORTING GOODS

Win. 92 38-40 Octagon $159; Win. pump 22 $39; Italian 12 single trap $89; Win. 12 double $129; Win. 16 pump $99; 308 Sav. 99 DL and 4x $175; 308 Sav. 110 and 4x $219; BSA 30-06 $109; 270 Husq. and 3x9 Weaver $199; 20 Rem. pump $69; 308 Win. 88 and 4x $199; 22 H and R Rev. $49; 38 Rohm Rev. $49; 45 Colt Buntline $199.
BUY NOW AND SAVE
ROBINSON'S
1307 Broad, 385-3429

ATTENTION HUNTERS!!
SEE THE ALL
MINI TRAIL BIKES
HIGH H.P. BIG TIRES
UNDER 100 LBS
REASONABLE PRICES
AVAILABLE AT
MULLINS MARINE
925 Yates St
382-1928

THE DIVING DEN
Complete wet suits, $66. 30 pound weight belts, $10. Scuba rentals, $3.50. Scuba courses, $25. All other diving equipment available. Phone evenings and weekends, 658-8112.

BASEBALL—SOFTBALL
Gloves from $4.50
RAY'S SPORTS CENTRE
1692 Douglas St. 385-6312

! SUMMER FUN !
Swim Fins from $2.49 to $26.50. Swim Masks from 99c to $22.50. SKI SLIPPER water skis and accessories.
SCUBA SHOP 1919 Douglas

COLEMAN CAMP STOVE, LANTERNS, PARTS AND REPAIRS.
VICTORIA LAWNMOWER HOSPITAL
834 JOHNSON ST 386-8338

38 CU. FT. VOIT DIVING TANK, $60; lady's water skiing jacket, size medium, $20. 479-1504.

22 RIFLE AND VARIABLE SCOPE. 3 to 8 power, $65. 386-1672.

FLY FISHING EQUIPMENT. Robinson's Sports

BOY'S WET SUIT COMPLETE, 12-14. Offers invited. 383-1395.

80 BOATS AND MARINE

21' CABIN CRUISER. SLEEPS 4. enclosed head, sink, dinette, flying bridge, full canvass, 2 outboards, dual controls, built-in gas tanks. $2900 or best offer. 479-6234.

17'x8' runabout I-O drive 6 cylinder. Speed 2-28. Strong, stable, safe, roomy, good ski boat or sport troller. $950. 384-5026.

16' PLYWOOD FIBREGLASS BOAT with cabin, 40 h.p. motor and trailer, excellent condition. Best offer. 478-1487.

OBR MARINE DISTRIBUTORS
New rebuilt marine engine, new Chrysler reverse gear.
31 Erie Street 382-5813

24 BOATS SOLD LAST WEEK. Bring in your boat for a quick sale. Complete financing. 2555 Beacon Ave., Sidney, 656-1675.

20' CARVEL CABIN CRUISER, 2 bunks, sink, and toilet, 5 h.p. outboard, $375, good condition. 384-4077.

COMPLETE FAST OUTBOARD and inboard repairs. 656-1675 days or evenings. 2555 Beacon Ave. Sidney.

40-FT. TROLLER—READY TO GO. $12,000, must sell. 31 ft. troller Class A $3,200. 642-3293.

80 BOATS AND MARINE

OPEN WEEKDAYS
'TIL 8 P.M.

PACKAGE DEALS

14'3" K and C Thermoglass de luxe with 1969 Evinrude 40-h.p., including all controls and 800-lb. galvanized gator trailer. Save $349.
$1749

15'8" K and C Thermoglass de luxe V, blue and white, with new 1968 Evinrude 65-h.p. electric, battery and all controls, with 1200-lb. Shoreliner trailer. Save $539 on this fun package.
$2499

HEY, DAD
How about one for the kids? 9' Fibreglass dinghy with 1969 Evinrude 4 H.P. Save $41.
$391

1 only, 1969 Starflite 14'6" V with sleepers and sidepockets. Save $165.
$799

1 only, 14'3" K and C Thermoglass de luxe V avocado green hull and deck with black slash and black sleeper seats. Slight damage in shipping. Cash sale, no trades. Save $221.
$800

FIBREGLASS CARTOPPERS

9' DINGHY, 22½" deep, 52" beam, weight 90 lbs.
$198

11' CARTOPPER, 23" deep, 56" beam, weight 105 lbs.
$249

SPRINGBOK
Aluminum Cartoppers

9' 3" SCAMPER, 19" depth, 48" beam, weight 73 lbs.
$189

11' 10" CARTOPPER, 21" depth, 52" beam, weight 91 lbs.
$249

12' SEANYMPH, 25" depth, 55" beam, weight 110 lbss.
$279

14' FISHERMAN, 25" depth, 54" beam, weight 126 lbs.
$360

14' DOLPHIN 58" beam, 28" depth, weight 161 lbs.
$449

1 little-used 12' Springbok Seanymph.
$199

Twin 1962 Johnson 28 elec. longshafts with 1 generator, all-electric harnesses and dual controls.
$699 Pair

See the 1969 STARCRAFT Cruisers and Sportabouts at Victoria's Finest Service Centre

OAK BAY MARINE SALES AND SERVICE
Oak Bay Marina 384-4141

OPEN WEEKDAYS
'TIL 8 P.M.

Fit out for SUMMER SAILING, out fit for Summer sailing. Mustang Floating anoraks, Canor and other waterproofs. DUNLOP gripsole boots and shoes. Come as you are—Wear them away. Bosun's Locker, 580 Johnson St.

NAVIGATIONAL CHARTS FOR SALE

VAN ISLE MARINA LTD.
Sidney, B.C. 656-1138

DRYLAND MARINA
New and used boats, boat trailers. Trailer rentals, also package deals and tent trailers.
731 Goldstream Ave. 478-5122

BOAT PLANS—Full size patterns. All types of crafts—send 50c for brochure or $5.00 complete boat building book including types available.
Angus and Pike
3943 C Quadra St., Victoria

14' FIBREGLASS RUNABOUT with 35 h.p. Merc and 800-pound factory-built tilt-boom trailer. Immaculate condition. Best offer. 477-3964.

17' CABIN CRUISER, ALL NEW paint, 4 burner stove, refrigerator, sleeps 5, excellent weekend cruising boat. Contact Gooch Island Radio between 7-7:30 p.m.

WANTED: FAST ELTORO. PHONE after 6. 592-7083.

80 BOATS AND MARINE

M M M M M M M M M M M M
PRODUCTS! PRICE!
AND MOST IMPORTANT—SERVICE!
B.C.'s BEST BUYS!

14' KENCRAFT FIBREGLASS powered by a 35 h.p. Mercury Outboard, single lever controls, on an Explorer Trailer. ALL NEW FOR 1969 ..... $1695

14'6" ISLANDER DELUXE, equipped as above $1795

CRUISERS IN STOCK: 20' FIBREFORM, 23' FIBREFORM, and 17' ISLANDER, ALL POWERED BY MERCRUISER.
TOP TRADES,
EASY TERMS.
TRADE UP NOW
TO LUXURY!

MERCURY MARINE SALES & SERVICE
736 Cloverdale Ave. 385-8922
M M M M M M M M M M M M

SPECIAL OFFER
17 foot Glascraft with 120 h.p. Volvo I.O. includes sleeper seats, side panels, full camper top $4387
2 only—12 foot Thornes Crusaders, each $269

NEW 1968 JOHNSONS
ONE OF EACH
33 h.p. Electric $655
40 h.p. Manual $654

NOW ON DISPLAY
Grew Fibreglass Cruisers
19 foot 155 OMC I.O.
21 foot 160 Mercruiser I.O.
23 foot 210 OMC I.O.

Easy Terms, Trades Welcome

ANGUS MARINE
2220 Douglas St. 384-7431

Boat Brokerage
New Boat Sales
Charter
Sailing School
Group Cruises

OAK BAY YACHTS
at Oak Bay Marina
Phone 386-3488

CANOE COVE MARINA
If you are a yachtsman to be, or if you have put many miles of water under your keel, our team of experienced salesmen are available to direct you into the boat of your choice.
OPEN 9 A.M. TO 8 P.M.
7 DAYS A WEEK
SWARTZ BAY
SIDNEY, B.C. 656-3915

25' CUSTOM SHIPYARD-BUILT planked hull sedan cruiser. Chrysler V-8, F.W. 23 m.p.h. at 2,800 r.p.m., transistorized telephone, interior decorator trim galley, head, complete equipment. $8,900. Dr. Saunders, 537-2286 Ganges.

17' HOME-BUILT PLYWOOD BOAT with shelter cabin and naugahyde seats, ideal for fishing. 18-h.p. 1962 Johnson and controls. Excellent condition. $350 or best offer. 388-7998.

$1,000 CASH OR TERMS. 18' cabin cruiser, excellent condition. 75-h.p. Johnson, needs tune-up, plus 5½-h.p. Johnson, A-1 condition. 656-2262, mornings or supper time.

17' BRANDLMAYR BOAT. 1963 Evinrude 18 h.p. motor, good condition $600 or best offer. 652-1632 or 652-2849.

TRANSFERRED ABROAD. 23' Star class sail boat Dacron sails. $1,400 or best offer. 386-8581 or 477-2439.

17' DOUBLE EAGLE, HARDTOP, 65 and 3.9 Mercury motors. Many extras. Just 2 years old. $2,975. 592-2173.

WANTED: FISHING TROLLER without gear, from 25'-35'. 384-7315 anytime.

22' CABIN CRUISER, LOADED WITH EXTRAS. 382-6611 OR 382-7837.

BOAT TRAILER, SMALL, nearly new, also 12 ft. runabout. $145 takes both. Tel. 477-1229.

CLARK BROS. MARINA
Boat Brokerage; Marina Services
SIDNEY, B.C. 656-3042

1961 45 H.P. MERCURY OUTboard, needs repairs or will buy parts for repairs. 385-2842.

WANTED: 25, 35 OR 40 EVINrude, Johnson or Mercury outboard. 478-2370.

9' ALUMINUM DINGHY, AS NEW, with oars and oar locks, $125. 388-7248.

DON'S BOAT TRANSPORT
Bonded and insured. Boats moved on 30 ft. trailer. 383-6094.

14' OWEN RUNABOUT, 35 H.P. 1959 Johnson, with trailer. Evenings, 477-4581.

V-DRIVES
Conversion kits, trailers, motors, boat plans. Duncan. 748-8975.

PHILBROOK'S SHIPYARD
Fast Marine Repairs and Service
656-1157

WANTED TO RENT, 14' TO 16' runabout with motor for summer, not for skiing. 479-4742, after 6 p.m.

20' INBOARD, 55-H.P. UNIVERSAL, planked hull, 2 years old. Must sell. $1,350. 477-1773.

12' PLYWOOD FIBREGLASSED boat. Apply Ste. 7, 723 Field St.

1967 VIKING LONG SHAFT, 9 H.P. $175. 477-1949.

MERCURY OUTBOARD TANK and control. 478-1073.

23' BARTENDER 2-3 COMPLETED. Very good sea boat. 479-5719.

BOAT TRAILER, 14'-17'. $50. 385-0123.

BOAT TRAILER SALES
Al's, 214 Dundas — 383-8233

WANTED: 15' BOAT TRAILER. 385-8088.

18' RUNABOUT, TRAILER AND motors. 592-3866.

80 BOATS AND MARINE

CAR TOPPERS

12 ft. CRESTLINER aluminum with 4 h.p. Mercury. Special unit, price $545

12 ft. CRESTLINER aluminum with 3.5 h.p. Yamaha, air-cooled. Special unit, price $458

12 ft. FIBREGLASS Trimaran with 7½ h.p. Yamaha $805

MERCURY OUTBOARDS
YAMAHA OUTBOARDS
Complete line of Marine Hdwe., paints, water skis, etc.!

MULLINS MARINE SALES LTD.
925 Yates St., Victoria, B.C.

COAST POWER MACHINES (1961) LTD.
2520 Gov't. St. 382-1421
New 14'4" Sangster deep V runabout with sleeper seats and full nautelex top.
ONLY $995.00

"Simplex" Gurnies complete with hydraulic motors, valves tank with filter and flow divider also pump with magnetic clutch, all 3 units connected ready to install from stock.
SMITH BROS. FOUNDRY & MACHINE WORKS LTD.
632 Pembroke St. 384-1623

OLDER 38-FOOT REGISTERED motor cruiser powered by fresh water cooled 8-cylinder Ford, sleeps six, head, propane stove with oven, dishes, life jackets, etc. Dinghy and 3 h.p. outboard. Will take a car as part payment on full price of $5,000. Phone 478-3442.

SEAGULL OUTBOARDS
Sales — Parts — Repairs
5 H.P. — 3 H.P. — 7 H.P.
$183 $159 $204.50
Victoria Lawnmower Hospital
834 Johnston St. 386-8338

WANTED — 40 H.P. EVINRUDE or Johnson for parts. Evenings 385-2779.

EVINRUDE 7½ H.P., NEVER used, 1968, $150. 382-0512.

81 TIMBER

WANTED: FIR AND HEMLOCK timber to be purchased at Dryland sorting area. Sooke, B.C. Contact Timber Dept., Sooke Forest Products. 386-3585 or 642-5221.

1M FEET HEMLOCK CEDAR 100 acres of San Josef River, near Holberg, V.I. $15,000. F. G. [illegible] 03 Fort St. 382-7522.

SOOKE — 5.2 ACRES WITH timber, approximately 400 ft. on salmon stream. $9,900. 642-5655.

WANTED — STANDING OR felled timber. Perry Bros. 478-2530.

82 MISCELLANEOUS FOR SALE

FAWCETT 30" Range
$189, full price. This is exceptional value in a solidly built Canadian Product. See it at
BUTLER BROTHERS
1720 Douglas 385-0911

DOUBLE BED, RADIO HEADboard, chrome set with 4 chairs; Kenmore polisher; Set of Rogers stainless for 8; Fortuna popup toaster; good used clothing. 386-1808.

PATIO SCREEN WALLS, CHAIN-LINK FENCES
Materials and erection.
Block incinerators, $14.50 installed.
CASCO PRODUCTS
592-4161 386-1752

RENT A "MAYTAG" AUTOMATIC WASHER or PORTA DRYER. Phone for details, 383-6911, BUTLER BROTHERS.

TOASTESS GRILLE SANDWICH, model number 51; fishing rod and tackle, spincast reel, both brand new, never used, $15 each or best offer. 383-4796 afternoons only.

USED FURNITURE BOUGHT AND SOLD
RELIABLE USED FURNITURE
541 Johnson St. Phone 383-6714

REFRIGERATOR FREEZER, LGE 2-door frost-free Viking, excellent condition. Cost $540, asking $350. 382-0973.

A NEW McCLARY DE LUXE 14-cu.-ft. no-frost refrigerator freezer. Regular $489, now only $299.95. Island Furniture Mart. 656-3724.

1 CB TRANSCEIVER, COMPLETE with mike and aerial. $100 or nearest offer. Phone 478-5802, ask for Dave after 9 p.m. or mornings.

2 OAK WALL CASES WITH GLASS shelves, and 2 oak counters. Phone 382-2645.

2 USED FRIGIDAIRE REFRIGERators at $39.50 each. Butler Brothers. 1720 Douglas, 383-6911.

BABE'S HONEY, ONLY 31C LB. IN 32-lb. bucket, at 1698 Lansdowne.

TOP QUALITY FREEZING strawberries for sale. 652-2759.

82 MISCELLANEOUS FOR SALE

PAY CASH AND SAVE
Duncan Phyfe drop leaf table and 6 chairs, $289; Round rock-maple extension table and 6 chairs, $249; Duncan Phyfe drop leaf table and 4 chairs, $159.95; Large dining table and 6 chairs, $99; China cabinets $39 to $149; Buffets, $19 to $49; 5 pce. kitchen sets, $22.50 to $69; 2 pce. chesterfield suites, $129 to $249; Occasional chairs, $7.50 to $99; Armless converto, $69; Love seat, $59; Bunk beds, $69 and $89; ¾ bed, complete, $29.50; single beds, $24.50 to $69.50; Chest of drawers, $14.50 to $59; Dressers, $14.50 to $49; telephone table and chair, $14.50; Desks, $19.50 to $59; drop front desks, $59 to $79; Typewriters, $17.50 to $45; Cedar chests, $49; Portable T.V., $79; Vacuums, $19 to $49; Wringer washer, $44.50; Record players, $12.50 to $45.
PANDORA FURNITURE LTD.
New and Used Furniture
1050 Pandora Ave.
Victoria, B.C. 383-6319

USED APPLIANCES AND FURNITURE

VIKING heavy duty electric clothes dryer, new condition and appearance. Only $99.95.

VIKING 23" console television, mahogany cabinet, good condition. 3 months warranty. $99.95.

Large assortment of 40" ranges at bargain prices.

For the BEST value and the BIGGEST trade allowance on Zenith and Fleetwood color televisions.

See us now at
MAIS FURNITURE
1821 Cook St. 385-2435

MOFFAT

Automatic Washers and Dryers
Save you
Time, soap and hot water

The big 18 lb. capacity tub handles a complete family wash in one load and the big 18 lb. capacity dryer does a superior job of wrinkle free drying.

MOD AWK-M810A washer
Only $298
with your trade
Matching heavy duty
dryer only $198

C. TAYLER
707 Johnson St. 383-3281

FIBREGLAS

Resin .... Gal. $6.95

6-oz. x 38" Cloth—
Lin. yard $1.35

Store Hours 8 a.m. to 5 p.m.
Monday to Friday

Closed All Day Saturday

PELAGIC PACIFIC LTD.
4 Huron Street 386-1811

EATON'S
WAREHOUSE
STORE

749 View St.

Remember, You Can Budget Charge Through Our Customers' Accounts Office, Third Floor.

WOODWARD'S De luxe
SEWING MACHINE

Top quality lightweight machine, has automatic buttonholer, stretch stitch, blind hemstitch, 20 embroidery designs including 10 reverse stitch patterns.
Portable model $219.95
Liberal trades and Terms

WOODWARD'S
2nd Floor Mayfair
386-3322

TRADE-IN SPECIAL

18" JACOBSEN Rotary Mower — Reg. .. $139.75
Less Power Mower trade .... $ 40.00
$99.75

B.C. Power Mower Sales
832 Fisgard — 382-6513

MEAT SPECIALS

Mince Beef, 3 lbs. $1.39
Rindless Side Bacon .... 55c lb.
Family Steaks, each 35c
Sides of Beef .... lb. 65c

BUDGET TERMS AVAILABLE

ALBERTA MEAT
DISTRIBUTORS LTD.
1811 Cook St. 383-3012

SPEED QUEEN AUTOMATIC washer, 11 months old; Moffat Thermomatic 30" electric range, as new; blond mahogany bedroom suite, waterfall design; plus all other items of 6-room home. 479-6814. View at 4321 Glanford Ave., Saturday and Sunday only.

SUMMER FURNITURE, CARPETS. Lady's clothing 14-15. Reasonable. 216 E. Maddock, 9-11, 5-6.

3'X6' CEDAR DECKING; 200-GALlon oil tank. 477-4736.

LAWNBOY MOWERS

6 models to choose from

Priced* from $93.95.
Finger top start—quiet—adjustable handle—two year warranty.

See on display
at

MULLINS MARINE
SALES LTD.
(Lawnmower Div.)

925 Yates St., Victoria, B.C.

SPORTSCOATS AND PANTS CO-ORDINATES

An unparalleled choice at a price that is far lower than the quality would suggest. Complete size range.

$59.50

Exclusively at

LES PALMER LTD.
714 View St. 382-2825
Just Up From Douglas
Free Parking

Allergic to House Dust?
Asthma Sufferer?
Bothered by Smoke?

Try the
"MICRONAIRE"
Portable, Room-Size
Air Purifier

SEE THEM AT
SURGICAL SUPPLIES LTD.
1012 Broad St. 384-8433
A Division of
McGill and Orme Ltd.

THE TRADERS

Norga Automatic washer, needs repair $2.95
Easy spiralator wringer washer with timer and pump $39.00
Easy wringer washer with pump, works $19.00
Westinghouse 21" Television, swivel base $39.00

The TRADERS
715 Finlayson (beside Mayfair)
388-6264 — Open Nightly 'til 9

ADMIRAL FRIDGE, 20" WIDE, 58" high, 25" deep, generous freezing compartment, $75; brown metal wall lamp, $5; Jubilee baritone saxophone, like new, $295; cinnamon colored rug and underfelt, 9x12, needs cleaning, $35; older desk model Singer sewing machine, as is, $25; pair of lined drapes, contemporary design, in beige, brown and turquoise, 152"x83", $30; 2 chenille bedspreads, midnight blue and pale pink; 4 pair of lined shortie drapes; single mahogany 4-poster bed frame, $15. 477-5081.

GRANDMA'S
FAIR PRICES

Assorted cookies .... 4 dozen $9c
Date cakes .... 39c each
Butter tarts .... 6 for 55c
Tea scone .... 39c doz.
Layer cakes .... 79c each
Apple pie .... 59c each

VICTORIA WEST BAKERY
418 Craigflower Rd. 385-9534

WESTINGHOUSE FROST-FREE 2-door fridge in perfect condition, $280. Mahogany bedroom suite. Chinese telephone and coffee tables. Older 40" stove and washing machine, reasonable. 382-7777.

WE BUY and SELL at
The People's Store
PEOPLE'S TRADING POST
2510 Trans-Canada Highway
Phone 478-3933
Open Sunday 1-6 p.m.

MANUAL ADDING MACHINE with cash drawer; reel-type lawnmower; TV, $10; 1955 Chev. sedan, licensed and passed test; small dining room table. 385-8529.

FIRBANK FARM
1180 Royal Oak Ave.
Open 9 a.m. to 5:30 p.m.
Farm fresh eggs and poultry.

NEW SHIPMENT!
Swim fins — masks — Snorkels—now in stock at Robinson's Sports, 1307 Broad—385-3429.

RECONDITIONED TYPEWRITERS. Full warranty, reasonably priced. Turner Business Machines. 384-0145. 1014 Yates.

MEAT AT McCOLLS
For home-made black puddings, 65c lb.
208 Menzies 382-1611

EXCELLENT CONDITION: ELECtric can opener, $10; Zephyr portable typewriter, $50; 10-speed Raleigh bicycle, best offer. 383-9686.

MUST SELL FLEETWOOD color TV. Radio, record combination. 1-year-old. Excellent condition. Upright piano. Offers. 384-5630.

BABY BUGGY, BABY BOTTLES, and sterilizer, walker, Jolly Jumper, 2 cuddle seats, size 12 maternity dresses. 382-8687.

PAINT SPRAYER AND GUN; single bed, double bed; dinette set; oak table; wardrobe; 2 oak dressers. 388-7292.

CHESTERFIELD AND CHAIR, $75; double bed, $60; single bed, $50; iron, $3. 385-4987.

LAWN UMBRELLA, CRANK lift used 4 mo. $49. 5110 Cordova Bay Rd.

G. E. OVEN WITH COUNTER top, G.E. vacuum cleaner, Seagull outboard motor. 592-4229.

WOODS 10X12 HIGH WALL CABIN tent excellent condition $60. 477-5157.

PICK YOUR OWN STRAWberries, 25c-pound. 652-1651.

HOSPITAL BED, COMPLETE; bed chesterfield. 658-8353.

WOODWARD'S
USED FURNITURE
AND APPLIANCES
779 PANDORA AVE.

386-3322, Local 216, 219

SUMMER FURNITURE

Folding chair, yellow or nectar $5.88
Matching chaise $10.88
33-in. umbrella table $13.88
Folding lounge, can be used at camp cot $16.88

DINETTES

5-piece suite, bronzetone and walnut, slight mark on table $62.88
7-piece suite, bronzetone and walnut $88.88
5-piece suite, bronzetone and walnut, high-backed gold chairs $94.88

DINING ROOM SUITES

6-piece suite: buffet, oval table and 4 chairs, walnut $268.00
7-piece suite, Duncan Phyfe type drop-leaf extension table and 6 chairs, used $129.00

Reconditioned
PORTABLE TV SETS

One 21" Admiral $149.95
One 19" Dumont with stand $109.95
One 17" Philco $69.95
One 17" Dumont $49.95

WOODWARD'S

OFTEN COPIED NEVER EQUALled — The Original Discount Store. We Reserve the Right to Limit Quantities. Gigantic Discounts On All Foods At Oakcrest, 4375 Quadra. Open Every Night 'Til 9 P.M. Prices Effective Mon., Tues., Wed. Roasting Chickens, Jumbo Size utility, Oakcrest Discount Price, lb. 45c; Canada Choice Lean Stewing Beef, Oakcrest Discount Price, lb. 79c; Fresh Ground Beef, Oakcrest Discount Price, lb. 49c; Young Sliced Beef Liver, Oakcrest Discount Price, lb. 39c; Bacon, Rindless, by the piece, Oakcrest Discount Price, lb. 59c; Vine-ripened Beefsteak Tomatoes, Oakcrest Discount Price, 2 lbs. 39c; Juicy Sunkist Oranges, Oakcrest Discount Price, 10 lbs. $1; Fresh No. 1 Lettuce, Oakcrest Discount Price, 2 heads 25c; Maple Leaf Cheese Slices, 1-lb. pkg., Oakcrest Discount Price, 1-lb. pkg. 59c; Green Giant Niblets Corn, Oakcrest Discount Price, 2 tins 39c; Fab Detergent With Borax, Giant Size, Oakcrest Discount Price, each 69c.

YOUR CHOICE
of 30" Ranges SALE PRICED at $199 and $189.
No. 1—ADMIRAL automatic, plug-out elements, inf. heat switches, oven light, etc.
No. 2—FAWCETT automatic, visual oven door, inf. heat switches, etc.

BUTLER BROTHERS SUPPLIES LTD.
1720 Douglas St. 383-6911

DO YOU
WANT TO SAVE
MONEY
On Your Household Appliances? If so, come in and see GEORGE. Also Save Money on RCA, Zenith and Westinghouse TVs and Stereos. Overhauled and clean used appliances — guaranteed.
EASY TERMS
ROYAL APPLIANCES
733 Johnson St. 388-9021

FOOD FREEZEE SPECIAL
For June
7 cu. ft. de luxe $159.95
15 cu. ft. de luxe $189.95
20 cu. ft. de luxe $209.95
25 cu. ft. de luxe $229.95

See them now at
MAIS FURNITURE
1821 Cook St. 385-2435

YOUR CHOICE OF SIX PORTABLE electric sewing machines with forward and reverse stitch and light. All RECONDITIONED with one year GUARANTEE $39.95
One console model $49.95
One Zig-Zag model $59.95
SAWYER SEWING CENTRE
811 Fort St. 388-6228

MATCHING RUGS AND UNDERlay; kitchen suite; cedar patio tea wagon; 3 pair matched drapes; box spring and mattress; long-short wave 220V radio receiver; 30-watt transmitter; Stromberg road racing set; child's pedal car; Admiral TV. 652-1525.

RUGS LOOK "NEW." IT'S SO easy with RUG-MATE stain removing rug shampoo. Rent electric shampooer for $1.00. Clark and Pattison, 760 Bay St. See our ad under Painters for other supplies.

CASH REGISTERS, ADDING MAchines, etc. Most makes, new and reconditioned. Anker agents Owen Sons and Richardson Ltd., now at 2101 Government St. Phone 383-9353.

IT'S AWNING TIME NOW!
VICTORIA TENT and AWNING LTD.
831 Fisgard St. 382-5215

HOME-MADE TABLE SAW WITH 2 blades; Assorted hand saws; Mitre with blades; Briggs and Stratton; 21" Fleetwood TV. 479-5302 after 5 p.m.

LADY'S 26" PULLMAN SUITCASE, new $40; hairdryer, $15; wedding ring and engagement ring, $20; 2 day dresses, suit and semi-formal, size 12, $15. 385-8674.

JARI CHIEF MOWER 30" CUTting bar, $100. 6 cu. ft. Westinghouse fridge, $30 delivered. Sanyo radio and stereo combination excellent condition, $95. 656-3130 after 6.

NEW AND USED WASHERS AND dryers. Island Washer Sales and Service, 615 Chatham. 382-6413.

HAVE YOUR KITCHEN CHAIRS recovered $5.95 ea. Good selection of household furniture.
LEN'S FURNITURE. 7115 W Saanich Rd., 652-2849.

FREE TOUCH-TYPING COURSE with the purchase of new Olympia Underwood, Remington or S.C.M. portables. Island Business Machines 2663 Douglas.

A.B.C. ELECTRIC — 382-7220
New and rebuilt Appliances. Vacuum cleaners, polishers, etc. One year warranty, good selection. Reasonable prices. 821 Fort St.

120 NEW PATIO BLOCKS, 12"x12"x4", 40c each, will deliver; 6-year size baby crib. 703 Pine St. anytime.

1 SMALL FRIDGE. 1 RUG 6'6"x4'6", child craft encyclopedia, Ladysmith 245-3926.

FRIGIDAIRE FRIDGE, (NEW type) 24" wide, 25" deep, 57" high, in excellent working order. 592-8324.

TENT, 9X12; COAL AND WOOD camp stove; small double sink; hand basin; kitchen set. 388-7282.

BABY BUGGY, GOOD CONDItion. Asking $40. 478-1872.

INDOOR-OUTDOOR OZITE
$5.55 only at Knightsbridge. 385-3633.

LARGE CARTOP CARRIER; polisher, and coffee table. 656-3561.

TWO 10-GALLON OAK BARRELS. Phone 479-1275.

RHUBARB, 15C LB. 2870 INLET Drive. Ph. 384-9003.

B.C. ALUMINUM WINDOWS
Change now. We install. 386-3022

HAND-MADE STREAKED WIG, never worn, $40. 592-4238.

POWER MOWER
HEADQUARTERS

REELS — RIDERS —
ROTARIES

NEW AND REBUILT

Parts — Repairs — Sales
TORO—LAWNBOY—DAVIS
Tru-Cut, Merry Tillers, Handmowers too.

Briggs-Stratton, Tecumseh
Wisconsin, Kohler
2 to 60 h.p.

2 24" Davis riding rotaries, 4 H.P.
Reg. $285.00
Sale $235.00

Clearance of Garden Tillers
20 per cent off

1 14" Atco Battery $155
1 14" Atco Gas $125
1 3 Gang Worthington 7' cut $650
1 24" Jacobsen reel H.D. $150

30—Used Rotary Mowers. From .... $29.50 up

20—Used Reel Mowers. From .... $39.50 up

Lightweight chain saws. Remington, Lombard, Canadian, etc., from $183.50

VICTORIA LAWNMOWER
HOSPITAL
834 Johnson St. 386-8338

HARVEY'S MEATS

HARVEY'S Utility fryers .... 49c lb.
HARVEY'S fresh amburger .... 65c lb.
HARVEY'S Delicious Potato Salad .... 49c lb.
Sides of Pork .... 57c lb.
Standard Sides of Beef .... 77c lb.

2709 Quadra St. 383-2031
CLOSED WEDNESDAYS
Free Parking at the Door

HUMBERS

of BASTION SQUARE have sold their buildings and are going out of business. Save on LIQUIDATION PRICES of Fine Furniture.

Free Delivery
Terms Still Available

HAND SAWS
CIRCULAR SAWS
SHARPENED AND
SOLD

PRICE'S LOCK
AND SAFE
847 Fort Street
384-6221

GRAHAM'S
OAK BAY AND FORT ST.
MEATS
25 LB. FREEZER
VARIETY PACK — $21.95
6 lbs. roast beef, 3½ lbs. roast pork, 5 lbs. ground round, 1¼ pounds sirloin steak, 3 lbs. pork chops, 1½ lbs. pork sausage, 3 lbs. of "Fatts" Frying chicken, and 1½ lbs. of stew beef.
2044 Oak Bay Ave. 386-3208
775 Fort Street 388-6831

Buying or Selling?

Give us a call.
Family Trading
731 Goldstream
478-5631

Large stock of used furniture, household articles, etc.

MEL'S BARGAINS
Fridges and combinations $39 to $269
Study Desk $69.50
2-Pce. Imperial Loyalist $149
Like New, RCA 23" Colonial TV $135
364-3152
TV $135.00
384-3152
823 Pandora Ave., Opp. B.C. Hydro

BRAY REFRIGERATION LTD.
8 ft. and 12 ft. Self-Service Freezers, 8 ft. and 12 ft. Dairy and Produce used Walk-In Coolers, checkouts, window air conditioners. Keep cool and comfortable, see us about air conditioning—Free Estimate.
1808 Cook 384-7425

BEAT ONE SOURCE OF HOME maintenance costs with vinyl plastic gutter and downspout. Never needs painting, won't leak, chip or crack, and the cost is so reasonable at Industrial Plastics, 2105 Douglas St.

ELECTRIC RANGES FROM $19.00
FRIDGES FROM $20.00
WASHERS FROM $22.50
Small Appliances, Dishes, Etc.
VAN ISLE VARIETY
945 Kings Rd.
384-4336 383-1347

SAVE 20 PER CENT WHEN YOU drop off your rugs at Imperial Carpet Cleaners, 1818 Government. Pick them up in 6 days beautifully cleaned and sanitized. Open from 7:40 a.m. for your convenience. 383-5089.

REED'S SAW REPAIR
Complete lawnmower needs.
622 Fisgard St. 383 8324

TYPEWRITERS, NEW AND USED. Capital City Office Machines Ltd. 780 Broughton. 383-5700

PICK YOUR OWN STRAWberries. 1829 Cultra Avenue, Saanichton.

STRAWBERRIES — PICK YOUR own, 25c a pound, at 1900 Nicholas Road, off Oldfield Road.

RANGETTE; SEALERS; WHEELchair; spin dryer; ¼-horse electric motor; girl's bike. 383-7422.

NEARLY NEW ELECTRIC LAWN mower. Best offer. 1479 Stroud Rd. 384-9435.

GENT'S SWIVEL ROCKER; 1 mattress 6'x4'; drapes 3½ widths, 74" long. Best offer. 479-2745.

UPRIGHT FREEZER, REC ROOM furniture, dining room suite and miscellaneous articles. 383-1945.

7 CU. FT. McCLARY FRIDGE, cross-top freezer, $59. 384-7813. All Temp.

SPARTON PRESS-O-MATIC. GOOD condition. Beauty salon type hair-dryer. 382-9546.

BRUSSELS CARPET 9X12, $50; Divan bed, $40; wardrobe, $15; 3.4 rosewood bed, $50. 384-3425.

10X12 HIGH WALL CABIN TENT and 9x9 tent. 477-6440.

HOUSE TO BE DEMOLISHED, offer requested. 388-7331.

INGLIS WASHER AND DRYER, $145. 384-8864.

MARET (TRAVEL 5) BABY buggy. $35. 477-5880.

DOMESTIC CONSOLE SEWING machine, zig-zag, $60. 479-3412.

3 USED ALUMINUM SCREEN doors, best offer. 658-5310.

STRAWBERRIES, PICK YOUR own. 6086 Pat Bay Highway.

7 CU. FT., LEONARD FRIDGE, $39. 384-7813. All Temp.

83 MISCELLANEOUS WANTED

COLONIAL FURNITURE AND wood box, wall phone, Villas buffet and hutch. 652-1525.

WANTED — COMPLETE OR part set of body-building weights. Phone 384-1558.

USED FURNITURE FOR OLDER home. 388-7282.

WANTED: 1 PAIR OF WATER skis. Ph. 385-0329.

REFRIGERATORS AND FREEZers bought. 384-7813. All-Temp.

CASH FOR UNUSUAL ITEMS OF yesteryear. Stained windows. 388-2090.

COMICS, POCKET BOOKS, ETC.
385-3670.

WANTED — SCUBA DIVING equipment. 478-1046.

83 MISCELLANEOUS WANTED

GUNS OF ALL TYPES
Clean out the basement
We pay CASH
ROBINSON'S
1307 Broad 385-3429

THE SALVATION ARMY
Men's Social Service and Rehabilitation Centre need your used furniture, clothing, household goods, paper, etc., to carry on Social Program. Please phone 386-5295

FOR MONEY IN A HURRY WE buy or loan money on tools, guns, and musical instruments. Broad Johnson Trading Centre, 617-619 Johnson Street. (opposite Pet Shop) 383-9512.

NEED CASH?
Cash paid for good tools, cameras, all types of musical instruments. What have you? Island Trading NOW AT 630 JOHNSON Street just down from Douglas. 384-535

WE BUY ANYTHING FROM A handful to a houseful top cash prices. The Mountain Bargain House — Nanaimo. Phone Victoria 656-3158 for free appraisal.

KILSHAW'S
CASH FOR FURNISHINGS
384-6441

GOOD BOOKS ALWAYS BOUGHT
HAUNTED BOOKSHOP
848 Fort 382-1427

BUY—SELL—APPRAISE
LUNDS AUCTIONEERS
926 Fort 386-3308

JUNK CARS
AND BODIES HAULED
Williams 382-9395

WANTED TO BUY: STRAWBERRY and raspberry crops. Victoria Press, Box 649.

WE BUY YOUR FURNITURE, household goods, pictures, tools, etc. Best cash prices. 386-0462.

AQUARIUM, MEDIUM SIZE; Tudor style bedroom furniture, four-poster bed preferred. 592-2066.

NEEDED, SOME RESTAURANT equipment. Good Shepherd Shelter, Mill Bay. 743-5569.

EARLY CAN. STAMPS AND coins. CHQ, 1034 Fort. 382-8693.

WANTED: ELECTRIC ADDING machine. 658-8407.

WEIGHT LIFTING SET WANTED. 658-5947 after 7 p.m.

84 SWAPS

1965 MERCURY PARK LANE, 4-door hardtop, 1 owner, full power, excellent condition. Will swap for mortgage or agreement for sale or what have you. 386-7565 or 385-4165.

1958 VOLKSWAGEN. LICENSED and running. Suitable for dune buggy, $100 or what have you. 656-2242 anytime.

18' FLETCHER TRAILER; 4 BAR stools; pin ball machine. Swap or sell. 478-2260.

1958 AUSTIN VAN, $85 OR OFFER or trade for racing bike. 385-2373.

1960 VALIANT FOR BEST pickup. 44 San Jose.

1957 DODGE V-8 GOVERNMENT tested. Swap or sell. 478-4569.

85 ANTIQUES

AVENUE ANTIQUES 1869 OAK Bay Ave. We buy and sell old silver, glass, brass and furnitures of yesteryear. 385-5197 or 386-7638.

86 MISCELLANEOUS TO RENT

A & C RENTALS, 382-7013
Rototillers, mowers, aerators, power tools, roll-away beds, baby needs, etc. 1555 Oak Bay Ave.

RENT TO OWN
New sewing machine, $2.75 weekly
SAWYER SEWING
811 Fort St. 388-6228

RENT FURNITURE OR APPLIances. The Traders, 715 Finlayson. Open nitely till 9. 388-6264.

90 PETS AND SUPPLIES

BOXER
Champion stock male, 1½ yrs. old. Brindle with white flashing on neck, feet and chest. Very good with children. 652-2611.

GOOD SHEPHERD SHELTER AT Mill Bay. We have a Basenji, a Great Dane-cross pup, some Chihuahuas, a Springer Spaniel, a Whippet. 743-5569.

FOR SALE: 3 MALE SHETLAND Sheepdogs, (Miniature Collies) registered, shots, dewormed, tri-colored, 2 mo. old. $75 each. Ph. 723-6712 Port Alberni.

IF YOU HAVE A GOOD HOME and a reasonable offer, you can have your choice of 3 cute German Shepherd pups. 386-6568.

THE DOGGY WASH
3214 Douglas St., 385-9696. Also at 1620 Cedar Hill Cross Rd., 477-5454.

SEA POINT SIAMESE KITTENS. Bred for affection and intelligence. 382-8339.

8-WEEK-OLD MALE CHIHUAHUA terrier pup for sale, very good with children, $35. 386-2564.

TOP QUALITY POODLE puppies, minatures and toys. 478-5215.

AZTEC SIAMESE. BEST QUALITY show and pet stock. Gentle, loving, healthy. Obedience trained. 478-2635.

START TRAINING FOR HUNTING now. Golden retrievers, 5 months. 478-4434 or 478-6867.

6 FLUFFY KITTENS, FREE TO good homes. Housebroken. Phone 592-7478.

VERY ATTRACTIVE KITTENS are needing homes. C.P.L. 383-6190, 384-9692.

BEAUTIFUL SAMOYED CROSS dog, male, excellent with children. To country home. Offers. 382-9546.

FREE TO GOOD COUNTRY HOME. Shepherd cross, 3 years old. Call 477-8055 after 6:30.

CHIHAUHAU PUPS FOR SALE. $50 and up. 383-3938.

COCKER-SPRINGER PUP. CALL after 6 p.m. 383-2180.

BEAUTIFUL GERMAN SHEPHERD pups. 7 weeks old. 383-9749.

$100. LARGE MALE KEESHOUND, obedience trained. 382-3868 at 6 p.m.

REGISTERED 18-MONTH-OLD LAB Mossbank breeding. 477-3241.

CATS PRIVATE BOARD WITH CAT LOVER. RESERVE, 385-0457.

REASONABLE — YOUNG BUDGIES and breeding stock. 479-6460.

PURE BRED SIAMESE KITTENS, reasonable. 477-1022.

IRISH SETTER CROSS PUPPIES. Ph. 479-3467.

KITTENS FREE TO GOOD HOMES. 478-6779.

BEAUTIFUL, HEALTHY PUPS.
652-2481

YOUNG, RED, MALE PEKINGese, $25. Ph. 478-5701.

91 CHICKS, POULTRY, HATCHING EGGS, SUPPLIES

BLUE MANCHURIAN PHEASANTS for sale, good layers. 642-3328.

92 LIVESTOCK AND SUPPLIES

MAJOR KULESZA'S 12 DAYS OF extensive training of Horse and Rider will be held at the Cowichan Fairgrounds, Duncan, commencing July 3. Classes in afternoon and evenings. One Holberg and one lightweight jumping saddle for sale. Further information contact C. C. Carpenter, 479-7180.

WANTED: REG. THOROUGHBRED Mare, must have good conformation. Will consider yearling. Write giving particulars to L. McCoy, Hillbank Rd., Cowichan Station, B.C.

FOR SALE: GOOD STUD RAM and some ewes and lamb for children's pet. All shaggy black. 478-3977 at 6 p.m.

WANTED: HORSES, CATTLE, sheep, hogs, poultry. Top prices. 652-2761.

GENTLE REGISTERED AMERIcan Shetland Sorrel mare, with tack. $200. 658-5617.

LOVELY HALF THOROUGHBRED 4 year old filly. Excellent possibilities. 477-3516.

3 YEAR OLD CHESTNUT GELDing, blond mane and tail, saddle included. Best offer. 478-2835.

3 REGISTERED ANGUS 2 YEAR old heifers, 1 nine year old gelding. 656-4192.

FOR SALE, STANDING HAY
479-3345

EWES WITH LAMBS
478-3828

2 HEREFORD X, 14 MO.; 1 SIDE of pork, milk fed. 479-5426.

JERSEY COW, FRESHENED REcently, $150. 656-3130 after 6.

YOUNG RED SATIN RABBITS, $4 each. Phone 656-2947.

92 LIVESTOCK AND SUPPLIES

WEANER PIGS, 478-2556, BEtween 6-7 p.m.

100 CARS FOR SALE

P P P P P P P P P P P P
P P P P P P P P P P P P

PLIMLEY

SINCE 1893

YOUR
AUSTIN RAMBLER
DEALER

VICTORIA'S
BEST BUYS

64 JAGUAR MKX sedan, luxury equipped $3195

1 ONLY
69 RAMBLER 440, Big 6, automatic, radio, 5-year warranty $2995
68 AUSTIN 1000, low mileage, economy king $1445
67 AUSTIN 1100, radio $1395
67 RAMBLER Rebel SST hardtop, V-8, full power console $2895
67 VAUXHALL Viva, low mileage $1445
67 TOYOTA Crown 4-door sedan. Low mileage. As new. Only $1695
66 MUSTANG V-8, automatic, console shift, radio, tape deck $2495
66 RAMBLER 770 hardtop, V-8, full power, radio, automatic, only $2095
66 CHEVROLET 2-door family sedan, V-8, automatic. Only $1695
66 AUSTIN 1800 compact, radio. Only $1595
66 PONTIAC family sedan, V-8, automatic $1695
65 ENVOY Epic economy special $895
64 RAMBLER 440 convertible, 6 cylinder, radio. Only $1595
64 RAMBLER 220, automatic $1195
64 VALIANT V-200 4-door. Automatic $1395

NO DOWN PAYMENTS

12 MONTHS
WARRANTY

FIRST PAYMENT JULY

EASY TERMS

63 TRIUMPH Herald $895
58 VAUXHALL Velox $195
60 CHEV wagon $395
58 PONTIAC wagon $495
57 HILLMAN $195
63 RENAULT R-8 .... $695
61 FALCON $595
59 AUSTIN A-40 .... $295
58 FORD ½-ton $950
61 AUSTIN A-99, AT R $895
68 RAMBLER R $395
60 METEOR $395

Open to 9 p.m.

PLIMLEY

382-9121 1010 Yates St.
P P P P P P P P P P P P
P P P P P P P P P P P P

HORWOOD BROS.

67 AUSTIN 1100 station wagon $1695
67 AUSTIN 1800 sedan. Only 10,000 miles. Like new. Save at $1995
65 CHRYSLER Windsor 4-door sedan, usual power appointments $2195
65 MUSTANG. (Four on the floor.) New tires. Excellent condition $1995
65 CHEVROLET Impala 2-door hardtop, very clean. Selling at $1995
64 VALIANT sedan $1195
64 AUSTIN 1100 sedan, new motor and transmission $995
62 CITROEN, the world's most comfortable car $995
59 VOLKSWAGEN, very reliable transportation, $445

Austin — MG
Rolls Royce — Citroen

810 Johnson 385-1451

1961 CHRYSLER SARATOGA 2-DR. hardtop, P.S., P.B., P.W. 6-way power seat. Absolutely spotless! $995.00 at $25.00. $38.00 per mo. Mr. Browne. 383-1233.

'59 VAUXHALL, 6 CYLINDER, standard, $350 or nearest offer. Ph. 592-3583.

'67 RAMBLER REBEL SST, CONvertible, V-8, automatic, $2850. 384-6539.

'64 FALCON WAGON, GOOD CONDITION. HIGHEST OFFER. 477-2980, 3836621.

'67 CORVAIR MONZA, AUTOMATIC with radio, in perfect condition. 382-9966 after 7.

'64 VALIANT, AUTOMATIC, V-200, radio, air conditioning, $1,295 or reasonable offer. 592-9710.

T-BIRD, 1961, FULLY POWER equipped, slant-away wheel, excellent condition. $1,600. 478-1341.

1965 CADILLAC, 4-DOOR HARDtop, fully power equipped, excellent condition. 592-6820.

1969 REBEL SST LOADED. ONLY 2,600 miles. $3,500 or cash and trade. 478-3957.

1965 FALCON FUTURA 2-DR. H.T., V-8 automatic, excellent condition. 385-7477 ask for John.

ATTENTION. MUST SELL '64 Rambler 770, V-8 sedan. 384-2041.

'56 FORD, 2-DOOR, STICK, RADIO, $200 or best offer. 479-5594.

CLASSIC '57 PORSCHE SPEEDster. Like new. 479-7222.

'59 METEOR 2 DOOR SEDAN, maroon red. 592-7092.

1960 LINCOLN PREMIERE, EXcellent condition, $1,100. 478-1552.

100 CARS FOR SALE

ENSIGN
CHRYSLER - PLYMOUTH

UNDER THE
"BIG SIGN"

930 YATES STREET

68 JAGUAR XKE 2/2 coupe
Save $1500.
SALE PRICE $5995

68 ROVER 2000 sedan. Automatic, custom radio.
SALE PRICE $3595

68 ENVOY de luxe 4-door sedan.
SALE PRICE $1995

67 CITROEN DS21 sedan. AM/FM radio with stereo.
SALE PRICE $3395

67 SUNBEAM Arrow sedan. Automatic,
SALE PRICE $1795

66 VOLKSWAGEN de luxe 2-door. Radio.
SALE PRICE $1695

63 RENAULT Caravelle coupe.
SALE PRICE $695

68 DODGE Coronet 2-door hardtop, automatic, power steering, radio, vinyl roof.
SALE PRICE $3595

67 FORD Falcon 4-door sedan, custom radio.
SALE PRICE $2295

65 VALIANT Custom 100, 2-door hardtop.
SALE PRICE $1595

64 RAMBLER Classic 660, 4-door sedan, radio.
SALE PRICE $1395

63 VALIANT V-100, 4-door sedan, standard transmission.
SALE PRICE $1295

63 CHEVROLET IMPALA, 4-door station wagon, V-8, automatic, power steering.
SALE PRICE $1995

62 RAMBLER Classic sedan.
SALE PRICE $695

ENSIGN
CHRYSLER - PLYMOUTH

UNDER THE
"BIG SIGN"

930 YATES STREET

386-2411

Open Weekdays 'til 9

100 CARS FOR SALE

ENSIGN
CHRYSLER - PLYMOUTH

UNDER THE
"BIG SIGN"

930 YATES STREET

69 SUNBEAM Imp Mark II sedan. Bucket seats, 4-speed. Brand new $1698
No Down Payment
$59 for 36 months

69 SIMCA De luxe sedan. Bucket seats, 4-speed. Brand new $1798
No Down Payment
$62 for 36 months

69 SUNBEAM Arrow sedan. Bucket seats, 4-speed. Brand new $2098
No Down Payment
$69 for 42 months

69 SUNBEAM Arrow 4-door station wagon.
Brand new $2550
No Down Payment
$75 for 48 months

69 PLYMOUTH Valiant 2-door sedan. Fully equipped.
Brand new $2642
No Down Payment
$78 for 48 months

ENSIGN
CHRYSLER - PLYMOUTH

UNDER THE
"BIG SIGN"

930 YATES STREET

386-2411

Open Weekdays 'til 9

N
N — N
N —— N
N ——— N
N ———— N
N — NATIONAL — N
N ———— N
N —— CHRYSLER —— N
N ———— N
N — DODGE — N
N ———— N
N ——— N
N —— N
N — N
N

—NATIONAL—

CHRYSLER - DODGE

819 YATES STREET
384-8174

Wide Open Every Weekday Night Till 9 p.m.

SEE THE

POPULAR

TOYOTA

COROLLA 1100

AUTOMATIC

$2145

ALL ACROSS CANADA

TOYOTA

IS BACKED WITH

SERVICE

Win Elford Stan Biggs
Murray Bryden

Saunders & Hitchman
2040 Cadboro Bay Rd.

592-2471

1966 FORD CUSTOM 500, V-8, automatic $1995; 1963 Comet wagon, $895; 1963 Corvair automatic, $895; 10 all wheel drives in stock. Victoria Jeep, 597 Hillside.

HURRY. DON'T MISS A GOOD DEAL! Must sell 1968 de luxe Vauxhall Viva. Cash, refinance, or take over payments. Private sale. 385-1836.

$2395. '66 CHEVELLE S.S. 2-DOOR H.T. 283 4-speed. Very clean. Take trade. 382-6757.

MUST SELL EITHER '64 ENVOY Special or '62 Austin Cambridge. 3922 Blenkinsop, 477-8588.

1968 PLYMOUTH GTX, MANY extras. 479-3918.

DRAFTED GERMANY. MUST sell 1961 Volkswagen. 478-4631.

'52 RAMBLER AMERICAN, BEST offer. 384-1490, after 6.

1961 AUSTIN A-50. GOOD TRANSportation. 385-8035.

'60 OLDS 98 CONVERTIBLE. Phone 386-0511.

MUST SELL, 1968 FORD LTD. 10-passenger wagon, equipped. 477-3241.

NAVY BLUE 1958 VOLVO. MODEL 444, good condition, $300. 656-3740.

100 CARS FOR SALE

EMPRESS
PONTIAC
BUICK
LTD.

FOR A GOOD DEAL
AND
A GOOD DEAL MORE

67 BUICK Wildcat 2-door hardtop, V-8, automatic, radio, power steering, power brakes, power windows $3395
67 PONTIAC Convertible 2 plus 2, automatic, radio, power steering, power brakes. White $3195
67 BUICK 2-door hardtop, V-8, automatic, radio, power steering, power brakes. Blue $3095
67 FORD 2-door hardtop, V-8, automatic, radio, power steering, power brakes. Blue $2795
67 DODGE V-8 sedan, automatic. Green $1995
66 CORVAIR sedan, automatic, radio $1895
66 FALCON 4-door sedan automatic, radio, blue $1995
66 FORD Fairlane 500 XL 2-door hardtop, automatic, radio. Yellow $2495
66 ACADIAN Station Wagon, automatic, radio. White $1995
66 CHEVROLET Impala convertible, V-8, automatic, radio, power steering, power brakes. Green $2695
65 PONTIAC Parisienne 2-door hardtop, V-8, automatic, radio, power steering, power brakes. White $2195
65 BUICK Le Sabre 4-door hardtop, V-8, automatic, radio, power steering, power brakes. Grey $2495
65 BUICK Special sedan, V-8, automatic, power steering. Blue $1895
66 BEAUMONT sedan. Beige $1895
65 METEOR 2-door hardtop, V-8, automatic, radio, power steering, power brakes. Red $1995
65 OLDSMOBILE Cutlass sedan, V-8, automatic, radio, power steering, power brakes $1995
65 CHEVROLET sedan, automatic, radio. Blue $1695
65 DODGE V-8 sedan, automatic, radio, power steering, power brakes. Blue $1695
65 FORD custom sedan, V-8. White. Radio $1495
65 BEAUMONT sedan, radio. Green $1595
64 FORD GALAXIE sport coupe, V-8, automatic, radio, power steering, power brakes. Blue, $1895
64 PONTIAC 4-door sedan, V-8, automatic, radio. Turquoise $1595
63 BUICK Le Sabre sedan, automatic, radio, power steering, power brakes. Green $1495
63 FORD custom sedan, radio. Blue $1095
64 ACADIAN station wagon, automatic. White $1595
62 CADILLAC sedan, automatic, radio, power steering, power brakes, air conditioning. Blue $1995
62 BUICK Le Sabre sedan, automatic, radio, power steering, power brakes. Blue $1195
62 OLDSMOBILE 2-door hardtop, V-8, automatic, radio, power steering, power brakes. Blue $1095
63 PONTIAC 2-door sedan. Blue $1195
63 FALCON sedan. Blue $995
62 OLDSMOBILE 4-door hardtop, V-8, automatic, radio, power steering, power brakes. Brown $995
62 PONTIAC sedan, automatic, radio. Blue $795
62 OLDSMOBILE 2-door hardtop, V-8, automatic, radio, power steering, power brakes. Blue $1295
62 CHEVROLET sedan, radio. White $795
61 BUICK Le Sabre station wagon, automatic radio, power steering, power brakes. White $1195

EMPRESS
PONTIAC BUICK

Douglas and Topaz

Phone 382-7121

Winning Contract

By HOWARD SCHENKEN and RICHARD L. FREY

This deal was played in a team game and declarer's problem was to hold minor-suit losses to three tricks. He achieved this via a sparkling and original form of elimination.

NORTH (D)
♠ Q 10 7 3
♡ J 10 6
♢ 9 4 2
♣ A J 2

Vul: None

WEST
♠ 8 6 4
♡ A K 2
♢ A Q 10 8 6
♣ 10 7

EAST
♠ 2
♡ Q 8 7 5 3
♢ J 7
♣ Q 9 6 5 3

SOUTH
♠ A K J 9 5
♡ 9 4
♢ K 5 3
♣ K 8 4

The bidding:

North	East	South	West
Pass	Pass	1 ♠	2 ♢
2 ♠	All pass		

Opening lead: Heart king

South was at two spades. West having overcalled in diamonds. West started with K-A-x of hearts and after ruffing East's queen declarer took three rounds of trumps, East discarding a heart and a club.

Most declarers, on the strength of West's overcall, would now have taken the club finesse. This would have failed and East would have returned the diamond jack to defeat the contract.

Instead of taking the club finesse, declarer made a play which, on the bidding, was virtually certain to succeed.

West had shown up with three hearts and three trumps. He had to have at least five diamonds, and therefore he could not possibly hold more than two clubs. The contract could now be guaranteed no matter who held the diamond ace.

Declarer simply took K-A of clubs, refusing the finesse, and led a diamond to the king. West clobbered this, but there was nothing he could do to beat the contract.

He could cash two more diamonds, but would then have to give declarer a ruff and discard, enabling him to dump a club. Alternatively, if West exited with a low diamond to East's jack, East could cash a club but would then himself have to concede a ruff and discard, this time allowing declarer to throw a diamond.

(A Bell-McClure Syndicate Feature)

The Daily Crossword Puzzle

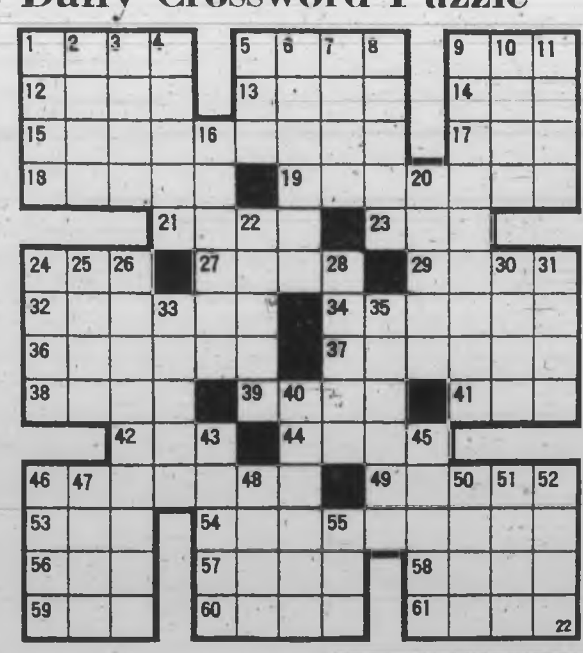

ACROSS

1 —and master
5 "He who — shall receive"
9 Know the good from the
12 Winglike
13 Let it stand
14 Guido's high note
15 Device to magnify sound
17 Help
18 Versifiers
19 Strait of the Adriatic
21 Coarse hominy
23 Worm
24 Head cover
27 Miss
29 Chemical compound suffix
32 Warnings of danger
34 Senility (two words)
36 Ward off
37 Rules of dueling (It.)
38 Light blows
39 Petty quarrel
41 Cognizance
42 Hawaiian instrument (coll.)
44 Continent
46 Chaser
49 Minute groove
53 Greenland Eskimo
54 Causing sudden fear
56 Child's game
57 Order (Latin)
58 Nautical term
59 Pronoun
60 Dregs
61 Observes

DOWN

1 Lighting device
2 Margarine
3 Frenzy
4 Minced oaths
5 Hardwood tree
6 Bends
7 County in England
8 Cubic meter
9 Jack and the
10 Disembarked
11 Pedestal part
16 Sacred songs
20 Stage whisper
22 Ship's spars
24 Fish
25 Athena
26 Cattle foraging right
28 Fountain concoctions
30 State amorously
31 Boy's name
33 Dangers
35 Player of lutes
40 Pompous show
43 Antiseptic solution
45 Book of maps
46 Deep holes
47 Western state
48 French verb
50 Irritate (coll.)
51 Arrow poison
52 Grows old
55 Varangians

Answer to Previous Puzzle

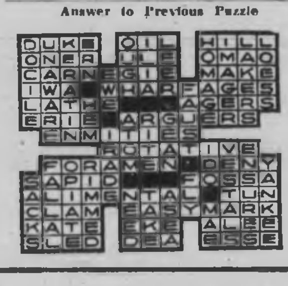

100 CARS FOR SALE

BEAT THE HEAT AND TAKE OFF IN A MAZDA WAGON

ARGYLE MOTORS
2929 DOUGLAS STREET

VIC VAN MOTORS
3995 Quadra 479-1321
at McKenzie 382-3722
Cleanest Cars in Town
All City Tested
67 CHEV. Bel Air sedan, fully equipped. Only $2295
66 PLYMOUTH Fury, automatic. Only $1795
66 METEOR Rideau 500 sedan. Fully equipped, like new. Only $1995
66 METEOR Montcalm convertible, immaculate. Only $2395
65 SUNBEAM Minx. Ideal lady driver. Mint condition. Only $1095
63 FORD Fairlane 500 4-door, fully equipped. A real beauty $1185
Many more to choose from

J. C. MOTORS LTD.
CARS GOV'T SAFETY CERTIFIED
68 FORD H.T., V-8, AT $3195
67 PLYMOUTH Wagon, 6, AT $3495
67 DART G.T., 6, stand. $2295
67 CHEV. II Nova, 6, auto. $2195
66 PONTIAC Wagon, V-8, AT $2495
66 COMET 2-door, 6 $1595
66 PONTIAC, auto., 6, radio $1595
66 KARMAN GHIA "1600" $2195
65 FORD V-8, stand. $1395
65 FAIRLANE H.T., auto, V-8 $1795
65 PONTIAC H.T., V-8 stick $1995
61 CORVAIR, radio, stand. $995
61 GALAXIE V-8, radio AT $1395
64 FORD Fairlane, 6, AT $1295
1961 CADILLAC De Ville sedan $1595
61 DODGE V-8, AT $595
56 INTERNATIONAL ¾-ton with 11' CAMPER $1995
837 Yates Street 384-0921

'68 PARISIENNE H.T., '67 CHEV sports van; '65 Buick, as new; '64 Galaxie XL H.T.; '63 Chev.; 61 Austin A-60; '63 Galaxie wagon. Les Blow's (British Motors), 2940 Douglas St. 384-7843.

1966 BUICK WILDCAT CONvertible in new condition, only 31,000 miles, all luxury equipment including 6-way power seat, console shift, bucket seats, etc. Cost new $8,000. Sacrifice at $2,700. 383-2951.

1967 FIREBIRD, RED WITH black interior, power brakes, power steering, 427 cu. in. motor, wide oval tires with mags, headrests with vinyl roof. $2925. 479-4829.

'55 PLYMOUTH STREET MAchine. New 300 h.p. Hemihead. Loaded and ready to race. $1,200 invested. Will take first $450. See 781 Gorge Rd. West. 388-5029.

BURNSIDE TEXACO
1964 VW 1500 stn wgn $945
1959 VW $325
1967 VW de luxe, radio $1,495
110 BURNSIDE EAST, 384-5812

MUST SELL 1968 PLYMOUTH GTX 440, power equipped, 8,000 miles, best offer takes. 388-9553 after 6 p.m.

SEIZED AUTOMOBILES
Call Mr. Green, 386-8514
ROYAL AUTO SALES
1505 Blanshard Street by the Arena

1969 OLDSMOBILE CUTLASS S Automatic power steering and brakes, radio. Excellent condition. Best offer. 479-5994.

MUST SELL! ONE OWNER '67 Camaro Standard, Stick, 5-speaker stereo system, Reverberation, Safety Inspected. $2495. Phone 479-7009.

CONVERTIBLE
'61 Chev. Impala V-8 automatic, good condition. Must sell. $1,200 or offer. 384-5305.

'57 CHEV. BEL AIRE 4 DOOR HT 283 automatic, radio, passed Gov't Test. $195. 479-7068.

'54 OLDSMOBILE 2-DOOR HARDtop, good condition, $250 or near offer. 383-1780 or evenings 656-3165.

1960 VAUXHALL VICTOR, GOOD tires, new engine. $300. 656-3130, after 6.

1964 DE LUXE VOLKSWAGEN, excellent condition, conscientiously maintained. 477-4680 after 6 p.m.

1965 BEAUMONT HARDTOP radio, V-8 automatic, good shape. 656-1268 anytime after 5 p.m.

'57 FORD, CHROME WHEELS, new paint, excellent running condition. 386-0679 after 6 p.m.

1959 PONTIAC IN GOOD SHAPE. A good first car for young person. 592-9682 after 6 p.m.

1957 CHEV 4-DOOR, 6, STANDARD transmission, government tested. $250. 478-4491.

1961 FORD GALAXIE, V-8, POWER steering and brakes, $600. 382-3452.

'61 IMPALA, V-8 HARDTOP 478-2162

1956 OLDS HARDTOP, $175. 383-4833 after 5.

1966 KARMANN GHIA. 656-2085 or 656-3167.

1962 CHEV BISCAYNE STANDARD, 2-door, $700 or best offer, 478-4916.

1960 VAUXHALL VICTOR, GOOD condition, $395. 658-5749.

1966 CHEV, V-8, AUTOMATIC, $45 MONTHLY. ART'S CARS, 383-8302.

1962 CORVAIR, AUTOMATIC, $18 MONTHLY. ART'S CARS, 383-8302.

1961 COMET ONLY $19 MONTHLY. ART'S CARS. 383-8302.

1963 STUDEBAKER, V-8, ONLY $395. ART'S CARS, 383-8302.

1961 VOLKSWAGEN, ONLY $24 MONTHLY. ART'S CARS. 383-8302.

1964 VALIANT V-200, AUTOMATIC $1,065. ART'S CARS. 383-8302.

1964 FORD, V-8, 260, $44 MONTHLY. ART'S CARS. 383-8302.

1964 PONTIAC, ONLY $30 MONTHLY. ART'S CARS. 383-8302.

1966 VW MICROBUS DE LUXE. Immaculate, $1,800 firm. 478-4749.

100 CARS FOR SALE

MADSEN MOTORS
You can't drive OVERHEAD
Why pay for it?
PONTIACS
'67 Hardtop $2595
'66 Custom Sports $2495
'67 Laurentians $2195
'66 Strato $1695
'65 Station Wagon, V-8 $2095
ACADIANS
'67 Station Wagon $1995
'66 Station Wagon V-8 $1995
FORDS
'64 Ford V-8 $1095
'64 Meteor Hardtop $1495
'63 Mercury $1295
Many other units
RENAULT
Sales and Service
Glen Lake, 2681 Sooke Rd.
478-5622
Used Cars
Quadra at Pandora 385-7831

SPECIAL
SPECIAL
SPECIAL
Previously owned by a local MD, this beautifully kept 1967 Buick Special is a V-8 Automatic, it has power steering and brakes, radio, tinted windshield, rear window defogger. It is an exceptionally good buy at $2,795
THREE POINT MOTORS
2620 Government St.
385-6737
OPEN UNTIL 9 P.M.

THE ONLY WAY TO GO IS MAZDA
ARGYLE MOTORS
2929 DOUGLAS ST.

1967 CORTINA G.T. 4-DOOR SEDAN, ONE OWNER. RADIO. FULLY EQUIPPED, $1795. IN MINT CONDITION.
ARGYLE MOTORS
2929 DOUGLAS ST. 386-3284

1962 CHEV. IMPALA 2-DOOR hardtop, V-8, automatic, power steering and brakes, $800. View at corner of Craigflower and Admirals, 6-9 p.m., on lot behind Chevron Station.

CHEAP
1964 Pontiac convertible, need the money, will take older car as part payment. 383-0750 or 1006 Tolmie Ave., Apt. 10.

HAVE COMPANY CAR SO MUST sell my 1965 Dodge Polara 880 2-door hardtop, power steering, immaculate condition. 3451 Cardiff Place. 592-7981.

1961 METEOR 2-DOOR HARDTOP 352 power equipped, very clean, excellent tires. Must sell, worth $1,500, sacrifice $1,195 or offers. 479-5082 or 478-3377.

1964 RAMBLER AMERICAN 330. This car is in excellent condition. Must be seen to be appreciated. 41,000 original miles. Asking $1,095. 656-2808.

1967 MUSTANG, CHERRY RED, 12,000 miles, excellent condition, 6 cylinder, floor shift, fully equipped with seat belts, headrests, etc. Call evenings. 385-4766.

1956 FORD 4-DOOR SEDAN, TIRES and body good. 292 cu. in motor in good condition. Single 4-barrel carburetor. Standard column shift. Government tested. 384-8575.

'55 PONTIAC 2-DOOR SEDAN 283 4 barrel. Naugahyde 3-speed hurst, chromies and wide ovals, lots of recent work done. $750 firm. 385-7512 after 5 p.m.

1962 MERCEDES BENZ 220 SE, cream with red leather upholstery, luxury car in beautiful condition. Must sell as leaving country. $2195. 384-4682.

RECORD HOLDER
9.74, 142.63 C-DRAGSTER, INjected 306" Chev. Must sell. Car, trailer, spare parts, $2,250. 477-3976.

1964 PARISIENNE CONVERTIBLE, new motor, transmission, shocks, brakes, tires, front end and new top. $1300. 382-5437.

1964 CHEV IMPALA, 4-DOOR hardtop, power steering and brakes, radio. 384-8334, evenings 479-3451.

TALL MAN'S CAR. 1966 VALIANT Signet 2-door hardtop, high performance engine, new brakes, stud tires extra. 384-9517.

1964 DODGE SEDAN, 6 cyl., automatic, good condition, $1,150. Older trade considered. 477-3021.

1962 STUDEBAKER LARK, V-8 automatic, city tested, $775. Consider smaller car as part payment. 382-2843.

TRANSFERRED ABROAD. 1967 Mustang, V-8, 289 — 2 V automatic, radio, vinyl top, 20,000 miles, $2,600. 386-8581 or 477-2439.

1968 DODGE SUPER BEE, 383, 4-speed, radio, power steering and brakes, 12,500 miles. Balance of 5-year warranty. 384-7498.

1966 Pontiac Laurentian 4-door sedan, V-8, automatic power steering, radio, 3,400 miles $1795. Wille Motor, 382-2313. 3240 Douglas St.

'68 DODGE CORONET R.T. 12,000 miles. Under warranty. Loaded. Take over payments. 336 Crease Ave., 383-5064.

100 CARS FOR SALE

DAVID MOTORS LTD.
"The Action Corner" for "Datsun and Volvo"
EXPANSION SALE
ALL PRICES ON OUR PREMIUM USED CARS DRASTICALLY REDUCED TO CLEAR
WE NEED THE SPACE NOW
68 MINI MINOR 1000 less than 1000 miles, like new, SAVE $300
68 OLDSMOBILE Cutlass super sedan V-8, automatic, radio, power steering, power brakes, clean as a pin $2895
67 DATSUN 1 Ton and camper propane stove, sink, etc. Low boy model $2295
6-MONTH WARRANTY IN WRITING
65 VAUXHALL Viva 2-door, very clean, Michelin tires, on the floor $975
66 AUSTIN 1100. Baby blue, tan interior $895
66 INTERNATIONAL Travelall. 1200 series $1995
65 VAUXHALL 101 super sedan very clean excellent condition $1175
WE NEED SPACE! NO REASONABLE OFFER REFUSED!
DAVID MOTORS LTD.
DATSUN - VOLVO
1101 YATES, AT COOK
PHONE 386-6168
—Growing With Victoria—

MMMMMMMMMMMM
WAGONS!
62 FALCON WAGON $595
62 STUDEBAKER WAGON $495
62 COMET WAGON $895
64 PONTIAC WAGON $1295
ECONOMY CARS IN STOCK:
67 Simca 69 Austin 1100
66 Vauxhall 61 Vanguard
64 Envoy 61 Triumph
60 Corvair 62 Acadian
NO DOWN PAYMENT! SAFETY APPROVED CARS!
MAYFAIR MOTORS LTD.
736 Cloverdale Ave. 385-4731
MMMMMMMMMMMM

WWWWWWWWWW
WILLE MOTORS
For a good deal in used cars
1967 PLYMOUTH Fury 2 station wagon, V-8 automatic, power steering and radio. 29,000 miles very clean. Compare at $2295
1966 PONTIAC Laurentian 4-door sedan, V-8 automatic, power steering and radio. 34,… miles, very clean. Compare at $1745
1964 PLYMOUTH Belvedere 4-door sedan, 6 cylinder, automatic, radio, 51,000 miles — very clean. Compare at $995
3240 Douglas St. 382-2313
Between Tolmie and Cloverdale
WWWWWWWWWW

'62 COMET, MANY NEW PARTS tires, steering etc. Good condition. Very economical, exceptionally clean, could accept older trade. City tested. 478-3520.

'64 PARISIENNE CUSTOM Sports, immaculate: 327 C.I.D., 250 H.P., reverberator, new tires, power steering, brakes and windows. $1,995. 388-6012 or evenings, 386-4911.

'67 SUNBEAM ARROW
Good condition. 25,000 miles left on warranty. Same model downtown at $1795. Our price open to offers. Phone 682-1847 after 5.

'67 V.I.P. PLYMOUTH, LIKE NEW, p.s., p.b., radio, stereo, low mileage. 1 owner. Sacrifice, best offer. 382-1167 after 7 p.m.

1962 CHEV IMPALA HARDTOP, white with red interior. Power brakes, power steering, radio, and heater. $925. 479-4929.

1969 CAMARO Z28. EXCELLENT condition, 10,000 miles. Must sell by the weekend, $3800. 477-3327 5 to 7 p.m.

1958 HILLMAN MINX. INSPECTION passed. Best offer in 24 hours buys it. 479-6687.

'54 CHEV GOOD CONDITION. Government tested. $150 or nearest offer. 652-2828.

1965 RAMBLER AMBASSADOR. One owner car. 29,000 miles. Priced to sell. 388-6370 evenings.

'69 CHEVELLE SS, 396-350 H.P., 8,000 miles, $750, take over payments. 478-3754.

'56 PLYMOUTH HARDTOP V-8 Radio. 656-2668.

'59 VAUXHALL, VERY GOOD condition, $275. 385-5954.

1961 AUSTIN A40 STATION wagon. As is, $95. 592-1980.

'65 FAIRLANE 500, 289, 4 BBL. $1700. 384-0267.

1963 RENAULT GORDINI. EXCELlent condition, $400. 385-4987.

1968 CAMARO, V-8, AUTOMATIC 479-6637

1969 S.S. 398 CHEVELLE 350 H.P., 4 speed, excellent condition, 478-3508.

100 CARS FOR SALE

SUBURBAN
N O R T H
ON DOUGLAS
"VICTORIA'S 1969 FORD TRUCK CENTRE"
HOLIDAY SPECIALS
WAGONS
'67 FORD. V-8, automatic, power steering, power brakes, radio. $2998
'67 FALCON. V-8, automatic, power steering, radio. $2898
'66 MERCURY Colony Park 10-Passenger. V-8, automatic, power steering, power brakes, radio, roof rack. $2998
'66 CHEVROLET Bel Air 9-Passenger. V-8, automatic, power gate. $2498
'66 FALCON. 6-cylinder, standard trans. $1798
'65 DODGE. 6-cylinder, standard trans. $1098
63 FAIRLANE 500. V-8, automatic, power steering, power brakes, radio. $1098
HARDTOPS CONVERTIBLES
'68 PLYMOUTH Fury III. V-8, automatic, power steering, power brakes, radio, bucket seats. $2998
'68 MONTEGO MX Convertible. V-8, automatic, power steering, power brakes, radio, bucket seats. 6,000 miles. $3898
'68 COUGAR. V-8, automatic, power steering, power brakes, radio, mag. wheels. $3598
'68 OLDSMOBILE F-85. V-8 automatic, power steering, power brakes, radio. $3498
'67 METEOR Rideau 500. V-8, automatic, power steering, power brakes, radio. $2698
'67 PONTIAC Grande Parisienne. V-8, automatic, power steering, power brakes, radio. $2998
'67 MERCURY Marquis. Loaded. $3898
'67 MERCURY Montclair. V-8, automatic, power steering, power brakes, radio. $2998
'67 T-BIRD Landau. Loaded. $4698
'67 PONTIAC Parisienne. V-8, automatic, power steering, radio. $2898
'66 METEOR Montcalm 396. V-8, automatic, power steering, power brakes, radio. $2498
'65 RAMBLER 990 Convertible. Loaded. $1898
'65 CHEVELLE. 6-cylinder, automatic, radio. $1698
'64 RAMBLER Classic Convertible. 6-cylinder. $998
'64 CHEVELLE. V-8, automatic, power steering, power brakes, radio. $1698
'64 T-BIRD. Loaded. One owner. $2798
Terms to suit with Ford Motor Credit. No payments until late July.
TRANSPORTATION
'65 DODGE Sedan. 6-cylinder, automatic, radio. $898
'64 CORVAIR. 4-speed. $998
'64 ENVOY Epic $798
'63 CHEVROLET Tudor. Radio. Clean. $798
'62 COMET Tudor. 6-cylinder, automatic, radio. One owner. $698
'61 CADILLAC Convertible. Loaded. $998
'61 VALIANT. 6-cylinder, automatic. $498
'60 CHEVROLET. 6-cylinder, radio. $498
'55 VOLKSWAGEN $398
Low Cost Sickness and Accident Insurance available with all time payments
TRUCKS AND CAMPERS
'68 MERCURY ½-Ton. V-8, automatic. $2998
'68 GMC ¾-Ton. V-8, automatic. $3498
'67 GMC ½-Ton. 6-cylinder, 4-speed, radio. $2498
'67 MERCURY ½-Ton. V-8, radio. $2898
'67 FORD ½-Ton. V-8, automatic, camper. $2998
'65 CHEVROLET ½-Ton. 6-cylinder $1598
'65 GMC ¾-ton, V-8, automatic $1998
'65 DODGE Van. 6-cylinder. $1598
'65 ECONOLINE Van. 6-cylinder. As is $598
SUBURBAN MOTORS
"COUGAR COUNTRY"
386-6131
Test Drive "Maverick" Today!
Wide Open Till 10 p.m.

100 CARS FOR SALE

PETER POLLEN
F F
O O
R R
D D
PETER POLLEN
May's record sales of new Ford products has brought a flood of Trade-ins. Many one-owner, low mileage units.
PRICES SLASHED TO CLEAR NOW!
1968 PLYMOUTH V.I.P. sedan. Full power equipment including power windows and seat. Top of the line luxury car. SPECIAL $3895
1968 MUSTANG 2-door hardtop. 6 cylinder, automatic transmission, radio. SPECIAL $2995
1967 THUNDERBIRD 2-door hardtop. Full T-Bird luxury equipment. A 1-owner local car. SPECIAL $4295
1967 MUSTANG 2-door hardtop. V-8, automatic, radio. Swing this summer in Canada's No. 1 fun car. SPECIAL $2795
1967 ACADIAN 2-door sedan. 6 cylinder, automatic; radio, neat, clean. Ideal economical family car. SPECIAL $1995
1967 ECONOLINE van. Big 6 motor. Low mileage. SPECIAL $2195
1966 MERCURY Montclair. Full power equipment, sharp two-tone. SPECIAL $2495
1966 CHEVELLE 2-door hardtop. V-8, standard transmission. A real performer. SPECIAL $2295
1966 FALCON Club wagon with custom camper interior. Take that dream vacation now. SPECIAL $2695
1966 PONTIAC Laurentian sedan. V-8, automatic, power steering, power brakes, radio. A clean family car. SPECIAL $2195
1967 CHEVROLET V-8, automatic. Finished in light gold with matching interior. An exceptional value in a fine family car. SPECIAL $1995
1966 ACADIAN 2-door hardtop, 6-cylinder, automatic trans., radio. A very smart and snappy unit. SPECIAL $1895
1965 PONTIAC Parisienne station wagon. V-8, automatic, radio, very clean and ready for the road. SPECIAL $1795
1964 PONTIAC 4-door sedan. Automatic transmission, custom radio, finished in attractive light blue with matching interior. SPECIAL $1395
1964 COMET 4-door sedan. Economy 6, standard transmission, ideal car for the young family. SPECIAL $1175
1963 FAIRLANE Squire wagon. Reconditioned V-8 motor, automatic, radio. The top of the line. SPECIAL $1495
1963 DODGE sedan. V-8, automatic, power steering, radio. Top of the line model, fully reconditioned. SPECIAL $1195
1962 DODGE sedan. V-8, automatic, power steering. Exceptionally clean car. SPECIAL $895
1962 CHEVROLET sedan. 6 cylinder, automatic, power steering, radio. Ideal transportation. SPECIAL $895
1962 RAMBLER sedan. 6 cylinder, standard transmission, the economy champ. SPECIAL $595
PETER POLLEN
FORD
1060 Yates St. 384-1144
Open until 9 p.m.

100 CARS FOR SALE

BRIAN HOLLEY MOTORS
YOUR IMPORT DEALER
WITH WORTHWHILE SAVINGS
ON DOMESTIC CARS
Make An Offer!
These top quality cars are already SALE PRICED, saving you many dollars, but they MUST GO, so let's have your offer. You just may get the BUY OF A LIFETIME!
'66 CORVAIR Hardtop. Driven only 24,000 miles. Radio, whitewalls. SALE PRICED $1495 YOUR OFFER?
'64 GALAXIE 500 Hardtop. V-8, automatic, radio, power steering, sports roof. SALE PRICED $1595 YOUR OFFER?
'65 OLDSMOBILE 88 Sedan. Immaculate condition. V-8, automatic, power steering, power brakes, radio. SALE PRICED $1995 YOUR OFFER?
'64 METEOR Sedan. V-8, standard, radio. A well maintained family car. SALE PRICED $1195 YOUR OFFER?
'63 MERCURY 2-Dr. H'top. V-8, automatic, radio, electric breezeway window. None better anywhere. SALE PRICED $1295 YOUR OFFER?
'63 GALAXIE 500 Hardtop. V-8, automatic, radio, power steering. A very sharp car indeed. SALE PRICED $1195 YOUR OFFER?
—MANY, MANY MORE—
BRIAN HOLLEY MOTORS FRANCHISED DEALER FOR FIAT — TRIUMPH ROVER — LOTUS
3319 Douglas Street
384-3221

SAUNDERS & HITCHMAN SALES and SERVICE Ltd.
847 YATES ST.
382-0032
1960 PONTIAC 2-door 6, radio. Standard transmission. $595
1966 CHEVROLET 6, pick-up, radio, excellent condition. Camper included. $1895
1965 PLYMOUTH Belvedere. All power $1495
1963 VOLKSWAGEN Deluxe, thoroughly reconditioned $895
1963 STUDEBAKER V-8, automatic, sun roof $595
1962 RAMBLER sedan Special $295
847 Yates Street
382-0032
Hugh Beck - Otto Verwood
John Service

1969 JEEP DEMONSTRATORS
1 only Wagoneer V-8 automatic, P.S. and P.B. Custom at Dealer Cost. 1 only Jeepster Wagon V-6, radio, hubs, at Dealer Cost. Victoria Jeep, 597 Hillside.

ONE OWNER EXECUTIVE-DRIVEN 1965 LINCOLN CONTINENTAL SEDAN
Fully power equipped, low mileage, like new, complete history available. $3,950. Phone 389-7268 or 477-4346.

1963 MERCURY MONTEREY, CUStom radio, power steering and brakes. Must be seen to be appreciated. $25.00 down, $41.00 per mo. Mr. Browne. 383-1233.

1965 4-DOOR VALIANT V-200, automatic transmission, radio, 45,000 actual miles. 479-3009 after 6 p.m.

1963 CHEV. BEL AIR 6, STANdard, positraction, low mileage, 1 owner, excellent condition. 477-2298 after 6 p.m.

CONVERTIBLE
1963 Mercury Comet, red with black top. Low mileage, 1 owner. $1095. Private sale. 385-6549.

1967 SPORT FURY, 2-DR. H.T. Fully powered. Low mileage, $2,500 or best offer. Ph. 386-6318 or 592-7689.

'59 VOLKSWAGEN DE LUXE, SUN roof, push-button radio. $535 or nearest offer. Must sell this week. 206 Niagara St.

1965 Austin A-60 Cambridge. Custom radio, beautifully kept. $25.00 Dn. $36.00 per mo. handles. Mr. Brown, 383-1233.

'64 FALCON COUPE HAS BILLS for new tires, brakes, clutch and tune-up. Very clean and solid. Reasonable. 478-3520.

READY-TO-GO, SMALL ECONOMY sedan, good upholstery, '58 Hillman. 2542 Roseberry Ave.

LEAVING COUNTRY. 1964 CHEVrolet. $850 cash or best offer. 386-8583.

101 FOREIGN IMPORT AND SPORTS CARS

1968 TOYOTA CORONA, EXCELlent condition. 16,000 miles. 384-0571 Local 49. After 6 p.m. 592-3346.

'63 CHRYSLER SARATOGA. GOOD shape. $1350. Consider older trade. 479-6413 7 to 9 p.m. only.

1964 AUSTIN 850, GOOD CONDItion, $750 or offers. 477-4047 between 5:30 - 7:30 p.m.

'66 PONTIAC LAURENTIAN V-8 automatic, excellent condition. 479-6078.

1960 PONTIAC. NEW PAINT AND upholstery, good tires, city tested, $550. 383-9538.

MUST SELL '62 PONTIAC Parisienne 4-door hardtop. $975. 478-3741 after 5.

1956 PLYMOUTH SEDAN. V-8 automatic. Motor no good. $40 or best cash offer. 478-5462.

BLACK '66 ACADIAN CANSO, 327, 350 horse standard, chrome rims, etc. $2350. 388-7233, 10-7, Phil.

'56 PONTIAC, 2-DOOR HARDTOP, 6 cylinder, good condition. Asking $200. 384-6017 after 4 p.m.

'63 CHEV. MUST SELL. OFFERS. Call 384-1833 or 383-5472.

'52 PLYMOUTH. APPLY 750 Market. Offers.

1955 FORD, AS IS, $100 OR BEST offer. 382-7781.

1967 FIREBIRD. AUTOMATIC, $2,750. 382-0438, after 5.

1959 MGA FOR SALE. 384-1586 after 6:00 p.m.

100 CARS FOR SALE

MMMMMMMMMMMMMM
MMMMMMMMMMMM
MMMMMMMMMM
MMMMMMM
MMMMM
MMM
M
MORRISON WARMS UP THE USED CAR SCENE WITH SPECIAL BARGAINS!
1968 CHEVROLET Impala 4-door hardtop, fully power equipped $3395
1968 MUSTANG, 6, automatic $2995
1967 DODGE Polara sedan, V8, automatic $2195
1967 CHEVY II 100 sedan, 6 cylinder $1995
1967 CHEVROLET Bel Air, V8, automatic $2495
REMEMBER! MORE IN TRADE, LESS TO BE PAID FOR SMALL DOLLAR DIFFERENCE!
1967 CHEVELLE, 4-door, V8, automatic drive $2195
1967 CAMARO Convertible. SS, with 327 motor, full power equipment $3195
1966 ENVOY station wagon $1595
1966 CHEVROLET Bel Air, automatic, 6, with radio $1995
1966 CHEVELLE Malibu 2-door hardtop, V8, automatic drive, radio, $2495
1966 PLYMOUTH sedan, 6-cyl., automatic, radio $1795
OPEN EVENINGS BONDED SALESMEN
1966 CHEVROLET Sports Van, 9 passenger, $2195
1966 CHEVY II station wagon, automatic drive and radio $1895
1965 DODGE sedan, V-8, automatic, radio $1695
1965 FORD Fairlane sedan, 6 cyl. automatic $1695
1965 DODGE sedan, Big Six $1595
1965 OLDSMOBILE 98 deluxe sedan, radio, fully power equipped $3195
EASY TERMS NO PAYMENTS UNTIL END OF JULY
1965 MUSTANG 289, 4-speed, with radio $1995
1965 VOLKSWAGEN coach $1095
1964 CORVAIR, 3-speed, radio $1195
1964 CHEVROLET Bel Air sedan, 6, with radio $1095
1964 VALIANT convertible, 4-speed trans. $1695
1963 RAMBLER American $895
1963 CORVAIR Monza with radio $995
MANY MANY MORE!
MORRISON CHEVROLET OLDSMOBILE LTD.
3050 DOUGLAS STREET
OPPOSITE MAYFAIR
385-5777
MMMMMMMMMM

UNION MEMBERS
This is your week to deal at 7 per cent discount on all cars listed! (Union card must be presented.)
Per Mo.
1965 Austin A-60 R and H, as new! $41.00
1964 Meteor stn. wgn. 390 V-8 auto. $62.00
1963 Merc. Monterey. P.S., P.B. Spotless $43.00
1961 Chrysler Saratoga 2-dr. H.T. $41.00
1961 Mercedes 180 gas $28.00
1961 Valiant 4-dr. Lovely cond. $24.00
1960 Dodge V-8, std. $16.00
1959 Cadillac Fleetwood H.T. $38.00
1958 Olds 88 P.S., P.B. etc. $16.00
1957 Buick 2-dr. H.T. New tires $18.00
1957 Pontiac V-8, std. $18.00
1956 Chev. V-8, auto. Chrome wheels $22.00
1951 Cadillac 4-dr. Like new! $16.00
MANY MORE TO CHOOSE FROM
TYEE MOTORS OF VICTORIA. 350 Yates — 386-8034.

101 FOREIGN IMPORT AND SPORTS CARS

1968 TRIUMPH TR250
White with black interior, hard, soft tops, wire wheels, custom radio, low mileage. 592-3877 anytime.

1966 SUNBEAM ALPINE CONvertible, low mileage $1545. 592-4739 or see at Texaco, 2751 Richmond Rd.

1968 CORTINA 4-ON-THE-FLOOR only 11,000 miles, gauges, radio, $1895. Victoria Jeep, 597 Hillside.

1961 AUSTIN HEALY 6, TWIN S.U.'s, disc brakes etc. $450, or best offers 652-1509.

1958 AUSTIN A-55 SAFETY Inspected. New brakes and battery. Good tires. A-1 shape $300. 658-5450.

AUSTIN HEALEY. NEW RUNNING gear, some body work. Forced to sell. $600. 384-5265.

VOLVO, '68, 122 S, IMMACULATE condition, specialist serviced. $2795 or? 385-4858.

'68 TR3 SPITFIRE. EXCELLENT condition, $1,950 or best offer. 384-7323.

'66 HEALEY 3000 MARK 3 B.J. 8 radio, new tires, asking $2,400. 477-1438.

'56 AUSTIN HEALEY, 100, NEW running gear. 479-6936.

1958 AUSTIN HEALEY, OVERdrive, excellent condition. 382-2843.

1965 SUNBEAM IMP. TOP SHAPE. $750. 479-4435.

101 FOREIGN IMPORT AND SPORTS CARS

LOU'S AUTOMOTIVE SERVICE LTD.
Your German Car Centre
66 Alfa Romeo G.T., top condition, $2,995; '67 Volvo 123 G.T., radio, reclining seats, mint condition, $2,795.
Gov't and Herald 386-1515

'63 TR4, LEAVING TOWN. OFfers. $885. 477-1682.

105 TIRES

WESTERN OK TIRE STORE.
South Vancouver Island.
2968 Douglas Street
(½ Blk. South of Mayfair)
385-2131
OK OK OK OK OK OK
In store tire "SPECIALS"
500x14 B-W $15.95
Reg. $22.10
560x15 N-W $18.95
Reg. $26.85
other sizes at similar savings. Budget terms.
2968 Douglas St.
OK OK OK OK OK OK

FIVE 750X17, 8-PLY FIRESTONE truck tires on 6-hole split rim wheels, only 8,000 highway miles. $350 firm. 3222 Glasgow Avenue.

106 TRUCKS

ENSIGN
CHRYSLER PLYMOUTH
FARGO TRUCK CENTRE
YATES AT COOK
69 FARGO D100 sport truck. Long box. Brand new $2898
69 FARGO A100 panel truck. Brand new $2898
68 FARGO D100 pick up. Radio. Sale Price $2695
66 FARGO D100 pick up. 4-speed. Sale Price $1695
66 FARGO A100 panel truck. Sale Price $1695
66 CHEVY Handivan. Bucket seats, radio. Sale Price $1695
64 MERCURY ½-ton panel. Sale Price $1195
Call
Ted Drury — Ed Johnson
ENSIGN
CHRYSLER PLYMOUTH
Yates at Cook

1951 JEEP Universal, 1959 FORD 1956 JEEP 6 cylinder, 1963 SCOUT 10 all-wheel drives, 2 canopies and 2 campers in stock.
VICTORIA JEEP
597 Hillside 386-6511

2 '68 FORD ¾ TON, '69 FORD ½ ton, '67 I.H.C. ½ ton, '59 Chev ½ ton, '58 Chev. ½ ton.
Les Blow's (British Motors)
2940 Douglas St. 384-7843

1964 G.M.C. 5500 TANDEM, FULL air, new 478 motor.
GEORGE ENG TRUCK SALES
940 Hillside 385-3054

MUST SELL — '66 G.M.C. ½-TON 6, 4-speed, radio. With or without 7' camper. No stove. 382-7207, 890 Kindersley.

1968, 1-TON MERCURY, 10-FT. steel box, 4-speed transmission. 479-3009, after 6 p.m.

FORD '61 ECONOLINE PICK-UP with camper. 652-2784.

1959 FARGO PICKUP, NEW 6 plys, big V-8, $575. 477-1631.

'63 G.M. ½-TON, SMALL BOX. 385-6511.

1964 ¾-TON CHEV., 4 SP., 6 CYL. $1,550. 382-2843.

1964 CHEV VAN, 25,000 MILES, excellent condition. 479-1082.

'68 CHEV HEAVY DUTY ½ TON, 15,000 miles. 382-9675.

1959 CHEV. 4-BY-4 PICKUP WITH camper. 652-2064.

107 PARTS, ACCESSORIES

OUR NEW LOCATION
2150 Blanshard Street
Your Car's "Heart" is the
BATTERY
For a strong, sure start every time GET an "ACME"
LOWEST PRICES IN TOWN
Delivered and installed
FRANCIS BATTERY & TIRES LTD.
Retreading Specialists

CAR TOP CARRIERS
Fit all makes and models
D & D TIRE LTD.
Victoria 382-7283 Duncan 746-7191

RINGS, BEARINGS, GASKETS, EXchange brakeshoes, drum turning, pin fitting, valve seat machining. CORDIE'S TON RINGS at 834 Johnson Street 385-0011

WANTED FOR '51 FORD 25 Tooth cluster gear and low gear ½ windows for '49-'51 Ford Club Coupe. 479-6241.

B.C. AUTO WRECKING
Car removal, parts for sale. Open 7 days a week, on Sunday from 10-4 p.m. 652-3813.

ISLAND MUFFLER SALES SERVICE MFG. LTD.
Burnside at Douglas — 385-7033

1 AUSTIN HEALEY 4-SPEED transmission; Austin Healey 100 engine, completely rebuilt. 386-0511.

REPCO FREE FLOW EXHAUST system for Minis and Coopers. $35. 477-3732.

STOCK CAR '54 FORD COMPLETE ready-to-go. All extra parts included. Past track inspection. 477-4749.

EDELBROCK MANIFOLD 3 CARburetors for 283 Chev. Iskenderian 404 racing cam. 478-4090.

SPIN ON OIL FILTER, $1.95
GORDIE'S AUTO SUPPLY LTD.
851 Yates Street 383-4542

'54 FORD PARTS FOR SALE
386-7657

107 PARTS, ACCESSORIES

LANGFORD AUTO WRECKERS
1074 GOLDSTREAM 478-2969

CHROME DRIVE LAMPS, $8.95; T.R. 3 roll bar, $25. 656-3319.

'57 PLYMOUTH, AS IS, REASONable. 658-5310.

PLYWOOD CANOPY FOR DODGE or Ford ½-ton wide box. 358-7262.

108 AUTO REPAIRS, SERVICE, TOWING

FAST TOP QUALITY RADIATOR repairs, body work and painting at Morrison Chevrolet Oldsmobile Ltd., 3050 Douglas at Finlayson 385-5777.

TRANS-WILL AUTOMATIC TRANSmission specialists 384-2851. Rebuilt auto transmissions from $89.95; tune-ups from $11.95

DOWMAN'S SERVICE
724 Johnson St. 383-1411
Tune Up and Valve Grinds a specialty

112 CARS AND TRUCKS WANTED

WE BUY
CARS FOR CASH
SPEEDWAY MOTORS
971 YATES STREET

Good, Clean
CARS AND TRUCKS WANTED
Cash in 5 Minutes
— PLIMLEY —
1010 Yates St.

WE BUY
CARS FOR CASH
SPEEDWAY MOTORS
971 YATES STREET

KASH FOR YOUR CAR
Phone KEN anytime.
SUBURBAN MOTORS
386-6131

$$ WE PAY MORE $$
FOR SPORT CARS AND IMPORTS.
CONTACT PAT DELANEY
BRIAN HOLLEY MOTORS
3319 Douglas St. 384-3221

SELLING? CASH OR CONSIGN SEE ART'S CAR SALES BURNSIDE AT HARRIET 383-8302

WANTED: USED JEEP Wagoneer. Must be V-8 auto. Cash. 479-3766.

QUADRA MOTORS
Pays Cash for Your Car or Truck
2644 QUADRA ST. 386-8438

113 TRAILERS, MOBILE HOMES, TRAILER PARKS

S. J. PEDEN LTD.
SAVE ON
New 68 Models to Clear
TRAILERS
68 VANGUARD 17 ft. 6 in LOW LINER trailer sleeps 6, toilet, fridge, furnace, two tanks, new TO CLEAR $2750
SELF-CONTAINED
20-ft. KUSTOM KOACH tandem axle trailer, sleeps 6. Shower, Monomatic Toilet. Hot Water, 4-burner range and oven, 4 cu. ft. gas-elect. fridge, furnace. TO CLEAR $3895
20-ft KUSTOM KOACH tandem axle trailer, sleeps 6. Shower, Monomatic Toilet. Hot Water, 4-burner range and oven, 4 cu. ft. gas-elect. fridge, furnace, TV Aerial. TO CLEAR $3945
BUILDING?
Complete line of parts stocked for the do it yourself builder.
S. J. PEDEN LTD.
2835 Quesnel St. 386-3464
Open Wednesday to Friday evenings.
Behind
Empress Pontiac Buick Ltd.

MOBILE HOME AND LOT
Owner willing to sell nearly new mobile home furnished including washer and dryer. Improved lot. Garage plus carport. Panoramic seaview. Close to beach and good fishing. Will take low down payment or trade. Owner will consider any offers on asking price or trade.
J. Donald Smith Ltd.
848 Fort St.
385-8741.

TRIANGLE TRAILER SALES LTD.
Park space available with all mobile homes.
478-1774
2435 Trans-Canada Hwy.

"BRAND NEW"
1968 Glenelle House Trailer — 17 Feet — Fridge, Stove, Toilet—The Finest Finished Trailer Ever Built.

VIC VAN MOTORS
3995 Quadra at McKenzie
479-1321

FENNELL'S TRAILER SUPPLIES
PARTS — PROPANE — REPAIRS
GALAXIE CAMPERS
6459 Pat Bay Hwy. 652-2511
Mon-Thurs 10-8
Fri. and Sat. 9-6
Sunday, 12 Noon-5

WINNEBAGO MOTOR HOMES
SECURITY AND BOUNTY CAMPERS
ALOHA TRAILERS
MORRIS TRAILERS and CAMPERS
Douglas at Burnside 385-2331
NOW OPEN till 8 p.m. week days

TOTEM TRAILER SALES
8 Miles N. on Hwy. 1
478-1041

YOUR TRAVELAIRE DEALER in Victoria
COASTLINE TRAILER CENTRE (Victoria) Ltd.
388-6021 612 Burnside Rd.

12X66 GLENDALE, 3-BEDROOM, fully furnished, trailer space available; view at corner of Craigflower and Admirals, 6-9 p.m. on lot behind Chevron Station

GLENDETTE TRAVEL TRAILER, 1966 model, sink, stove, ice box, sleeps 6, nearly new condition. $1750 or nearest offer. 592-4363. 1657 Elm St.

SAVE OVER $2,000
SCAMPER, FULLY SELF-contained; also truck, complete with Reese hitch. Ideal for retirement. Both units as new. 478-5606.

'65 VANGUARD LOW BOY
Camper with 3-burner hot plate, 50-lb. ice chest. Sleeps two. Excellent condition, $800. S. J. Peden Ltd. 386-3464.

MUST SELL — '66 G.M.C. ½-TON 6, 4-speed, radio. With or without 7' camper. No stove. 382-7207, 890 Kindersley.

17' TRAILER, SLEEPS 5. PROpane and electric. $950. 642-5424.

13' TRAILER, SLEEPS 2 ADULTS, 2 children. $450. 478-1674.

19'. 1968 CORSAIR. FULLY equipped. To view phone 478-2981.

4'X8' BOX TRAILER. REASONable. 478-6773.

PICK-UP BOX TRAILER. $75. 6?-3489.

113 TRAILERS, MOBILE HOMES, TRAILER PARKS

BOB'S TRAILERS

HERE NOW !

A shipment of ARISTOCRAT campers and travel trailers.

NOW ON OUR LOT — the smartest 12'x60' MOBILE HOME on the market for $10,450. Price includes delivery and complete set up. Tipout living room. Quality carpet and furnishing throughout.

10'x56' LANCASTER. A quality mobile home with washer and dryer. 2 bedrooms at $6950

10'x67' FLAMINGO. 3 bedroom ... $6195

EAZLIFT Hitches installed anytime.

Park space available

386-3623 478-4979

PURVIS-FLACK TRAILER SALES LTD.
Your Scamper-Shasta Dealers

You'll go better in a SCAMPER. Our very popular 1700 model. A fully self-contained trailer for the selective buyer, is back in stock. Complete at $3495.

We moved one Block South From 2015 to 1915 Quadra Still across from the Curling Club

EASY TERMS—TRADES WELCOME

PURVIS-FLACK TRAILER SALES Ltd.
1915 Quadra 382-3522

JUST ARRIVED! De luxe tent trailers by Sportscraft.

See our selection of good used trailers priced to sell.

TRAVEL TRAILERS CAMPERS

See the all new exclusive "FLEETCRAFT" line Trailers 13'x23' —camper 8'—8'6—10'6 at

GORDON'S MOBILE SALES

Island Highway S—Duncan, B.C. along with other quality products as "Aloha" Travel Trailers "Husky" campers and canopies Security campers and canopies Pam Top Canopy's Parts and accessories.
748-3821

SEAGULL and CAVEMAN CAMPERS
Division of Dominion Motors

12' SANTA FE Trailer, stove with oven, 50 lb. ice box ... $895

HARDTOP TENT TRAILER with 2-burner propane stove and ice box ... $175

1812 Douglas 385-5012

GLENKEY MOBILE HOMES LTD.

Park Space Available With Every Home!

Hillside and Douglas 385-2491 or 479-2792

LIKE NEW, 10' X 52' 2-BEDROOM mobile home, cabana, washer-dryer, like new furniture. Selling where is in trailer park. $6,900 firm. 478-4394. 25—2630 Deville Rd.

17' GLENDETTE TRAVEL trailer, completely self-contained, including canopy, double tanks, wiring for car, etc. Phone 592-0770, after 5 p.m.

KUSTOM KOACH, 16' TRAILER, 1963, in excellent condition, hitch and brake controls included, $1,350. 479-6929.

23' SILVER STREAK, FULLY equipped. Any reasonable offer. Phone after 5 p.m. at 382-1354. Can be seen at 1425 Beatty Street.

SELLING HOLIDAY TRAILER, 18 ft. home built, sleeps 6, propane and electric. First $795 takes. 386-7845.

SACRIFICE SALE—1967 12'X60' Timco. Fully furnished and carpeted. Washer and dryer. $9,500 firm. Mill Bay 743-2848.

DOGWOOD TRAILERS SALES PARTS — PROPANE — RENTALS TRAILERS—478-6841—CAMPERS Highway No. 1 and Millstream Road

11-FOOT CAMPER TRAILER, sleeps six. Vertical wall type, interior height 6¼ feet. $395, or nearest offer. 384-1578.

SOOKE MOBILE HOME PARK, 7021 Grant Rd. 1 vacancy. Apply at "Ho Hum" Trailer No. 5.

RELIABLE PARTY WOULD LIKE large camper truck to rent last week of June. 592-2066.

LARGE, WIND UP, HARD TOP tent trailer. 386-7811. 3167 Carroll St.

10'X50', TWO-BEDROOM MOBILE home, fully furnished and carpeted. 746-7021.

1958 FORD V-8 CAMPER, FULLY EQUIPPED, ONLY $835. $27 MONTHLY. ART'S CARS, 383-8302.

13' GLENDETTE TRAVEL trailer, sleeps 5, in nice condition. 652-2032.

8-FT. CAMPER, $495 ONLY, $16 MONTHLY. ART'S CARS, 383-8302.

17' TRAVEL TRAILER, GOOD condition, $650. 388-5672.

BOX TRAILERS, 4x6, 4x8
Al's, 214 Dundas — 383-8233

TENT TRAILER FOR RENT. $25 per week. 385-6520.

1961 CHEV. CORVAIR CAMPER, excellent shape. 592-3166.

17' TRAILER FOR RENT, SLEEPS 4 or 5. $40 week. 479-4491.

117 COTTAGES, CAMPSITES, SUMMER RESORTS

SUMMER COTTAGE, 2 BEDrooms, sleeps 6, on beach near Bamberton Park. June 28-July 12. 592-2385.

BEACH COTTAGE FOR RENT, all facilities, $45 weekly. 592-3992 after 5.

FOR RENT: SHAWNIGAN LAKE cottage, $75 a week. 385-2971.

FURNISHED CABINS, BRENTwood Bay. 652-1407.

119 TOURIST ACCOMMODATION

ROCCABELLA, 777 BLANSHARD Single room, $1 with breakfast Also weekly rates. 385-9030.

120 ROOM AND BOARD

PENSIONER WANTS BOARD AND room. [illegible] 0288.

ROOM WITH BREAKFAST AND lunch. Men only. 386-1604.

ROOM AND BOARD, GIRLS ONLY 385-4367 or 385-7922.

ROOM AND BOARD, SINGLE OR couples. Near bus. 385-2753.

VACANCY IN GUEST HOUSE, lady or gent. 383-7797.

ROOM AND BOARD, WORKING man. 383-3993.

ROOM IN PRIVATE HOME, BOARD optional. Ladies only. 385-4066.

121 ROOMS TO RENT

HARRIS GREEN APT. HOTEL Clean sleeping room, $18 per week, community kitchen, laundry, near city hall, 921 Pandora. 385-9090.

ROOM FOR RENT FOR 2 nurses. Close to Jubilee Hospital. 386-8000.

FURNISHED ROOM, TWIN BED private beach. 658-8353.

SLEEPING ROOM FOR A businessman, $30. 386-1975.

123 CONVALESCENT REST HOMES, PRIVATE HOSPITAL

LOVING CARE FOR MOTHER OR Father in a small private rest home in Fairfield. Close to parks. Call Mrs. Mack, 383-9315.

VACANCY IN REST HOME FOR elderly person or couple. 384-6551.

123 CONVALESCENT, REST HOMES, PRIVATE HOSPITAL

MEMBER OF B.C. REST HOME Assoc. Fairfield district, main floor. Private, semi-private rooms for ladies. Bell and tray service, 24 hr. care. 386-8181. May Haven Rest Home.

PRIVATE OR SEMI-PRIVATE room available on ground floor, in government approved rest home. Excellent references. 1283 Richardson. 384-6452.

125 HOUSEKEEPING ROOMS TO RENT

RITZ APARTMENT HOTEL MOTEL
DOWNTOWN NEAR EATON'S AND SAFEWAY. Comfortable, reasonably priced housekeeping rooms and suites by day, week or month. TV in lounge and elevator service. 710 Fort St.
383-1021

SCOTT APARTMENTS
Extra large LUX rooms for middle-aged or elderly tenants. Hot and cold water, gas ranges, cablevision all rooms. 2659 Douglas. 382-1221.

SUNNY, 2 ROOMS UPSTAIRS, plus storage space. Share bathroom. Fairfield. Quiet woman, non-drinker. 385-6217.

$12 GROUND FLOOR 1 FURnished housekeeping. St. Helen's, 828 Courtney St., 383-8437.

HOUSEKEEPING ROOM AND bedroom, self-contained. 1336 Johnson.

ONE AND 2-ROOM UNITS, COLOR TV. All found. 386-9309.

NICE ROOM FOR PENSIONER, fridge, non-drinker. 1157 Johnson.

LIGHT HOUSEKEEPING ROOM. Men only. 1255 Pandora. 382-6713.

128 APARTMENTS TO RENT FURNISHED

LS LS LS

THE SIMCOES

offer FULLY-FURNISHED LUXURY SUITES FOR THE FINEST IN HIGH-RISE LIVING

The LORD and LADY SIMCOE, 440 - 450 Simcoe Street
385-3111

LS LS LS

$40—1653 PEMBROKE STREET. Bachelor suite. Fridge and hot plate included. Share bath. All utilities included. Available July 1. Men only.

Call Rental Department anytime. BROWN BROS. AGENCIES LTD. 1125 BLANSHARD ST. 385-8771

FAIRFIELD 1-BEDROOM, VIEW of straits and Olympics, wall-to-wall in living room and bedroom. Cablevision included. References and security deposit required. Sorry, no pets. Available June 15th. $115. Manager, 386-8530.

FURNISHED APARTMENT. YOU supply the apartment we rent the furniture. 3 rooms for $25 per month. Standard Furniture, 737 Yates Street. 382-5111.

2 AND 3-ROOM SUITES WITH kitchen, share bath with other working lady. Suitable for 1 or 2 ladies. 560 John St. after 6:30 p.m. Near Victoria Press.

JUNE 16 TO SEPTEMBER 1, nicely furnished 3 rooms. Large living room, view, one lady. Lovely Linden-Fairfield location. $90. 383-7961.

DALLAS ROAD, OCEAN VIEW, clean nicely furnished, bachelor suite. Quiet working adult. $86. 383-2289.

HARRIS GREEN APT. HOTEL 1-bedroom suite, all found, suitable for 2 quiet adults, $120, parking, laundry. 921 Pandora. 385-9090.

GROUND FLOOR APT. SUITABLE for 1 or 2 elderly or business people. 851 Pandora. 384-7331 after 5.

LARGE MODERN 1 BEDROOM. Ground floor. Near St. Joseph's. Cablevision. Garage. Adults. July 1, $135. 386-2385, 477-2115.

FULLY FURNISHED LARGE SELF-contained upper suite. Jubilee district. $110 per month. 382-9767 or 383-4031.

2 ROOMS AND BATH IN PRIvate home. Heat, light, water, TV. Private entrance. $85. Men only. 3312 Whittier. 382-2336.

2 FELLOWS NEED THIRD PARTY to share expenses in high rise apt. Contact after 5. 385-5535, 701 Esquimalt Rd. Suite 1210.

NEAR NADEN 1-BEDROOM suite. Apply No. 13-646 Admirals. 656-1779.

4-ROOM BASEMENT SUITE BY July 1st. 3927 Cedar Hill Road. 477-1798.

OVERLOOKING OAK BAY MArina, 1-bedroom suite. Available immediately or by July 1st. 479-7474.

WANTED
20-25-year-old man to share suite. Victoria Press, Box 662.

SMALL APARTMENT SUITABLE for working girl. Fairfield district. 383-5638.

425 WILSON STREET. BACHELOR suite, $70 per month. 385-8137 after 6 p.m.

1-BEDROOM APARTMENT, $100 per month. Modern, near Naden. 383-9857.

2-ROOM SUITE, FRIDGE, STOVE, share bath, lady only, $60 per month. 384-6394.

CADBORO BAY, NEAR BEACH, bachelor suite, self-contained, utilities, suit lady. 477-3279.

FURNISHED 2-BEDROOM BASEment suite, utilities supplied. Near Gorge and Tillicum. $110. 592-0619.

2 ROOMS TO RENT
384-9832

3-ROOM SUITE, SELF-CONTAINED, elderly couple. Fort Street. 477-2853.

BED-SITTING ROOM AN kitchenette, lady, $65. 384-4904.

3 BACHELOR SUITES, JUBILEE area. Evenings 7-8 p.m., 383-4387.

BACHELOR, NEAT AND HOT water, parking, $110. 383-3441.

ATTRACTIVE SUITE ALL supplied, quiet adults. 382-9327.

129 APARTMENTS TO RENT UNFURNISHED

WEYBRIDGE MANOR 160 GOVERNMENT ST.

Only a few suites to go, so hurry if you care to live comfortably with all the modern conveniences inclusive. Walking distance to ocean, park and downtown. For prompt service call 388-5471 or 388-5739.

CONCORD REALTY LTD.

CHARTWELL HOUSE
1343 HARRISON
(Half-Blk. from Fort and Yates Jct.) Large de luxe suites in new block. Wall-to-wall carpeting. Ready for immediate occupancy.
1-bedroom from $122
2-bedroom from $150
Please Call Resident Manager 383-6002

"CASA MONTEGO"
1035 Pendergast
Luxurious apartment block on a quiet street off Cook near Park and shops.
1 bedroom ... $130
2 bedroom ... $165
Call Resident Manager, 384-1044
G. AND O. HOLDINGS, 382-3308

PARK ROYAL
Corner Pakington and Cook
Available 2-bedroom suite, $165.50
To view contact Mr. Young, 382-3737 or D. M. D. at 382-9282

UNIVERSITY GARDEN HOMES
3246 Shelley, 2-bdrm. Townhouse; fridge, range, 1½ baths, family room, heat and hot water included. $155. 386-6235.
MONTREAL TRUST
1057 Fort 386-2111

OAKLANDS MANOR
Hillside and Cedar Hill Rd. New Block. Near Simpsons-Sears. Elevator, Balconies, Cable T.V. Large 1-bedroom suites from $125. Res. Manager, 383-4806, 386-0266.

129 APARTMENTS TO RENT UNFURNISHED

P. R. BROWN RENTALS
The People to See ... PRB

CORONA APTS. — 1430 Stadacona Avenue. New modern block opened May 1. Main floor has hardwood flooring; others wall-to-wall carpet. Elevator, cablevision, free laundry facilities. 1-BR suites from $135; 2-BR suites from $155.

CAROLWOOD APTS.—1381 Pandora Avenue. Attractive new block. All conveniences, including elevator, wall-to-wall carpets. On bus line. 1-BR suite $120; 2-BR suite $145.

CHATELAINE APTS. — 1435 Elford Street. Spacious suites in new modern block. Wall-to-wall carpets throughout. Elevator, cablevision, free laundry facilities. Close to park, shops and transportation. 1 BR suite from $125.

SUNRIDGE APTS. — 1244 Balmoral Rd. New modern block ready for occupancy June 15. Attractive 1-BR suites with wall-to-wall carpets and cablevision. $115 to $119.

P. R. BROWN & SONS LTD.
762 Fort Street 385-3435

NOW RENTING
1145 BAY ST.
—NOW AVAILABLE—
NEW ONE AND TWO-BEDROOM SUITES VERY HANDY TO DOWNTOWN RENTS FROM $125 MONTH

—FREE PARKING
—FREE HYDRO
—WALL-TO-WALL CARPETING ALL SUITES
—ELECTRIC RANGES AND REFRIGERATORS
—ELEVATOR
—FREE CABLEVISION
—BALCONIES
—RESIDENT MANAGER —STE. 101
—STORAGE LOCKERS
—CONTROLLED ENTRANCE
—WASHERS AND DRYERS
—FEATURE WALLPAPER, WALL AND CRYSTAL CHANDELIER IN DINING ROOM
—CRESTWOOD FACTORY MADE CABINETS AND VANITIES
—MOST MODERN SOUND PROOFING TECHNIQUES
—DRAPES

CONTACT BOORMAN INVESTMENT CO. LTD., ANYTIME 386-9212 or RESIDENT MANAGER 2-8 P.M. AT BUILDING

CAVALIER APTS.
1400 Camosun St. Main floor, 2 BEDROOM, spacious apartment, drapes, cablevision. Available July 1st. Rent $140 p.m.

KING ARTHUR APTS.
1660 FORT ST.
Spacious 1-BEDROOM Apt., cablevision, balcony, free washing, drapes. RENT $118. Also 2-BEDROOM front suite. Wall-to-wall carpet. RENT $150. To view contact Resident Caretaker, Ste. 301 or Agents.

ROCKLAND HEIGHTS
1791 ROCKLAND AVE.
New, 1-BEDROOM Suite, drapes, balcony, free washing facilities, cablevision, elevator. RENT $115. Also 2-BEDROOM suite at $145. To view contact Resident Caretaker, Suite 111 or Agents.

Rental Dept.
A. BERNARD & CO. LTD.
655 Fort Street 384-9335

CRANLEIGH HOUSE
2184 CADBORO BAY RD.
LUXURIOUS 1 AND 2-BEDROOM SUITES
OAK—NOW RENTING OAK BAY
RENTS FROM $130 MONTH

SPECIAL FEATURES:
—CABLEVISION
—CONTROLLED ENTRANCE
—PARKING
—ELEVATOR
—RESIDENT CARETAKER
—BALCONIES
—WASHERS AND DRYERS
—DRAPES
—SOUNDPROOFING
—WALL-TO-WALL CARPETING
—ON BUS ROUTE

CONTACT BOORMAN INVESTMENT CO. LTD., 386-9212 ANYTIME OR RESIDENT MANAGER AT BUILDING, 383-5138.

NOW RENTING
THE SUNRIDGE APTS.
1244 BALMORAL
1 BEDROOM SUITES FROM $115
Featuring:
—Wall-to-wall carpeting.
—Excellent soundproofing.
—Drapes.
—Coloured Moffat Stoves and Fridges.
—Mail delivery to suites.
—Heat lamp in bathroom.
—Individual room heat control thermostats.
—Extra large and private balconies
Make reservations now — contact
P. R. BROWN AND SONS LTD.
Rental Agents
762 Fort Street 385-3435

RENT AT LAST YEAR'S RATES
ROYAL ARMS APARTMENTS
1300 Yates Street
Available—
One Bedroom ...from $130.00
Two-Bedroom ...from $152.50
To view contact Mrs. Osland at 386-1628 or D.M.D. at 382-9282.
NO INCREASE UNTIL 1970

BROWN BROS. AGENCIES LTD. AVAILABLE JULY 1.

$130 — ARLINGTON COURT — 430 MICHIGAN STREET. One-bedroom suite. Electric kitchen. Walking distance to Parliament Buildings. Also spacious bachelor suite at $110.00.

$105 — 933 ST. CHARLES STREET. One-bedroom suite. Range and fridge included. Close to transportation.

Call Rental Department anytime, BROWN BROS. AGENCIES LTD. 1125 BLANSHARD ST. 385-8771

GREENACRE COURT
1224 BALMORAL ROAD
—Walking distance to city
—Quiet location
—Close to bus and stores
—Wall to wall carpet
—Controlled entrance
—Resident manager
—Free cablevision
—Elevator
—One bedroom suites from $115.
GARDNER AGENCIES LTD
385-1448 384-1622

WAVELL APARTMENTS
1677 HOLLYWOOD CRESCENT
Spacious waterfront 2 bedroom suite, sea view from every window. Close to shopping centre and bus. Free laundry facilities, cablevision, new appliances, quiet block. Adults $140 month. 477-8448.

FOR RENT
Two 2-bedroom
2 bachelors
One 1-bedroom
CALL 388-5471
CONCORD REALTY LTD.

CLEAR VIEW APTS.
1258 Yates St.
$138. Large 2-bedroom suite, cable TV, modern conveniences. 384-7785 or 386-1961

THE DARDANELLES
1445 Fort, near town on bus route, wall-to-wall carpet, free laundry, 1 and 2 bedroom suites available. 386-0113.

2- AND 3-BEDROOM APARTments, colored appliances, cablevision, swimming pool, available 1st July. Children welcome, no pets. 384-0034, 385-5154.

1-BEDROOM ROOMY APARTment. Fairfield-Douglas district. 383-8355 before 10 a.m. and after 4 p.m.

2 BEDROOM, WALL-TO-WALL, picture window. Avail. June 15. Also single room, private entrance available. 382-3811, 9-10 p.m. only.

1-BEDROMM SUITE, $79.50. No children. Hillside-Shelbourne. Area. 477-5032 after 6 p.m.

LARGE 2-BEDROOM SELF-CONtained. Close-in. Just redecorated. Garage incl. $150. 477-5081.

129 APARTMENTS TO RENT UNFURNISHED

GRENADIER MANOR
1537 BELCHER AVENUE
FEATURING:
—Excellent quiet location.
—Close to bus and stores.
—Wall-to-wall carpet.
—Electric kitchen.
—Controlled entrance.
—Resident manager.
—Free washer and dryer on every floor.
One-Bedroom Suites from $127 - $133
Let Our Rental Agent Show You Through These Spacious Suites.
Rental Department
Brown Bros. Agencies Ltd.
1125 Blanshard Street
385-8771

CHATEAU ROCKLAND APTS.
1025 LINDEN AVE.
Excellent Downtown Location
On Quiet Street
½, 1 and 2-bedroom Suites
Color stoves and fridges
Controlled entrances
Elevator
Wall-to-wall carpet
Drapes
Free cablevision
Rents from $125
Resident Manager 386-3692

REGENT TOWERS
415 Michigan — 383-6216
NOW AVAILABLE
One Bedroom Suites
$133.25 to $135.50
CHARTER HOUSE
435 Michigan — 384-8923
FULL OF FINE FOLK
VICTORIA'S FINEST HI-RISE COMPLEX
North West Trust
386-3534

LS LS LS LS
THE SIMCOES
VICTORIA'S PRESTIGE ADDRESS
offer
1-2-3 bedroom suites
FEATURING
VICTORIA'S LARGEST HEATED SWIMMING POOL AND SAUNA
The LORD and LADY SIMCOE
440 - 450 Simcoe. Street
385-3111
LS LS LS

MARIFIELD PARK
562-6 Simcoe St.
Large, beautifully decorated apartments with sunken baths. 12 x 15 bedrooms and plush wall-to-wall carpets.
1 Bedrm. from $125
Adults only — No pets
Resident Mgr. 383-7628
Goward Developments Ltd.

DUNSMUIR HOUSE
831 DUNSMUIR ROAD
Luxury living at its best
NOW AVAILABLE SPACIOUS 1, 2, and 3-bedroom suites from $135
Don't miss viewing these suites, if you are looking for a delightful home.
388-4943

$70.00 — 143 GOVERNMENT ST. — quiet bachelor suite, ground floor, close to Buildings — available now.

$65.00 — 1526 PANDORA — WARM bachelor suite — shopping and bus very close — adults only.

Pemberton, Holmes Ltd., 384-8126.

SIDNEY VILLA
NEW SPACIOUS BLDG.
De luxe suites designed for retired or mature adults. Elevator and all latest facilities. 1 BR $117. Studios $90. Henry Ave., Sidney. 656-4250, 386-9048.

CHRISTIE POINT APARTMENTS
Waterfront — Portage Inlet
3-Bedroom family townhouse from $175, 2-bedroom adult only suite, $130.
Good locations with scenic outlook. Outdoor heated swimming pool. 385-0644. 2951 Craigowan Rd. No Pets.

ROCK HEIGHTS VILLA, 742 Lampson St., modern apartment block with indoor swimming pool, 2 bedroom suites for immediate occupancy, $130 and $142 per month. Phone Rock Heights Villa, 382-4130, Lansdowne Agencies, 592-7111.

BEAUTIFUL 2-BEDROOM SUITE Only 2 in large home, best location in Oak Bay. 1¼ acre grounds. Magnificent sea views. Adults only. References required. $180 per month. Higher if wall-to-wall carpeting. Victoria Press, Box 657.

"ROCKCLIFF MANOR"
"1317 HILLSIDE AVE."
1-bedroom. De luxe suite, $125.00. Resident Manager, 384-3291 or Western Homes Ltd., 382-2157.

SPRING RIDGE APTS.
1235 BALMORAL RD
3 alcove suites, available July 1st. Modern conveniences, wall-to-wall carpeting, quiet location, free laundry and parking. 382-9791.

DELUXE, MODERN, LARGE (1200 sq. ft.) 2-bedroom apartment. Dining room, cablevision, garage. $148. Including heat. Adults preferred. 592-6066.

MODERN APARTMENT, 1-BEDroom, large sitting room, dining area, free laundry. $105 a month. 384-5473.

VERY LARGE 2-BEDROOM apartment in older home. Rockland area. Surrounded by 1 acre of park-like grounds. $225 a month. 383-5310

2-BEDROOM SUITE, GAS STOVE, heat, water included. Convenient location. 2 small children welcome. $120. 385-7985

NEAR NADEN 1-BEDROOM suite. Apply No. 13-646 Admirals. 656-1779

BACHELOR SUITE, $80. Available July 1. 1210 Tattersal. 383-9867.

WATERFRONT
2-bedroom — 5-roomed suite. Senior adults only. $100. 382-3258.

1-BEDROOM SUITE, PRIVATE entrance, everything included, nothing to buy. Price $125. 382-0024.

DE LUXE, 1-BDRM. SUITE WITH lg. l.r., f.p., dinette, cabinet elec. kit., vanity bath. 478-5061.

1-BEDROOM APARTMENT, $90 per month. Modern, near Naden. 383-9857.

1-BEDROOM SUITE, RENT $75. Gas range and fridge included. Phone 382-7718.

1-BEDROOM SUITE, NEW BUILDing, quiet location, $120. 592-2218.

PRESTIGIOUS HAMPTON COURT 2-bedroom, $135. 386-8291.

129 APARTMENTS TO RENT UNFURNISHED

BROWN BROS. AGENCIES LTD.
Available immediately

$ 55—QUEBEC APARTMENTS 423 QUEBEC STREET Bachelor Suite. Close to Parliament Buildings. Lady Only. Range and fridge included.

$120—TOLMIE APARTMENTS 1006 Tolmie Avenue One bedroom suite. Wall to wall carpet. Electric kitchen. No elevator. Laundry facilities.

$110—REGENCY APARTMENTS 1975 Lee Avenue. Spacious one bedroom suite. Bus at door and close to shopping. No elevator. Range and fridge included. Also two bedroom suite at $130.

$150—PONDEROSA APARTMENTS 1184 Esquimalt Road. Two-bedroom suite. Range and fridge included. Shopping close and on bus line. Also 1-bedroom suite at $120.00.

$135—BELMONT TERRACE 1080 Belmont Avenue. Spacious two bedroom suite. Electric kitchen. Controlled entrance. Elevator. Resident Manager. Bus at door. Also one bedroom suite at $127.

$135—FORT ELFORD 1410 Elford Street. Spacious one bedroom suite. Electric kitchen. Free hydro, cablevision parking, and laundry facilities. Close to town and shopping.

$ 55—ALKAZAR MANSIONS 1206 Fairfield Road. Bachelor suite with fridge and stove included. Suitable for older person only.

Call Rental Department anytime
BROWN BROS. AGENCIES LTD.
1125 BLANSHARD ST.
385-8771.

OPEN TO VIEW
BARRINGTON MANOR
New Apartment Building in OAK BAY
2174 Cadboro Bay Road
—Short walk to Willows Beach
—Bus service at door
—Close to Jubilee Hospital and shopping centre
SPACIOUS MODERN SUITES FEATURING:
Beautiful shag carpets
Colored appliances
Colored bathroom fixtures
Extra large storage areas
Free Cablevision
Elevator
Controlled entrance
Electric kitchen
Balconies
Resident Manager in Suite 107
A few choice one-bedroom suites left from $130-138. Only one two-bedroom with parquet floors at $155.
Free Transportation To View These Spacious Suites Contact
BROWN BROS. AGENCIES
1125 Blanshard St. 385-8771
Limited

THE PRINCESS PATRICIA
701 and 703 Esquimalt Rd.
View the Blue Pacific and Inner Harbour From our Spacious Suites
— GE Appliances
— Cablevision
— Lounge
— Sauna
— Controlled Entrance
— Intercom
— Sound proofing
— Resident manager
—Child 2 and under welcome
AVAILABLE NOW IMMEDIATE OCCUPANCY
1 Bedroom suites from $128
Inquiries — 9 a.m. - 8 p.m.
Phone 382-2223

NOW RENTING
THE CHATELAINE
1435 Elford Street
De luxe 1 and 2-bedroom suites in new apartment near park, shopping, 5-minute bus service. Located on quiet, treed street away from traffic noise.
FEATURES:
—Excellent sound proofing
—Free washers and dryers
—Free parking
—Free cablevision
—Enterphone controlled entrance
—Automatic elevator
—Harding wall-to-wall carpeting
—Cushion floor in kitchens and baths
—Resident manager
—Large balconies
—Mail delivery to suite
—Drapes
—Moffat fridges and stoves
1-BEDROOM SUITES from $135
2-BEDROOM SUITES from $155
These large, attractive suites may be viewed by contacting the resident manager, 383-6809, or by calling the rental agents:
P. R. BROWN & SONS LTD.
762 Fort Street 385-3435

NOW RENTING
THE CORONA
1430 STADACONA
Just completed, De luxe 1 and 2 Bedroom Suites in new apartment near park, shopping and 5 min. bus service. Located on quiet treed street away from traffic noise.
FEATURES:
—Excellent sound proofing
—Free washers and dryers
—Free parking
—Free cablevision
—Enterphone controlled entrance
—Automatic elevator
—Choice of hardwood floors or wall to wall carpeting
—Cushion floors in kitchen and bath
—Resident manager
—Large Balconies
—Drapes
—Moffat Stove and fridge
1-BEDROOM SUITES FROM $135.
2-BEDROOM SUITES FROM $155.
These large, attractive suites may be viewed by contacting the resident manager, 383-6809, or by calling the rental agents:
P. R. BROWN & SONS LTD.
762 Fort Street 385-3435

BACHELOR SUITE, $80 A MONTH including heat and water. Living room, bedroom, kitchen with electric stove, and refrigerator. 3-piece Pembroke bath.
Arthur E. Haynes (1966) Ltd.
739 Fort 382-3271

QUADRA VILLA, QUADRA AT Topaz, for July 1st. Children welcome. Deluxe suites. Two 2-bedroom suites, $149. One 3-bedroom, $159. Resident manager, suite 2854. 384-8078.

TARA COURT
3880 Shelbourne Street spacious new 2 bedroom suites from $144. Adults. 477-4097 477-8488

ESQUIMALT, 2 LARGE ROOMS Near Dockyard and Naden. Water, fridge, range included. $70. 382-9095

LARGE 2-BEDRM — 1ST FLOOR. Cablevision, free laundry, garage. Adults. Vacant. $145. 385-7346.

NEW BLOCK 1 AND 2-BEDROOM suites. Reduced rent. Mature couple. 1527 Fort St. 382-1436, 383-5407.

2 BEDROOM APARTMENT, CHILdren welcome. 383-4415 anytime.

129 APARTMENTS TO RENT UNFURNISHED

CASA DEL MAR
1625 Richmond Road
Luxurious living on a quiet street, all conveniences, near shops and bus.
1-Bedroom suites $127-$133
2-Bedroom suites $152-$155
Available July 1st
Call Resident Manager 386-9453
C&D Apts.

GOODACRE TOWERS
350 and 360 Douglas St.
Directly opposite Goodacre Lake in beautiful Beacon Hill Park. A limited number of desirable 1 and 2 bedroom suites available for immediate occupancy. Two only studio suites available end of month.
For further information Phone 385-8111

CLEAN, 3-ROOM SUITE. ADULTS only, no pets. $110. All found. 382-2997

ONE-BEDROOM SUITE. ADULTS only, $140 a month, includes heat and hydro. 382-5958.

LARGE 1-BEDROOM, CLOSE TO town. Suit elderly couple. $85. 385-3259.

130 APARTMENTS WANTED

FURNISHED HOUSEKEEPING suite, 2 beds, bath. Older couple. June 15 to Oct. 15. Victoria Press Box 674.

131 DUPLEXES TO RENT

$90.00 — 2813 NANAIMO STREET — Two-bedroom duplex. Range included. Heated. Available July 1st.

$145 — OAK BAY AVENUE—TWO-bedroom upper duplex. Electric range and fridge included. Nice living room and dining room. Excellent location near shopping and transportation. Sorry no small children.

Call Rental Department anytime, BROWN BROS. AGENCIES LTD. 1125 BLANSHARD ST. 385-8771

FAIRFIELD 2-BEDROOM UPPER duplex, clean and bright, sunroom, glimpse of sea, cable installed, fridge, range, oil heat, and hot water included. No children or pets. Close to stores and bus. Only older quiet adults welcome. $125 monthly 388-4241.

CLOSE TO TOWN, 2 BEDROOMS. Living room with rug. Big kitchen with lots of cupboard space. Big bathroom. Hall. All nicely decorated. Fridge, electric stove. Oil heat. Lower duplex. $135. Available July 15. 383-3811.

ESQUIMALT, 1109 WYCHBURY, DE luxe side by side, 2 bedrooms, plus 1 bedroom. Large rec. room drive-in garage, fridge, stove, dryer, July 1st $175. 382-9996.

UPPER DUPLEX, GORGE RD. near Tillicum 3 rooms, self contained, heat and utilities supplied. $95 month, available now. Phone 592-0619.

$100 A MONTH, BRENTWOOD, SEA front, barbecue, own wharf, entrances and garage; wall-to-wall carpet, 1 extra large bedroom. Available June 15. 652-2500.

LOWER DUPLEX, GORGE RD. near Tillicum, 2 bedrooms, full basement, heat and utilities supplied. $140 month. Available now, phone 592-0619.

NEW SIDE BY SIDE DUPLEX for rent; 3 bedrooms, kitchen, dining room, fridge and stove supplied, oilomatic heat, full basement. 382-4317.

IN ESQUIMALT — 2-BDRM. $115 per month. Available July 1st. References please. Call 385-2458. Byron Price & Associates Ltd.

SEAVIEW DUPLEX. BEAUTIfully finished, wall-to-wall carpeting, cathedral entrance. Only $155. Sidney. 384-4489.

LANGFORD, 2 BEDROOM, UNfurnished SxS. Electric range, fridge, available now. $125. No pets. Apply 1075 Goldstream.

2-BEDROOM FULL BASEMENT side by side modern duplex. $130 per month on Richardson St. 385-1431. Quadra Realty Ltd.

2-BDRM. WITH GARAGE, STOVE, fridge. No children. $155 per month. July 1. 386-9618.

SPACIOUS 2-BEDROOM. LARGE utility room. $145 per month. Sidney. 656-2913.

SIDE BY SIDE 2-BEDROOM, OFF Oak Bay Ave., July 1st. 383-0997, after 5 p.m.

ESQUIMALT, $125, NEW 1-BEDroom suite, suit couple. For particulars phone 384-0915.

UNIVERSITY AREA. $170, 2 BEDrooms and basement. Available the 28th. 3870 Birchwood.

SIDE-BY-SIDE 1-BEDROOM, 2 adults, no pets, vacant, $85. 382-0945.

132 HOUSES TO RENT FURNISHED

$175 — HIGH QUADRA LOCATION. Fully furnished three-bedroom home. Oil heat. Available from July 15 to October 31.

Call Rental Department anytime, BROWN BROS. AGENCIES LTD. 1125 BLANSHARD ST. 385-8771

$180.00—Home available for July and August — Close to Oak Bay Marina.

$120.00—Burnside West — Fully furnished, 2-bedroom home available for July, August and September.

Pemberton, Holmes Ltd. 384-8126

10 MILE POINT AREA, 4 BEDrooms, 6 bathrooms, well treed lot, walking distance Cadboro Bay Beach. Available July and August. 477-6134.

133 HOUSES TO RENT UNFURNISHED

$165—HOLLAND AVENUE Three bedroom house. Living room with fireplace. Oil heat. No basement. Available immediately.

$165—2964 ALLENBY STREET Two bedroom home. Living room with fireplace. Electric range. Full basement. Drive-in garage.

Call Rental Department anytime BROWN BROS. AGENCIES LTD. 1125 BLANSHARD ST. 385-8771

$135.00 — 1129 NORTH PARK 2-bedroom redecorated home close to downtown available July 1st. Pemberton, Holmes Ltd. 384-8126

OAK BAY — SMALL, MODERN, 2-bedroom home, full basement with 3rd bedroom and plumbing. $150. 384-1863.

2-BEDROOM HOME, FULL BSMT. Burnside-Mayfair area. $120 per mo. F. HULLY. 384-8001. Broadview Properties Ltd.

3-1 BEDROOM HOUSE ON wooded cul-de-sac. 5 minutes from town. View. $225. 385-7672.

SOUTH OAK BAY MODERN 4-bedroom family home, large secluded, treed lot. $235. 384-1524

1 BEDROOM, LANGFORD AREA. $97.50 per month. Available July 4. 384-0613.

2-BEDROOM, GORGE-BURNSIDE area, just remodelled. Nice garden. $140 per month. 592-1395.

1 BEDROOM, $90 PER MONTH. 384-5776.

134 HOUSE WANTED TO RENT

IF YOU CANNOT SELL YOUR home we have reliable clients waiting to rent. Phone Mr. Keen, Boorman Investment Co. Ltd. 386-9212.

DOCTOR AND WIFE REQUIRE quiet small house in Oak Bay, Saanich or East Victoria area. 592-6204.

134 HOUSES WANTED TO RENT

SECONDARY SCHOOL TEACHER, wife and children ages 14, 12, 10 and 6 months, require furnished home for July. Applicants are abstainers, non-smokers and careful home-owners. H. N. Deryneck, 2604 Mireault Court, Fort William, Ont.

Let us rent your house—we have clients waiting for two and three bedroom homes. We offer good management, careful tenants or reasonable rates.
PEMBERTON, HOLMES LTD.
384-8128

YOUNG WORKING COUPLE unable to afford down payment on a home, would like to rent with option to buy. Oak Bay-Jubilee area. 383-4519.

MODERN WELL LOCATED 3 bedroom home required by new assistant manager, Bank of British Columbia. Phone Mr. I. Mackenzie, 384-9432 or 388-7341 9-5 weekdays.

RESPONSIBLE FAMILY urgently requires a 3 or 4 bedroom home by July 1. References if needed. $160-$175. 384-4020.

LOW RENTAL HOUSES — SUITES URGENTLY NEEDED HOUSING REGISTRY 386-2704

WANTED TO RENT, UNFURnished family home in Fairfield or Royal Oak to Keating area. 386-6636.

3-BEDROOM HOUSE WANTED. Very clean Dutch family. References. 479-5733.

2 BEDROOMS, LIVING AND DINing areas, 6 mile radius of Victoria. 477-3927 after 6 p.m.

137 HALLS, WAREHOUSES, STORES, OFFICES TO RENT OR WANTED

OFFICE SPACE
in the new
JOHNSON ARCADE
"TO LET" or "LEASE"
available now
at very reasonable rates
LANSDOWNE AGENCIES
592-7111

LAKEHILL VILLAGE SHOPPING CENTRE
QUADRA AND REYNOLDS
Prime location for almost any type of Retail Business
Ample parking
527 sq. ft. $125
Contact Rental Department Anytime at 385-8771
BROWN BROS. AGENCIES LTD.
1125 Blanshard Street

1250 SQ. FT. OFFICE SPACE in the Montreal Trust Building.
Office space available, 690 sq. ft. Self-contained. Area Fort and Cook. Ground floor. $200 monthly.
MONTREAL TRUST
1057 Fort 386-2111

740 SQ. FT.
PRIME OFFICE SPACE
AIR CONDITIONED
CANADA PERMANENT TRUST COMPANY
386-1361

YARROW BLDG. MODERN Dental Suite, waiting room, office, lab., double surgery, plumbed and wired for dental units. $140 per mo. includes all services. Royal Trust 388-4311.

SIDNEY. TRENTHAM BUILDING 2 attractive stores or offices. 750 square feet each. Ready for occupancy. 656-1922, 656-1945.

PROFESSIONAL OFFICES TO rent. 1020 McKenzie block near Quadra. 382-9724.

[illegible] COOK—MODERNIZED STORE, 13 ft. front, appr. 1,000 sq. ft. heated. Royal Trust 388-4311.

WEST BURNSIDE OFFICE OR store, 450 sq. ft., with basement 386-6936.

536A YATES. 4 FINE OFFICES, first floor. $125. 382-8503 or 383-9353.

SECOND FLOOR OFFICES available. 382-6728.

LARGE OR SMALL HALL FOR rent. Elks Club. 384-4413

141 MORTGAGE LOANS AND INSURANCE

FIRST AND SECOND HOMEOWNER MORTGAGE LOANS

Low cost money for any worthwhile purpose 10 to 25 years to repay. Borrow on the equity in your home whether your home is paid for or not. Inquire today for details concerning our low payment, low interest mortgages. Payments are arranged to suit your budget. All information held in strictest confidence. Service is quick and courteous. You are under no obligation when you call

MONEY IMMEDIATELY AVAILABLE

WE PURCHASE EXISTING MORTGAGES AND AGREEMENTS FOR CASH

REFINANCING OF FIRST MORTGAGES A SPECIALTY

24 HOUR SERVICE

CALL THE MONEY NUMBER TODAY, 385-9741

Mortgage Department
John Lukaz, res. 592-1908
J. A. Henderson Realty Ltd.
1010 Blanshard Street

$ $ — MONEY — $ $

MONEY to BUILD—BUY—REMODEL or REFINANCE

ALL AREAS — Agreements for Sale—Mortgages—Bought and Sold—Interim Money Consolidation — Quick, Confidential Service.

Don MacGillivray, 388-4271,
J. H. Whittome & Co. Ltd.,
706 Fort St., Victoria, B.C.

MORTGAGES
20-Year Amortization
also
INTERIM FINANCING
NOW AVAILABLE
Call
NORTH WEST TRUST
717 Fort Street
386-3534

MONEY AVAILABLE
for
FIRST AND SECOND RESIDENTIAL
MORTGAGE LOANS
MORTGAGES AND AGREEMENTS PURCHASED
P. R. BROWN & SONS LTD.
762 Fort St. 385-3435

EQUITY MONEY AVAILABLE
If you have a home in which you have some equity and would require some money, phone 385-6741. We have money for you in 48 hours of approval. J. Donald Smith Ltd., 848 Fort St.

CASH FOR YOU
If you have sold your home and are carrying a balance on an agreement for sale or 2nd mtge. and would like all your cash now — we will buy your agreement or 2nd mtge. for cash. Just phone 385-6741, J. Donald Smith Ltd., 848 Fort Street.

MORTGAGE LOANS
First mortgages available up to any amount at current interest rates. Quick decisions.
BROWN BROS. AGENCIES LTD.
1125 Blanshard St. 385-8771

CASH AVAILABLE for FIRST and SECOND mortgages and purchase of AGREEMENTS. Reasonable rates and discounts. Mr. Curtiss at George Randall Ltd. 384-3109

CASH AVAILABLE FOR 2ND MORTgages — 24 hour service. Call Metropolitan Realty Ltd. 386-3563.

141 MORTGAGE LOANS AND INSURANCE

MONEY !
MONEY !
MONEY !

—To consolidate
—To buy a new car
—To refinance for extra cash
—Private loans
—Institutional loans
—First mortgages
—2nd mortgages

An equity loan on Your home or property NOW whether paid for or not, anywhere in British Columbia.

BORROW
$2000 from $15.00 p.m. to $150.00 p.m.
$5000 from $37.50 p.m. to $200.00 p.m.
$16,000 from $75.00 p.m. to $300.000 p.m.

Any amount anywhere. A loan to suit you!

Call in confidence and no obligation

382-9111

INVESCO REALTY
1st in the field of finance
1800 Blanshard St. (Second Floor)

Current Well Secured 1st Mortgage Offerings

$ 7,000	9¾ per cent	$ 90.00
$ 8,000	9½ per cent	$ 75.00
$ 9,000	9½ per cent	$ 95
$13,000	9½ per cent	$112.50

All are for a 5-yr.-term

There are a couple of exceptionally good mortgages in this group. We cater to the cautious investor and all our mortgage offerings are carefully selected as to property and covenant. If you have $2,500 or more to invest, and wish the security strength of our mortgages, call us 384-8124—Vincent Holmes.

Permberton, Holmes Ltd.
1002 Government St.

MONEY TO LOAN ON MORTgages, quick decisions, also agreements and mortgages purchased for cash. See us for top price.
A. BERNARD & CO. LTD.
655 Fort Street 384-9335

11 PER CENT YIELD
2nd mortgage $6,050, 8 per cent, 7 year term, $65 monthly for $4,700. Excellent covenant. N. Hyde, Block Bros. Realty, 386-3231.

??? WHY NOT TRADE YOUR marketable mortgage on a 3 bedroom home, we have for sale at only $20,900. 385-6290.

142 WANTED TO BORROW

SECOND MORTGAGE
PRIVATE HOME OWNER REQUIRES $5,000 SECOND MORTGAGE, WILLING TO PAY 15 PER CENT INTEREST, 5 YEAR TERM, WELL SECURED. PHONE 385-6741. J. DONALD SMITH LTD., 848 FORT ST.

143 REVENUE PROPERTIES WANTED

WANTED TO BUY SXS DUPLEX for couple. Victoria Press, Box 12[illegible].

144 REVENUE PROPERTIES

FIRST CLASS INVESTMENTS
NHA built, 15 suites, approximately 17 years old of 1-2-bedroom and bachelor suites. Excellent location near Park. Moderate rents, never a vacancy.
$110,000
Nearly new 15 spacious suites in immaculate condition throughout. Large 7 per cent mortgage available.
$175,000
Also available apartment blocks of 30 and 43 suites.
For further particulars Apply
A. BERNARD & CO. LTD.
655 Fort St. 384-9335

9 DE LUXE SUITES
SEA AND MOUNTAINS
Watch the ships sail by and be able to enjoy the ownership of this beautiful 9 suite apartment investment. There are 4 — 1-bedroom and 5 — 2-bedroom units, spacious and de luxe, in every way. Most suites have large sundecks allowing unobstructed views of the sea and the mountains. All this and just a stone's throw from the beach. Absolutely unequalled in value, with only $30,000 down. For further information, please phone Victor Wilson, 395-6331 or evenings at 592-4018.
V. J. WILSON & CO. LTD.
280 - 777 Broughton Street

APARTMENTS
13 SUITES—3-2 Bd. Rm. 8-1 Bd. Rm. and 4 extra large Bach. Stes. 9-year-old stucco block—Oil H.W. heating. Grossing $18,000 on low rentals.
FULL PRICE $140,000
20 SUITES—All 2 Bd. stes, catering to young families—always fully rented, consists of 5-4 plexes on large parcel of land. Grosses $25,000. Oil H.W. heat—new roofs.
FULL PRICE $155,000
30 SUITES—2-15 suite stucco blocks side by side, 6-2 Bd. Rm., 16-1 Bd. Rm. 8 large Bach. Stes. Oil H.W. heat. Grosses $36,000.
FULL PRICE $275,000
S. W. ANDERSON LTD.
777 Broughton St. 384-9225

IMMACULATE DE LUXE DUPLEX
Built up and down to give you more living area, this duplex is only 10 years old, but as new. Upper floor has 1300 sq. ft. 3 bedrooms, laundry room, separate dining room. Main floor has 2100 sq. ft. 2 bedrooms, laundry room, separate dining room. Separate garages and well landscaped lot. Can be shown anytime. Asking $39,500.
CLIFF SALMOND 477-3626
GARDNER AGENCIES LTD.

45 YEARS SAME SPOT!
Grocery Store and Living Quarters
928 Cloverdale Ave. A store established for over 45 years, illness forces retirement of original owner. The lot is in an area of active commercial development. The business could be expanded very profitably. A good family opportunity. Priced to sell now, asking $23,500. Terms. Please call MR. STOTHERS, 386-3231, or 658-5285 eves.
BLOCK BROS. REALTY LTD.

DOCKYARD SxS DUPLEX
Electrically heated, 2 bedrooms each side. Stucco exterior for minimum maintenance. Fireplaces and H.W. floors. A good buy at $24,500. ALF PORCHER, 386-2955 or 384-5823. MAYFAIR REALTY LTD.

CATHEDRAL PRECINCT
An complex of 10 housekeeping rooms, close to downtown, always rented. Excellent investment property. Exclusive agent. FRANK BUTLER, Pemberton, Holmes Ltd. 384-8126 or 479-7377 (Evgs.)

STORES AND SUITES
$37,000 — three stores, two suites, 3 garages, small warehouse plus extra land for off street parking. Always fully rented, established shopping area.
MARCONI REALTY 386-3941

HATE TO LET THIS GO
Duplex for owner, $33,900. Large units, good revenue. Choice view overlooking Gorge. $5000 down, minimum. Owner, 477-5061.

TRIPLEX — CLOSE IN
Minimum $5000 down on $32,900. Investors! Check this one out. 477-5061. Private sale.

REWIRED, NEW COPPER plumbing. Reduced to $18,000. 544 San Jose, between 6-8 p.m.

5 SUITES, ½ BLOCK FROM Beacon Hill Park. $4,500 down. 592-4403.

144 REVENUE PROPERTY

31 SUITES
FAIRFIELD
Now under construction for September occupancy. Located in the prime rental area of Victoria. Excellent sound-proofing. Quality construction. Be the first owner of this fine apartment. Full price $380,000 with 9¼ per cent financing. Please call Stu Purches, 477-3200 or 477-5151.
STUART DEVELOPMENTS LTD.

TRIPLEX
LOW DOWN PAYMENT
Older bldg., newly stuccoed. 3 self-contained 1-bedroom suites, full basement. Revenue $200 per month. THERE IS A NEED TO SELL. Asking $17,500 full price. OPEN TO OFFERS. Call LOU BLOOMFIELD, 388-2955 or 592-6418, for appointment to view. Mayfair Realty Ltd.

FOUR SUITES!
Older home converted for four legal suites. Net income after expenses $3,264 per year. This is a return of approximately 14 per cent plus property appreciation.
Asking $23,500 with some terms.
GEORGE BLACKBURN 384-0849
Pemberton, Holmes Ltd.

FERNWOOD ROAD
3 storey building with 10 self-contained suites, 5 garages. Excellent rental area. Older, but well maintained. F. P. $81,500. Further particulars from
MRS. MARY WOOD
386-1361 592-7341
Canada Permanent Trust Co.

GOOD 5-SUITE CONVERSION. OWNER, No. 1-601 COOK ST.

14- BUSINESS OPPORTUNITIES

MOTELS
A MUST SELL
1—8 large hot water heated motel units on 3½ acres in town of Parksville. 5-room bungalow for owner. All this for $65,000. Terms and offers.

10 MOTEL UNITS
3-BEDROOM HOME
2—The best of everything went into this beautiful motel 3 years ago. 3 acres of land. 1 block from sea. $50,000 will handle.

MOTEL OPERATORS
3—Once in a lifetime opportunity to purchase this 15-unit, near-new motel. 12 cooking and three large sleeping units. Ill health forces sale. Priced at only $115,000 with $45,000 down.

MA AND PA
4—Nothing but money will be your lot if you buy this groceteria and service station doing $79,000—good mark up. $25,000 to handle. FRED BERGMAN, 386-2955 or 386-0790.

MAYFAIR REALTY LTD.

FRANK BUTLER'S BUSINESS BUYS
A—Vending business — ideal for semi-retired person, 3 days per week. Operation can be increased immediately. Owner retiring.
B—Grocery Store and living quarters etc. Doing an increasing volume. On major road. Apartment area. Don't miss this!
C—Holiday resort. Lodge, motel, marina, possible. Year round operation. Dining, lounge, licence.
D—Gift-ware shop. Good location for tourist business — downtown.
For details on these and other businesses—please call
FRANK BUTLER
Res. 479-7377
Pemberton, Holmes Ltd.
1002 Government St.

LICENSED RESTAURANT
PREFERRED LOCATION
5-YEAR LEASE
BUSINESS, EQUIPMENT AND FIXTURES, ETC.
Located in the HEART OF DOWNTOWN VICTORIA, this immaculate 2,300 sq. ft. quality restaurant has CHARACTER, VALUE, and CHARM. Seats approx. 109 patrons (13 at coffee bar, 66 in dining area and 31 in Banquet Room). LICENSED FOR BEER AND WINE SALES. Approx. $20,000 equipment included. Shows approx. 30 per cent NET. A rare commodity on today's business market. Call ROBERT YOUNG, 383-4124 anytime, McAdams Investments Ltd.

117' DESIRABLE WATERFRONT ATTRACTIVE
2 Completely Rebuilt Homes
PLUS 15-BOAT CAPACITY MARINA
Is only for sale due to owner returning to Winnipeg. If you wish ONE 8 ROOM AND ONE 5 ROOM HOME, plus income from marina, see this excellent buy now. Priced at $65,000 — sensible financing available.
J. T. (Jim) MILLS 385-3411
Ker & Stephenson Ltd.

SPECIALISTS FOR:
BUYERS SELLERS
Land Development
Mortgages
NHA Homes
Apartments
For advice or participation or financing in all types of developments call Don Butler or Peter Margetts of
Olympic Homes Ltd.
Phone 386-8385 anytime

GROCERY STORE IN FAMILY AREA
Yes, right in the midst of a residential family area is this nice little store that is just perfect for two to operate. Turnover approximately $42,000 per annum with low expenses. Asking $4,000, included fixtures and equipment. Phone V. WONG. 385-2458 anytime.
Byron Price & Associates Ltd.

BUY OR TRADE
SMALL BUSINESS
Independent dry-cleaning establishment, basically a one man operation. Annual turnover $11,000. Additional income possible from dress alterations, tailoring or sales. Owner will instruct you. Priced at $6,500. Phone J. Ettema at 383-7115. Ettema Realty Ltd., 1802 Cook St.

QUADRA
4 SUITES
Terrific location. Stucco. 1st class wiring. Oil furnace. Good revenue. $7,000 Down. $42,500. Call now. DORIS ADAMS, 386-3989 or 385-2458
Byron Price and Associates Ltd.

GREENHOUSE
Available now, fully stocked ready for new operator. Excellent terms and balance at 7 per cent. For full details contact Mr. MACFARLANE, ISLAND HOMES LTD., 386-7545 anytime.

11 UNIT MOTEL PLUS A 3 bedrm., full basement home. This is in top condition. TERMS AVAILABLE. Compare this with any motel; it will prove itself. For a personal inspection contact MR. MacFARLANE, 386-7545, anytime, ISLAND HOMES LTD.

EXCEPTIONAL BUSINESS, highly approved by the department of transport; Marine Surveys; also the owners. Details and assistance for continuity are included in the asking price. Books open for inspection. For appointment, call 6 p.m.-9 p.m., 382-4993.

VANCOUVER ISLAND MARINA
Full information given to genuinely interested parties. G. McWilliam, Island Pacific Realty Ltd., 388-6231.

OWNER WILL SELL OUTRIGHT or controlling interest in small resort hotel. Man and wife operation. Established business. Not licensed. $20,000 down. Easy monthly payments. Victoria Press, Box 114.

WANTED: PARTNER FOR development of property owned in Victoria. Some cash required and take an active part. Motel, apartment, houses. Victoria Press, Box 126.

DRUG-STORE WITH P.O.-HYDRO Phone. A-C. No competition within 3 miles. 4 schools in area. 658-8359.

145 BUSINESS OPPORTUNITIES

GARAGE

Trans-Canada location, 6 acres. Garage and service station. 180,000 gallons and approx. $140,000 gross sales per year. 5 mechanic operation. Full price $67,500. For details contact

JIM McCULLOUGH
743-2541
Byron Price & Associates Ltd.

OAK BAY
STORE AND QUARTERS

Supplement the family income with this nice little corner store. Surprisingly good income with excellent 2-bedroom living quarters. ASKING $29,500. A trade for a house will be considered. Call ELLWOOD NAULT, 386-3231 or 388-4150, BLOCK BROS. REALTY.

BILLIARDS AND
COFFEE SHOP

A real man and wife operation. Security and a good living in a thriving community. 8 tables in top condition and a 7 stool completely equipped coffee shop. ASKING $29,000 and a trade for a house will be considered. CALL ELLWOOD NAULT at 386-3231 or 388-4150. BLOCK BROS. REALTY.

SIDE BY SIDE DUPLEX

Trade the equity in your home (paid for or not) on this modern clean duplex. Jubilee area. Call either Pigert or Shaver, 385-8794, Clarke and Wallace Realty.

BE INDEPENDENT
ESTABLISHED DISTRIBUTORship, excellent, very popular product, used by everyone. Can be operated part-time to start. Low overhead tremendous earning potential. Only $4,500 plus stock on hand. Victoria Press, Box 695.

DISTRIBUTOR WANTED
A business of your own. Possible start on part time basis. Earning potential unlimited. Company trained available. Person must be energetic, honest and able to invest $3,000 in his own future. Investment secured. Victoria Press, Box 696.

REAL OPPORTUNITY
Due to other business commitments, will sell my interest in amazing and fast-growing seamless gutter company. To right party. Must be active, with busines experience. Partners advised. Interview will be arranged by phoning 477-6422.

DOTTY'S CAR PARLOR
18-year-old business for sale. Polishing, steam cleaning and undercoating. Ill health reason for selling. 2333 Gov't Street. Phone 383-9614.

CHEOY LEE YACHTS

Dealership Available
Phone 263-5982 (Vancouver)
Mr. Wu, 9-11 a.m. weekdays.

INVESTMENT CAPITAL AND working partner wanted to import-export and market good franchised items. Very, very good potential. 384-5071.

147 EXCHANGE REAL ESTATE

TRADE EQUITY, 10 APARTments plus, Costa Mesa, California for Vancouver Island property. R. Erickson, 1143 Aviemore Terrace, Costa Mesa, Calif. 92627.

150 HOUSES FOR SALE

BLOCK BROS.
1800 Blanshard St.

386-3231

"WE TRADE HOMES"

Open 9 a.m. to 9 p.m. Mon. to Fri. 9 a.m. to 5 p.m. Sat.

OPEN WED., 1:30 TO 4:30
995 BRIGHTON CRESC.
$28,000
Modern, split-level, 3-bed., 2-bath home with treed and secluded garden. Oak Bay border, convenient to all amenities. Owner transferred, house MUST be sold. DEREK RAYNER, 386-3231 or 477-6294.

OPEN 7 TO 9 P.M.
WED., THURS., FRI.
3556 HENDERSON RD.
Large, 4-level, 5-yr.old family home, 6 bedrooms with outside entrances to 3 — and lower level (could be in-law suite), 4 bathrooms, 2 4-pce. and 2 2-pce. Dutch fireplace, rec. room, secluded patio, many extras. Priced right at $43,500. CALL MARJ NAPPER at 386-3231 or res. 592-5554.

BARGAIN, $12,900
Close in, 2 bedrooms completely renovated, starter or retirement home, has good 7½ per cent mortgage, $65 per month. CALL MRS. EDGINGTON, 386-3231 or 477-1531.

NEW, IN METCHOSIN
3 B.R., ful bsmt. home featuring a 32' party-sized L.R., sep. D.R., sundeck off the kitchen. Close to school in an attractive subdivision. ASKING 24,400. CALL MRS. FRASER, 477-1411.

BEST-BUY
TATTERSAL DRIVE
3-bedroom home, cathedral entrance, feature panel wall in living room. Rec. room, bdrm. and laundry room in finished daylight basement, sundeck, lovely lot. $25,900, terms or trade. EARL McLACHLAN, 382-0072.

SUMMER FUN
WATERFRONT
PROSPECT LAKE—Brand new 3-bdrm., large living room and dining room, fireplace, full basement, finished rec. room, 2 bathrms. Asking $39,950.
VIEW ROYAL — One bedrm. bungalow, large living room, fireplace, 41x168' lot. To view quickly call IRENE DALZIEL, 384-8692 or 386-3231.

ESQUIMALT
PARKLANDS AREA
Immaculate 8-year-old 3 B.R. home in better than new condition. H.W. floors throughout. Large combined L.R. and D.R. with nice F.P. Big kitchen with built-in range, oven and fridge. Cosy rec. room with F.P. Asking $27,000. [illegible] MAINPRIZE OR BOB LINDSAY AT 386-3231.

TOWN AND COUNTRY
2-bedroom bungalow, on good sized lot with shrubs and fruit trees. Paved driveway, separate garage within walking distance to shopping centre. Full price $10,500 with $4,900 down. Balance at $6[illegible] per month, 8 per cent interest. For immediate showing phone FREDDY STARKE, 386-3231 or 477-5905.

ESQUIMALT—$18,950
MOVE RIGHT IN !
2 bedrooms, living room, 15x15. Kitchen with eating area, full cement basement, fenced lot with fruit trees. Try your down payment. Call BETTY M. McArthur, 592-7749.

MUST SELL
LEAVING TOWN
The owner says sell this 4-bedroom home in Esquimalt. Any down payment will be considered. Move in immediately. Full basement, copper plumbing, heavy wiring. Beautiful condition. ASKING $18,000. CALL ELLWOOD NAULT, 386-3231.

SOUTH OAK BAY
2 BEDROOMS — $22,900
7½ PER CENT MORTGAGE
Snowy white, 20-yr-old stucco bungalow in quiet residential area. Large living room and separate dining room. Hardwood floors throughout, full basement and well landscaped lot. This is a new exclusive listing. CALL BEN GREIG, 386-3231 or 383-6658.

LANGFORD—$17,500
1.6 ACRES
3-BEDROOM HOME
Try your cash payment on this valuable acreage and a well built 3 B.R. home only 11 yrs. old, wired for washer, and dryer. Could be V.L.A. Secluded PARK-LIKE, a real investment for the future. CALL MRS. LALONDE, 386-3231.

3-BEDROOM BEAUTIFULLY finished among the cedars. Drive by 2047 Courser Drive, Melville Park, Sidney. Full price $26,900, easy terms. 384-4489.

CUSTOM-BUILT HOMES BY EXperienced craftsmen. Trade-ins considered. As low as $1,000 down. Ph. Mr. Roberts, 592-3980.

150 HOUSES FOR SALE

PEMBERTON
HOLMES
1002 GOV'T
384-8126
"SINCE 1887"
M L S REALTOR.

ESTATE SALE
HIGH MOSS ST.
NEAR ROCKLAND AVE.
This most attractive home is just on the market. Built on the thru hall plan. Living room 14x18, dining room 12x12.6, both in-line, carpeted wall-to-wall. Den 9x9.6. Spacious kitchen 12x20. Built-in nook. Two bedrooms, 12x15.8. Five-piece bathroom and 2-piece main floor. Toilet and basin in basement. Heating hot water oil. Taxes $467.42, gross last year. Separate garage. Lovely grounds. Floor area 1,590 sq. ft.
ASKING PRICE $32,500
384-8126 W. WOODLEY 384-3916

1535 MT. DOUGLAS X RD.
(OFF CEDAR HILL RD.)
THINK, BEFORE YOU BUY!
What will be the potential value of the home you buy a few years from now?
ALMOST ONE ACRE (could be VLA) of valuable property is included with this KING SIZE bungalow in the popular GORDON HEAD-MOUNT DOUGLAS AREA. Over 2200 sq. ft. provide nine rooms finished, which include 4 bedrooms, 2 bathrooms, living room, den, and rumpus room. An ideal home for the growing family offering much more than is normally found in a home priced at
$39,500
For Further Information Call
W. H. SOUTHWARD
384-8126 477-3187

WESTERN MANSION
IMMENSE
FAMILY HOME
4 bedrooms — 2½ bathrooms
den — rumpus room
Extra Large Dining Room
$33,500
MR. McNAUGHT
384-8126 382-8943

JUST LISTED !
FAIRFIELD SPECIAL
$17,300
SPECIAL? Yes, because this is an immaculate home! Two bedrooms. Large bright kitchen with green indoor-outdoor carpet. Wiring, plumbing, and heating system redone. Spotless full basement. Lovely green garden (you just pick it). Ideal for retirement. Close to bus and shops. Vendor leaving city. Exclusive.
MR. McNAUGHT
384-8126 382-8943

DON'T DELAY !
$19,900
Possibly the best buy in its class on the market today! Two bedrooms — modern well lit kitchen — sparkling brand new hardwood floors in the living room as well as the dining room. Two balconys (one shaded — one for the sun). Full basement WITH rumpus room and den.
EXCELLENT VALUE!
JERRY DOWNER
384-8126 383-3865

A GEM
of a home comes for sale now and again THIS IS ONE. Garden and spacious lawns. Swimming pool. Greenhouse. Babbling brooks through property. Almost 1500 sq. ft. — Plus great deck. Full concrete basement. 23 foot fireplace, living room. 20 foot fireplace family room. Beautiful dry stone wall. Nearly 4 acres of privacy, treed, yet bright sunshine all day. Only 12 miles from this office. A beautiful, well loved family home.
ADDRESS: 3976 Happy Valley Road.
PRICE: $36,400.
DOWN PAYMENT: Lets talk about that.
384-8126 DESMOND HOLMES

ROYAL OAK
PICTURESQUE SETTING
$21,500
Charming 1½ storey bungalow on a large beautiful treed lot. Living room with fireplace, dining room, large kitchen and master bedroom on main floor. 2 more bedrooms up, by the open stairway. Full high basement with drive-in garage. Less than 5 miles from city centre and close to schools. For further particulars please call—
384-8126 TED PARTRIDGE 382-3451

2427 NOTTINGHAM
FIVE BEDROOMS
OWNER TRANSFERRED
PRICE REDUCED
An Uplands border home of great charm in a highly desirable residential neighbourhood. Set on a sheltered carefully maintained double lot it offers surprising family living space. Wide, carpeted entrance hall, large bright living room, separate dining room (both oak floored), carpeted den, two bathrooms and a 25 ft. partially finished rec room. Possession can be July 1st. Offered now at
$45,000
To view by appointment please phone
MR. SIMPSON, Res. 385-7369

HAMPTON PARK
ONLY $10,900
Owners are transferred to Vancouver and offer this compact 2-bedroom bungalow with full basement, drive-in garage, automatic forced air oil furnace, laundry and workshop area. 2 good size bedrooms, large closets and nice modern bathroom. Wired for electric stove.

ALSO
LANGFORD BUNGALOW
AT $17,900
Extensively renovated with new basement, utility area off family-size kitchen. New shake roof. Garage being stuccoed and will also have a new shake roof. Large kitchen complete with oil range. For information on either of these properties please call—
384-8126 CLIFF ANDERSON 477-3994

PANORAMIC VIEW
LANSDOWNE SLOPE
2-bedroom, well-constructed retirement home. Spacious landscaped setting, large living room with fireplace, sunroom or den, kitchen and dining room off. Full basement. Hot water heating.
Priced at $33,900.
Call W. H. SOUTHWARD, 477-3187 or 384-8126

OAK BAY
2084 KINGS ROAD
Cosy 4-room stucco bungalow with few steps. Fireplace. Level lot. Clear title. Vacant. $17,900.

FAIRFIELD
639 MOSS STREET
Excellent 5-room stucco bungalow — through hall — basement. Small attractive garden. Clear title. Tenants Do not disturb owners. $22,500.
To view these desirable homes call—
384-8126 MRS. McLEAN 384-8987

FRESH ON MARKET
Great big Rockland Avenue (1737) home, built 1901 — BUT NO GHOSTS. Delightfully light and airy, extensive views of ½ acre of grounds and carpet of tree tops to Discovery Island and points east. Beautifully decorated, with 20 plus foot living and dining rooms, hall with inglenook seats in fireplace, light polished hardwood floors, big den, modern garburator kitchen and 200 sq. ft. eating area, and FIVE BEDROOMS and TWO FOUR-PIECE bathrooms upstairs. This is a beautiful large family home, has a low payment 8 per cent mortgage, and is for sale at only $33,400 down, plus $190 per month. Price includes bell system to about 10 rooms — if you can make them work, and about 10 phone jacks.
Call—
384-8126 DESMOND HOLMES

$16,800. THREE BEDROOMS, LIVing room. Nice kitchen, drive-in garage. Call Mike Karatzas, 479-2246, 580 Broadway. Open House Saturday June 14.

STEVE ROPER

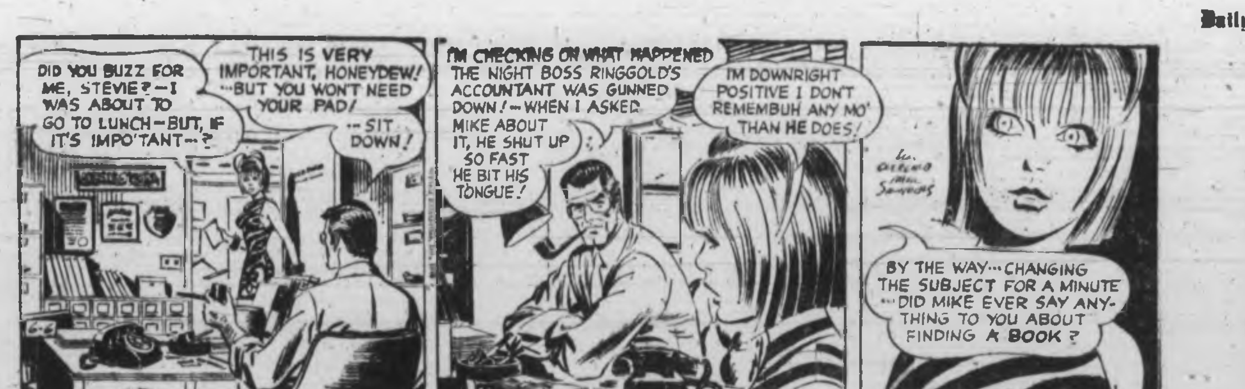

FRED BASSET

TUMBLEWEED

150 HOUSES FOR SALE

OPEN HOUSES
OPEN HOUSES
TONIGHT 7-9 P.M.
BEAUTIFUL BROADMEAD ESTATES
1000 AND 1004 CAROLWOOD DRIVE
TWO BRAND NEW HUCKER BUILT QUALITY HOMES

1—SPLIT LEVEL RANCHER. Three bedrooms, 2 bathrooms. Double garage. Eligible for Prov. Govt. $5,000 2nd mtg. If you are. $42,500 — TERMS.

2—ENGLISH MANOR TUDOR. Four bedrooms, 2½ bathrooms. Family room with fireplace. Double garage. Cement patios. $ with terms. Call

ROBERT YOUNG
383-4124 anytime

ATTENTION EXECUTIVES
AND PROFESSIONAL MEN
PRESTIGE ROCKLAND
QUALITY TWO STOREY
SOLID CONSTRUCTION
ENGLISH TUDOR
FOUR BEDROOMS
TWO BATHROOMS
LOVELY LANDSCAPING
TREED LOT
VERMONT SLATE PATIO
QUICK OCCUPANCY
$42,500 — TERMS
Call
ROBERT YOUNG
383-4124 anytime

PRIME GORDON HEAD
$29,500
$29,500
LAST TWO HUCKER-BUILT 3-BR HOMES AT THIS PRICE IN THIS AREA
ONE COLONIAL AND ONE MODERN TUDOR
THREE BEDROOMS
1½ BATHROOMS
FULL HIGH CEMENT BASEMENT
(roughed-in for rec. room, 4th bedroom and extra plumbing)
CARPORT — SUNDECK
ELIGIBLE FOR PROV. GOVT. $5,000 2ND MTGE. IF YOU ARE.
IF YOU ARE LOOKING FOR A HOME IN THIS PRICE RANGE, IN YOUR OWN INTEREST, DON'T DELAY.
Call
ROBERT YOUNG
383-4124 anytime
THETIS HEIGHTS
ONLY FOUR LEFT NOW
(3 sold last week)
$24,300 — $25,300
TERMS TO SUIT
THESE ARE ALL HUCKER-BUILT HOMES WITH 3-BEDROOMS AND FULL BASEMENT (roughed in for additional rooms and plumbing). ON SEWER. Eligible for Prov. Gov't. $5000 2nd mtg. on new homes if you are.
Call
ROBERT YOUNG
383-4124 anytime

FOR YOUR CONSIDERATION:

1—OAK BAY. Located high up on quiet cul-de-sac in Redwood area. POST and BEAM beauty. Three bedrooms and two bathrooms. Professionally landscaped lot (79x130). 5-years old. $40,000 — terms. Call ROBERT YOUNG 383-4124.

2—DONCASTER AREA. Immaculate 2-bedroom no-step charmer. No basement. Dandy manicured 58x110 lot. Separate garage. Perfect retirement or starter. $17,900 with terms. Call ROBERT YOUNG, 383-4124.

3—GORDON HEAD. New listing. Six-year-old three-bedroom beauty. Basement. Treed, secluded backyard with patio. Double carport. 6½ per cent financing. $24,900. Call ROBERT YOUNG, 383-4124 anytime.

4—BLENKINSOP-McKENZIE. New listing. Four bedrooms (3 on main floor and 1 in basement). 1220 sq. ft. of charming living space. Nice lot. $26,900 — terms. Call ROBERT YOUNG, 383-4124.

5—STRAWBERRY VALE. New listing. Just one year old. 3 bedrooms, no basement. Wall-to-wall. Living room with FP, dining room, modern kitchen. Full price $21,300 with terms.
Call
ROBERT YOUNG
383-4124 anytime
McAdams Investments Ltd.

6 BEDROOMS
FAIRFIELD

6 bedrooms plus a den, living room, dining room, kitchen, full basement, 3 sets of plumbing, fully furnished. $29,500. Owner anxious to sell quickly at this bargain price.

J. Donald Smith Ltd.
848 Fort St. 385-6741

N.H.A. HOMES
8½ PER CENT
UNDER CONSTRUCTION
LAVAL ST. END OF BLAIR
FROM $25,950
3 BEDROOM HOMES
Some expandable to 4 and 5 bedrooms. Featuring 1½ bathrooms, balconies, sundecks. Colonial and modern design.
TECH-DESIGNED HOMES LTD.
Call 383-9674 or BYRON PRICE
Byron Price & Associates Ltd.
385-2458

PRIVATE SALE. 8-YEAR-OLD, 2-bedroom, 2 bathroom home with sauna. On quiet street. Near downtown Sidney. 656-3448

150 HOUSES FOR SALE

WESTERN HOMES LTD.
817 FORT STREET

"DONCASTER ROAD"
"VERY EASY TERMS"
"4 BRMS. AND DEN"
"PLUS RUMPUS RM."
Lovely 8 years old stucco home with approx. 2,200 sq. ft. finished living space. Excellent area and close to all services, such as schools, stores and buses. Owners moving to apart. First time offered for sale. Main floor comprises Lge. LR with raised hearth FP, "L" shaped din.-rm. with glass doors to 28'x12' sundeck with view. Spacious elec. cab. kitchen with built-in elec. range and separate wall oven. Dining space in kit. for 10 people, plus utility area plumbed and wired for washer and dryer. Twin stainless steel sinks with elec. garbage disposal unit. Exceptional amount of mahogany cupboards and countertop space. Three excellent BRs with CCs. 4-pce. Pembroke bathrm. with colored fixtures and built-in vanity. LR-DR hallway and master BR have wall to wall carpets. Cathedral entrance has 6'x8' reception hall and carpeted stairs with fancy wrought iron divider and bannister. Ground floor off reception hall has 16'x10' panelled den or music room (well insulated) — across the hall is a beautiful 18'x15' rumpus room with raised hearth FP. There is another well finished BR with CC on this level plus another 3-pce. bathrm. H.A. oilomatic furnace to all rooms. Elec. bronze domestic hot water. Workshop and storage rm. Accommodation for 2 cars. Taxes will be approx. $300 net for 1969. You can almost name your own terms if you are able to afford this excellent family home. For a large family there is definitely less friction if you have spacious accommodation, especially for those who need hobby rooms — study rms, etc. Asking price $36,950. Call Roy S. Smith, 382-2157 or res. 383-6070.

OAK BAY
WILLOWS
HANDY MAN ! !
MAKE AN OFFER
Your down payment may just handle this 2-bedroom bungalow with lots of potential. All the expensive work has been done. New roof, new stucco, new furnace, new wiring, new hot water tank. Two bedrooms, living room, kitchen, bathroom, full basement, oil heat. $3,500 down buys this at the full low price of $16,750. Call now. John James, office 382-2157, res. 383-6949.

! ! ! WOW ! ! !
MODERN STUCCO
3 BEDROOMS
OIL HEAT
FULL BASEMENT
This low asking price of this clean modern home makes it an exceptional buy
Large living room with brick fireplace dining room, cabinet kitchen with breakfast area. 3 bedrooms, Pembroke bathroom, hard wood floors throughout. Full basement with finished rumpus room. Oil heat. Drive-in garage. Nice high lot. Some terms on the low low full price of $22,950. Call John James, 382-2157, eves. 383-6949.

MONTREAL
TRUST
1057 Fort St.

Phone 386-2111

"Complete Real Estate Service Across Canada"

GORDON HEAD
IMMACULATE HOME
7½ PER CENT
MORTGAGE
Tender loving care always SHOWS! You'll see the results of the EXCELLENT upkeep here. A WELL kept home. Beautifully decorated. LOVELY garden. ENTERTAIN to your hearts DElight who took PRIDE in their home and hate to PART with it! You can ENTERTAIN to your heat's DELIGHT in the SPACIOUS living room with a very UNIQUE fireplace with DECORATIVE mantel and walnut panelling. GRACIOUS dining room makes every family meal something SPECIAL. The bright WELL planned kitchen is the answer to a woman's DREAM with attractive design and SPACIOUS counter space. The three bedrooms are LARGER than in most homes with a 2-Pce. EN SUITE off master and large bathroom with EXQUISITE fixtures. The FAMILY room is 30 feet in length and has large glass door opening to a SECLUDED patio. A THREE-piece shower room is conveniently located near a semi-finished ADDITIONAL bedroom and the LARGE basement with HIGH ceiling is left at the imagination of the PERSON who wishes either a WORKSHOP or a STUDIO. This lovely home with its QUALITY and excellent location creates a warm atmosphere of COMFORT and SPACIOUSNESS.

$38,500

List Your Home With
W. G. MOORE
592-4570 386-2111

NEW HOMES SOLD LIKE RENT. 3-BR home built on your lot. $150 mo. Free designs. 384-0912.

150 HOUSES FOR SALE

NORTHROP
PORTER
Y & C
B E
ASSOCIATES LTD.

1314 Quadra St.

OPEN HOUSE
1664 BURTON
WED. EVENING 6-8 P.M.

Owners miss their children so are returning east. Their lovely happy home will delight you. Well located close to Simpsons-Sears. Stucco exterior. Very pleasing design with shuttered windows. Built by a master craftsman for his own home so special quality materials have been used and many extra built-in features are evidenced throughout. The main floor has entrance through hall. Lovely large living room with pretty fireplace and mahogany panelled feature wall. Delightful family-size dining-room. The kitchen is large and lovely with many mahogany cabinets and new de luxe coppertone stove and matching frost-free fridge are included. Two good size bedrooms and 4-pce. vanity bathroom complete the main floor. Upstairs is another large finished bedroom and study or sewing area. Lots of room for yet another large bedroom. Full high, dry, sunny basement has large finished rec room and good work shop area. Most immaculate and appealing throughout. Pretty landscaped lot with secluded patio area for summer barbecues. Dandy separate garage. Included also in price are Colonial rugs. What more could you ask for? Call me today to view. Asking $27,900. EILEEN PEARSON, 385-2458 OR 477-5210. Byron Price and Associates Ltd.

LANGFORD LAKE WATERFRONT AND INCOME

An exhilarating refuge from the sweltering heat. Over a hundred feet of cool clean secluded waterfront with de luxe 2 bedroom owner's apartment, plus income from two other self contained suites. Trouble-free. Tenants pay all utilities except water. Enjoy a life of boating, swimming, fishing, and let your tenants take care of the Mortgage payments. Price $37,000. Please call DON BACON, 385-2458.

RETIRED FOLKS
THIS YOU MUST SEE

Quiet Colwood cul-de-sac location. Exceptionally well maintained 2 bedroom one-owner stucco bungalow built in 1960. A little workshop for father. A flower garden for mother. Everything spic and span. Separate garage with asphalt drive. Low taxes. Present owners have thoroughly enjoyed living here. So will you. Price $19,500. DON BACON, 385-2458.

BRICKS FOR SALE
THOUSANDS OF THEM

Presently in the form of a 4-bedroom home. Neat and clean. Make this your home and income project. Select the part of this house that you want to make your home and derive an income from selling the rest, brick by brick. Full price $13,000. Phone V. WONG, 385-2458 anytime.

$11,800
TRY YOUR D.P.
Small, clean country cottage on large treed lot. Bus at gate.
DON PATTERSON, 385-2458

CLEAN AS A PIN
Don't miss this! Near Jubilee and Vets Hosp. Good 3 bedroom accommodation for a reasonable price. Enjoy bright clean rooms with shining floors, full high basement and large lot (50x174). Handy to school, shopping and bus. Asking $20,000 with approx. $4,000 D.P.
DON PATTERSON, 385-2458

MORE COMFORT
FOR LESS
NEAR VETERANS HOSPITAL
This custom built home could be just what you are looking for. Mint condition throughout. 2 Bedrooms plus 1 in developed basement, guest size dining room, generous size living room, 9x12 kitchen, 2 bathrooms, large lot, taxes only $297. Drive by 1738 Haultain St. Full price $33,900. Call TED CHARTRES 385-2458, res. 385-5508.

JAMES BAY TRIPLEX
WITH 2 LARGE LOTS
M2 ZONED — SEA VIEW
FRONTAGE ON TWO STREETS
Sound older home with three self-contained suites, 1, 2, or 3 bedrooms for the owner (take your pick). Excellent holding property for future development. Price $36,000. Please call DON BACON 385-2458.

JUST LISTED
ONLY $22,900
Attractive 3 bedroom - 3 yr. old stucco home with 4th in the full high bsmt. L shape living dining room. Large kitchen. Country living, a few minutes to town. Hurry and call DORIS ADAMS OR JOYCE MILLER 385-2458.

HALF ACRE APPROX.
Consisting of nice little 4-room starter home and 2 separate LOTS on the half acre. Good wiring and plumbing, close in. Price $11,800 with terms. Call TED CHARTRES, 385-2458, res. 386-5508.

150 HOUSES FOR SALE

CROWN
REALTY
G. D. Peaker Holdings Ltd.
Suite 201—727 Johnson St. 383-8731

COLWOOD LAKE — $25,900
$4,600 will handle this full basement, 3-bedroom, 2 bathroom, 5-month-old home, panelled living room with raised hearth fireplace, L-dining rm. Elect. kitchen spotless condition. To view call
STAN SAGE RES. 684-1947

The following properties are excellent value . . . owners have been transferred or have purchased and must sell.

1033 Jenkins Ave., off Jacklin in Colwood area. 3 bedrooms up and 4th in clean, dry basement. This home is only 5 years old, on large treed lot. $21,900. Good terms — low taxes. Good schools.

888 Goldstream Ave., cozy little 2-bedroom on large lot. House is well set back, all fenced. Low tax area. Possible commercial development in front yard. Terms. Full price $14,200.
Has a good 1st mtge. now.
CALL CLIFF BENNETT
BUS. 385-8731 RES. 592-2007

NEW LISTING TODAY
GORGE WATER VIEW
Situated on quiet cul-de-sac overlooking Gorge waterway, no traffic noise. Beautiful two-bedroom home large picture windows and glass door into sundeck from large guest size living room and dining room. Modern elect. kitchen with dinette plus large mother-in-law suite with sundeck below. Large treed lot. All rooms are coved ceilings and plaster. Floors are hardwood. Full price $31,300 with some good 7 per cent financing. TO VIEW CALL CLIFF BENNETT
BUS. 385-8731 RES. 592-2007

J. A. HENDERSON
REALTY LTD.
385-9741 anytime
WE BUY, SELL, AND TRADE

SIDNEY
$15,500
Tidy little 2-bedroom stucco home with lovely fenced lawn and garden. NEAR OCEAN — ELECTRIC HEAT — Large separate garage and workshop — LARGE 8 PER CENT MORTGAGE.
CY SHEARING
385-9741 592-2008

$18,900 — JUBILEE
$2,000 DOWN
OR LESS !
Comfortable 3-bedroom family home. Lots of room for living. Close to schools, park and transportation. Early possession can be arranged. Drive by 2325 Belmont St. then call for an appointment to view.
WILLIAM ROGERS
385-9741 65[illegible]

JUBILEE AREA
$15,500
This 3-BEDROOM HOME with heavy wiring and new furnace could be a nice family home or income producer. MUST BE SOLD and financing can be arranged to LARGE 7 PER CENT MORTGAGE.
MAKE AN OFFER
CY SHEARING
385-9741 592-2008

SIDNEY PROPERTIES
6 mo. old 2-bdrm. compact home with living room, dining room, cabinet electric kitchen, 5-pce vanity bath (twin sinks), 2 choices of washer-dryer set up. Extra bedroom roughed in rec. room and roughed in plumbing in basement. $22,600.
$1,000 grant if you qualify on a new 2-bedroom home, full basement. $21,500.
New 3-bedroom home, full basement. $22,500.
To view any of these properties call N. Pennie 656-3602 or Metropolitan Realty 386-3585.

$1,500 DOWN — CITY
2-BEDROOM HOUSE, NO BASEMENT, NO GARAGE. NEEDS SOME REPAIRS. OWNER WILLING TO ACCEPT $1,500 DOWN. REST AS RENT.
385-6741, J. DONALD SMITH, 848 FORT STREET

RETIREMENT OR
STARTER, 2 BEDROOM,
Full basement, Mount Tolmie area, $22,900. Phone FRANK BEAMISH 385-2471, Johnston & Co. Ltd.

150 HOUSES FOR SALE

EST. 1903
BOORMAN
INVESTMENT CO. LTD.

A HOME OF YOUR
OWN IS POSSIBLE
Compare this value with today's prices 1968 — 3-bedroom over 1,100 sq. ft. Just right for a family. 4 blocks to school. Roughed in rec. room. Opening by 2 glass doors to patio area. Try $3,700 down, with 8% per cent mortgage. Asking $22,000. In a new subdivision.
Call ROY KAISER, 386-7321, anytime or res. 656-4107.

DRIVE — BUY
551 TREANOR AVE.
THETIS HEIGHTS
Just a little way from the hustle and bustle of the city. Two bedrooms up and an additional two down and still room for a rec. room and additional bath in the high daylight basement. Large living room with fireplace. An excellent area for bringing up children. 8¾ per cent mortgage. $24,900.
GERRY PORTER
386-7521 or 592-4354

COLWOOD
New, 1,200 sq. ft., 3 bedrooms, triple plumbing, carport and sundeck. Full high basement and room for boat or trailer! VERY ATTRACTIVE AT $25,900.
PHIL SIMPSON, 386-7521

BUY NOW —
PROFIT LATER!
from the RAPIDLY ENHANCING VALUE of this modern two-bedroom home on .84 ACRES of meadow land close to town capable of subdividing into THREE LOTS. ALL OFFERS INVITED on the ASKING price of $26,000.
386-7521 LES FISHER 477-4238

WATERFRONT
SWIM, BOAT or just RELAX on the beach in beautiful CADBORO BAY. Yes, and have room to breathe too, in the 2,000 FEET of real living space which the MODERN home comprises. At the ASKING price of $32,500 this surely is the BUY OF THE YEAR!
386-7321 LES FISHER 477-4238

MAGNIFICENT VIEW !
This 1,400 sq. ft. modern, 3-bedroom, two-bathroom home has a panoramic view of the City, Straits and Olympics for every day time ares including the cab. electric kitchen (with range and oven) and the de luxe utility.
A sundeck, double carport and full high basement with fireplace complete the picture.
Reduced to $36,900
Extra view lot available
PHIL SIMPSON, — 386-7521

1111 Government St.

ISLAND PACIFIC
REALTY LTD.
3200 Quadra
388-6231 Anytime

DO YOU WANT
CHARM
QUALITY
VALUE
This brand new home has all these and more.
It features:
—A sunken living room
—A large dining room
—An ultra modern kitchen with a large eating area. Crestwood cabinets, garberator, dishwasher and many other extras.
—Five bedrooms; the master bedroom has a 4-piece ensuite bathroom and a walk in closet.
—3 bathrooms
—A large family room
—Sun porches and verandas on all sides
—Storage space and cupboards to spare
—An enormous double garage
—A well situated beautifully treed lot
The asking price is $56,000. To view this property call 388-6231.
PETER W. BARDON

$10,000 DOWN
To buy this lovely five-bedroom home in Fairfield. Two bathrooms, two fireplaces, close to sea, bus, shops. Phone 388-6231.
MRS. LAURIN RESTALL

JUBILEE GEM
ATTRACTIVELY RENOVATED. Just like new. Two bdrms., guest-sized dining rm., bright, modernized kitchen, new wiring and plumbing, full bsmt. "Easy care" fenced lot. Listed at $18,500, with easy terms. NEW LISTING SO HURRY CALL 388-6231
RACHEL PARSONS

MUST SELL $20,900
Sacrifice 3 bedroom, 7 year stucco basement home. Near Mount Douglas. Immediate possession. State your terms. 385-8290.

150 HOUSES FOR SALE

SHIRLEY PHILPS'
HOMEFINDERS LTD.
3058 Shelbourne 388-4401

"Victoria's Unique Office of Professional Lady Realtors"

YES! WE TRADE HOMES

OPEN HOUSE
1830 STANLEY AVE.
WED., THURS.
6:30 - 8 P.M.
2 Bedroom no step bungalow. Living room, H.W. floors, fireplace, OOM furnace. Separate garage. Level lot. Walking distance to town and hospitals. $17,250.
FLO PELLING
388-4401 592-3271

OPEN HOUSE
615 BRYDEN COURT
WED., THURS., FRI.
6 - 9 P.M.
SAT. 1 - 5 P.M.
SAT. 1-5 P.M.
Just imagine! — a 2-bedroom stucco bungalow (with rumpus room in the full basement) on a "garden-like" cul de sac for under $21,000!! Must be sold, so come early. 8½ per cent financing. Your hostess
DONNA PRETULA
388-4401 384-2057

OPEN HOUSE
2513 WOOTTON CRES.
WEDNESDAY
7 - 9 P.M.
Words can't describe this Oak Bay home with its large secluded garden, double carport and accessibility to schools and shops. Cozy wall to wall carpet throughout living room, dining-room and hall then on down open stairs to 33x12.6 rec. room, 2-pc. bathroom and fourth bdrm. All agents welcomed, bring your clients and drop in to see for yourself.
MARY SMALL
388-4401 386-8544

OPEN HOUSE
OPEN HOUSE
OPEN HOUSE
3060 WISHART RD.
(OFF RIDLEY DR.)
WED., THURS., FRI.
7 - 9 P.M.
—3 Bedrooms
—"L" living room and dining room
—Cozy kitchen
—4 pce. vanity bath
—Sundeck
—Drive-in garage
Asking $24,900
Your hostess
MARGARET WILSON
388-4401

A MUST SEE !
If you are looking for a truly delightful home that offers comfort, convenience and a maximum of privacy on your own secluded patio then this is for you. It has living room with fireplace, dining room and 2 bedrooms. No basement. It's a steal at $20,000. Phone now.
MAUDE DOBSON
HELGA WILLOW
388-4401

GRACIOUS AND
SPACIOUS
The living room with fireplace could really be termed a drawing room: the dining room is banquet sized. There is a den with fireplace. All three of these rooms have beamed ceilings. The large modern kitchen, the bathroom and bedroom or study make up the rest of the first floor. Up the stately staircase to the second floor are four bedrooms and two complete bathrooms. Set on a large treed lot, this home built in another era is as up to date as today in its conveniences. You MUST SEE this home to appreciate it. Priced at $43,500.
MAUDE DOBSON
HELGA WILLOW
388-4401

RECIPE FOR
FAMILY LIVING!
TRAFFIC-FREE
AND SERENE
GLANFORD — $24,900.
—Start with convenient location close to schools and bus.
—Add an immaculate home with three bedrooms up and one in basement.
—A dash of tasteful decorating.
—Topped with a nicely, landscaped lot.
—A pleasure to show you!
MONA FLEMING
388-4401 386-1544

$26,900
BRAND NEW
COLWOOD
3 Bedroom, full bsmt. home on treed lot. Living rm., dining rm., sundeck, eating area in kitchen. Colored vanity, bathroom, semi finished games rm. with brick fireplace. Ample financing available.
JACKIE WALDRON
PAT BARBER
388-4401

2½ ACRES
Small farm, 4-mile circle. All fenced, excellent for horses or animals of any kind — 5-room stucco bungalow, full basement and extra room. Outbuildings and carport. Priced with terms. $29,500—hurry and call
ELSIE O'BRIEN, 477-2090

J. H. WHITTOME
& CO. LTD.
708 Fort St. 388-4271
Est. 1898
Victoria, Duncan, Chemainus
• • • •

FAIRFIELD
Early possession can be arranged on this nicely renovated home comprising living and dining room with fireplace, cozy den, two-piece bath and large sunny kitchen on the main floor. Two large bedrooms and 4-piece Pembroke bath upstairs. Full cement basement with OOM heating. Located among better homes on beautiful landscaped fenced grounds.
TRY YOUR TRADE
OR DOWN PAYMENT
ON THE ASKING
PRICE OF $19,900
479-6648 or 388-4271
BILL ANDERSON
• • • •

MODERN, 2 BEDROOMS
CLOSE-IN
Neat stucco home with full high basement and a third bedroom down. Set on a deep (148 ft.) lot with a thriving garden of fruits and vegetables. Handy to shops, bus and school, less than 2 miles to city centre. QUICK OCCUPANCY. $19,500. Call Joe Manton or Wilf Davis, 388-4271.
• • • •

WHITTOME'S BUY, SELL
AND TRADE HOMES

COLWOOD
SORRY
The homes which are being built by Gardner Construction exclusively for H. Blake on Ledsham Rd. have all been sold but we will have another 3 bedroom home ready in about month so check with H. Blake before you buy. Phone anytime, 478-1972.

PRIVATE SALE
Lovely 3 bedroom home in exotic setting. High amongst the oaks. Very close to schools, shops, etc. This home has many extras and will appeal to the most discriminating. Excellent terms on $29,300. Call 479-2800, after 6.

150 HOUSES FOR SALE

NEWSTEAD
REALTY
LTD.
1010 Government St. 382-8117

OPEN HOUSE
SOUTH OAK BAY
2280 McNEILL
1 P.M. - 4 P.M.
TUES. AND WED.
This spacious bungalow with the separate dining room and two twin size bedrooms, plus an extra room in the full basement, must be seen to be appreciated. $140 per month includes taxes. Priced to sell at
$22,900
MRS. V. ROBERTS
In Attendance
382-8117 or 592-2171

OPEN HOUSE
3820 ROWLAND AVENUE
CAREY ROAD
OFF HUXLEY
WEDNESDAY
7 till 9
Pretty white bunglow, 2 bedrm., L.R. with fireplace, oak floors, OOM heat, some furniture included. Separate garage —ASKING
$15,000 with $4,000 down
OR OFFERS FOR CASH
MRS. SIMPSON—382-8117

NEW LISTING
4 BEDROOMS
LARGE 8% MORTGAGE,
1½ YEARS OLD
The family home with everything going for it — is offered to you, for today's action family.
1—2 sun decks.
2—60' living room and dining room, in-line, with fireplace and feature wall.
3—1½ baths colored, master en suite.
4—20x24 rumpus with fireplace.
5—High basement with designed workshop, organized sheltered storage, plus washer and dryer.
6—Level lot, with accommodation for trailer and boat.
7—Close to bus, shops, schools and university.
$30,000
Open to offers, with most excellent terms
Call MARY FRASER Now for your appointment to view 382-8117 or Res.: 477-5574

NEW LISTING
2 BEDROOMS
RETIREMENT
BUNGALOW
$17,250
JUST CLOSE YOUR EYES AND picture your dream stucco bungalow, add oil-o-matic heat, gleaming oak floors, a wood-burning fireplace in the cozy living room, a sunshine electric kitchen with one of the nicest utilities you'll find anywhere — All this and the most attractive grounds that have known only the care of loving hands — and it is being passed on to you as the owner must now change to apartment living. I won't mention a word about the glass room or garage — it will be love at first sight.
YOU'LL NEED $5,000 DOWN and the vendor will carry the balance at
$25 Per Month
Call MARY FRASER Now 382-8117 or Res.: 477-5574

REAL STARTER
Cute, two-bedroom bungalow, modern kitchen with eating area, living room with fireplace, OOM heat, drive-in garage and carport. Close to school and transportation. Genuine buy on today's market at
$15,000
Rush your call, it won't last
BEN PARENT — 382-5219
MARY JAMES — 592-9540
Office 382-8117

MARVELLOUS LOCATION
RICHMOND ROCKLAND
.417 ACRE
A beautiful property—lot 100x190 — a gracious living room, separate dining room, extra large kitchen, 2 bedrooms plus a third bedroom in the full basement — set well back for seclusion — View by appointment only
$29,500
MRS. MARY HOLIZKI
382-8117 or 658-5776

METCHOSIN
POST AND BEAM
Completely different. There are no others to compare with — this Circular drive to a cathedral entrance. Luxurious carpeting welcomes you to a large living room with floor-to-ceiling raised hearth fireplace. Glass sliding doors from dining room lead to sundeck. A kitchen to enchant any housewife, with cabinets galore, breakfast bar with stools, and large family room adjoining. Large master bedroom, two closets and vanity 3-pce. bath, plus two other bedrooms, convenient to another vanity 4-pce. bath. Full high daylight basement, all roughed-in ready for your finishing touches. Beautifully treed 2-3 acre lot, where you can sunbathe in seclusion or shade yourself underneath tall firs.
$36,000
Don't depend on this description alone, please call us for viewing
MARY JAMES — 592-9540
BEN PARENT — 382-5219
OFFICE 382-8117

BRAND NEW !
BY BUILDER !
Nearing Completion !
See this lovely 3 bedroom cathedral entry home at 3335 Painter Rd. just past Colwood off the Metchosin Rd. 15 minutes from town! 1½ finished bathrooms, large living room, sundeck and carport, full basement. Beautifully treed lot in new area! ½ block from schools! Mortgage is $17,300 (could be reduced). Qualifies for Gov't 2nd mortgage of $5,000. Buy now and choose final colors! Full price $26,900.
Call Melen Construction Co. Ltd.
477-3449

FOUR BEDROOMS
3535 Quadra Street
Charming home on large secluded lot. Attractive living room with hugh stone fireplace, separate dining-room. Modern kitchen with dining area. Four large bedrooms and two bathrooms. Full bsmt. with rumpus room. Two car parking. Excellent terms.
Full price $27,850
P. G. Jackson Limited
631 Fort St. 388-6658 anytime.

150 HOUSES FOR SALE

MAYFAIR REALTY LTD.

Woodward's Mayfair Centre
3153 Douglas St. 386-2955

NOTE—
YOU CAN TRADE YOUR PRESENT HOME ON ANY OF THE FOLLOWING LISTINGS.

TRADE YOUR PRESENT HOME ON THIS!

CHOICE WATERFRONT .477 ACRE (GORGE)

Over 3,000 sq. ft. living space. 18x22 living room, 12x14 dining room, two bathrooms, de luxe kitchen, 4 bedrooms, rumpus room, double garage, suitable for 2 family living. Lovely landscaped secluded lot with a private wharf. A wonderful property at only $42,900. Call GEORGE CHAN, 386-2955 or res. 382-9416.

TRADE YOUR PRESENT HOME ON THIS!

HOLIDAY ALL YEAR ROUND ON BEAUTIFUL PROSPECT LAKE

Here is a property with something for every member of the family.
1—Southern Exposure
2—Private sand beach and wharf
3—Excellent swimming and fishing
4—Beautifully landscaped
5—Modern designed and decorated 3-bedroom home. 30-foot living room and dining area with Roman brick and marble fireplace, electric kitchen with built-in range, garburator and many extras, roughed-in rumpus room with fireplace in lower level, and two patios facing the lake.
6—Separate water system for lawns.
7—Floodlit beach area.
Asking price is $39,500 with excellent terms. Please call IRA FREEDMAN 386-2955 or 592-6540.

TRADE YOUR PRESENT HOME ON THIS!

HIGH QUADRA
VALLEY VIEW

There is a need to sell this delightful, well-built one year old, three bedroom, stucco home — which offers:
—3 good sized bedrooms
—Master bedroom with en suite plumbing
—Cabinet electric kitchen, with eating area, Serwood cabinets. Corlon floor
—L-shaped dining and living room with raised hearth fireplace.
—Closed-in sundeck, which adds an extra room.
—Full high basement ideal for further development with a third bathroom roughed-in.
The equity in your present older home may allow you to move up to a spacious new home. Full asking price is $32,500 (terms). ALL REASONABLE OFFERS WILL RECEIVE THE UTMOST CONSIDERATION. Call LOU BLOOMFIELD, 386-2955 or 592-6418 to view.

TRADE YOUR PRESENT HOME ON THIS!

BURNSIDE - GORGE

RENOVATED home has 3 bedrooms up, large living room with F.P., guest size dining room and kitchen with sunporch overlooking a beautiful small garden. The full basement has new furnace, wiring and plumbing. LEAVING THE ISLAND, so make your offer on $17,000. ALF PORCHER, 386-2955 or 384-5823.

TRADE YOUR PRESENT HOME ON THIS!

PEACE AND QUIET

Just a few minutes from downtown. Modern stucco bungalow in an excellent location. Large living room with fireplace and oak floors, dining room, electric kitchen, 2 bedrooms and bathroom. There is an extra finished room in the full basement. Immediate possession can be given if desired. You will find this hard to beat at $22,500. Call JIM ALLAN, 386-2955.

TRADE YOUR PRESENT HOME ON THIS!

RICHMOND AVE.

One of Victoria's most immaculate smaller homes — set in a parklike surrounding. 2 bedrooms, living room with fireplace, dining room, modern kitchen with utility room, sun porch and drive-in garage. Completely electrically heated — no basement. Asking $21,500. Call IRA FREEDMAN, 386-2955.

TRADE YOUR PRESENT HOME
bedroom home, OOM furnace, W&D

QUADRA AREA

Clean, remodelled, 3 bedroom home. Cabinet electric kitchen, L.R. with F.P., 4 pc. bathroom, drive-in garage $16,900 with $4,000 cash to present mortgage, balance at $118 per month including taxes. Call FRED BERGMAN, 386-2955.

TRADE YOUR PRESENT HOME ON THIS!

ROOM FOR A TRAILER, A TRUCK, A BOAT, A CAR or two plus a dog, a cat and couple of gardens! 100x192 level lot has 3 bedroom home, OOM furnace, W&D hook-up, and should last at least another 50 years or so. Close to stores, bus and school. $14,950 cash or best offer and MOVE IN TODAY. ALF PORCHER, 386-2955 or 384-5823.

TRADE YOUR PRESENT HOME ON THIS!

JAMES BAY RETIREMENT HOME

2 BR, living room, dining room, large kitchen, extra room down, new auto. oil furnace in full concrete basement. Gas range, BR and LR carpets, drapes included. Asking $18,500. Call IRA FREEDMAN, 386-2955 or 592-6540.

F. N. CABELDU LTD.
ESTABLISHED SINCE 1930
1212 Broad Street 383-7174

CONVENIENCE

You owe it to yourself not to miss the opportunity to view this 3-bedroom home in one of the handiest locations, beautifully finished, ready to move in, well landscaped lot, efficient and attractive kitchen, a dining room that an inviting living room to really put graciousness into entertaining. live in. This is a very comfortable home suitable for a family or retired couple.

PRIME FAMILY DISTRICT

This offer is a family home with secluded backyard especially suitable for children. The lawn is beautiful yet very easy to care for. There are 3 bedrooms, 4-piece bath, eating area, dining room and living room, family room and all conveniences.

HOW WOULD YOU

like to have .47 an acre in a choice district? This secluded semi-private park-like setting includes a 3 bedroom home with a very appealing, feminine, up-to-date kitchen, a dining room you can be proud of and a spacious living room for gracious entertaining. Just add a swimming pool and paradise is at your fingertips.
Please call
A. COHEN — 383-7174

TWO COTTAGES

We are exclusive agents for 2 small bungalows under $17,000. One has a full basement and is immaculate, the other needs a paint brush. Call ETHEL or ROSS HARVEY, 477-3186 or 385-3166 DON HARVEY LTD., 385-0167.

FAIRFIELD BEAUTY with in-law suite. Completely reconditioned, immaculate. $25,950. ROSS HARVEY 385-3166 DON HARVEY LTD., 385-0167.

4-BEDROOM FAMILY HOME Glen Lake. Extra large lot. A real buy at $16,300, terms. Ruby Holden, 478-5558 or 642-5852, Goldstream Properties Ltd.

A. BERNARD & CO. LTD.
FORT AND BROAD STREETS
DAY OR NIGHT
384-9335

3 BEDROOMS HIGH LOCATION

Spacious and bright contemporary style, 6-yr.-old home in Lake Hill-Chesterlea area amongst other nice homes. Large living and dining rms. with sundeck off, spacious electric kitchen with built-in oven and range and attractive vanity bathroom. Extra high bright basement with large finished rec room and space for extra development. LARGE 6¼% MORTGAGE may be assumed and a must see on today's market for quick sale at only
$27,900
Mr. Belcher, 384-9335, 382-2848 res.

3 BEDROOMS PLUS LARGE IN-LAW SUITE UVIC-GORDON HEAD

Immaculate and attractive 1½-yr.-old home situated on quiet street in area of new homes. Large living and dining rms. with sundeck off, lovely electric kitchen with dining area and nice 4-pce. vanity bathroom, plus 2-pce. en suite off master bedroom. Full high basement consists of one of the nicest spacious and bright IN LAW SUITES on today's market, extra plumbing, unfinished rec. room with fireplace and good workshop area. Large 7 PER CENT MORTGAGE may be assumed, owner transferred and priced for quick sale at
$35,400
Mr. Belcher 384-9335, 382-2848 res.

RETIREMENT GEM 2 BEDROOMS MAPLEWOOD AREA (YOUR OWN PRIVATE PARK) POTENTIAL V.L.A.

Very attractive and immaculate white siding bungalow offering semi-seclusion in nice treed park-like setting. Lovely living room with fireplace, separate dining room and bedrooms with sparkling oak floors, bright electric kitchen with nice dining area and 4-pce. vanity bathroom, on main floor. High daylight basement with plenty of space for extra development, auto oil heating and attached garage. Expensively landscaped and good sized lot for the ardent gardener and close to stores and transportation. Exclusively listed and should sell quickly with attractive terms if desired at
$23,500
Mr. Belcher, 384-9335, 382-2848 res.
Dean Smith, 384-9335, 477-2181 res.

CANADA PERMANENT TRUST
"SERVICING COAST TO COAST"

CADBORO BAY ROAD

3-bedroom home with a large living room — fireplace — separate dining room — H.W. floors. Large kitchen — mahogany cupboards — eating area — full basement — rumpus room — drive-in garage. Well kept yard with garden and fruit trees — Newly listed at only $26,500 with only $5,300 down.
RON CROW

ESQUIMALT

Large 3-bedroom family home close to the water. Very convenient kitchen, full basement with extra bedroom, drive-in garage. A real buy at only $21,950. Good terms can be arranged. Try $2,000 down.
RON CROW
386-1361 592-4989

FRESHER THAN SPRINGTIME

Gleaming white exterior, new roof, sparkling oak floors in large living room and dining room — 3 bedrooms with expensive new wall-to-wall carpeting — family-size, spanking new kitchen. Uplands area. Close to Willows Beach. Asking $45,500. All reasonable offers presented. Further details from
MRS. MARY WOOD
386-1361 592-7341

ROOM TO ROAM V.L.A. — LANGFORD

¾ acre with subdivision possibilities. 3 bedrooms, large electric kitchen, utility room. Dougle garage with 220 v. wiring. A good buy with excellent terms. What offers on $24,950.
DAVE GIBSON
386-1361 477-4360

B.C. LAND & INVESTMENT AGENCY LTD.
922 Government St. 388-5555
"Serving B.C. Since 1863"

WATERFRONT CORDOVA BAY

Beautiful wide sandy beach is yours and a well constructed 5-room stucco bungalow with full basement and double plumbing. A rare find in this popular area. Vacant, clean, ready to move into. Terms $35,000. Ken Walters, 388-5555 anytime.

OAK BAY THREE BEDROOM HOME $31,900

This delightful three-bedroom home in the Lansdowne area, has full high cement basement with finished rec. room and fireplace. Close to all schools, shopping centre, transportation, etc. Properly priced to sell.
Please call:
Leighton Lovitt 388-5555

5043 PROSPECT LAKE ROAD

61 Ft. waterfront. Private sandy beach and boat ramp. Three bedrooms. Living room with fireplace. Kitchen with gas range. Bathroom with separate elec. heating. New copper piping. New elec. water heater. New septic tank now under construction. Water mains. No steps. Clear title. Cash only, $18,500 plus cost for septic tank. Please do not disturb tenants. Appointment by owner: 479-1308.

Custom Designed Homes
Direct From Builder
Lots and financing arranged. For further information call 388-6601 or 477-5252.
VICTORIA CONSTRUCTION LTD.

RETIREMENT PERFECTION SEA and MOUNTAIN VIEWS CLOSE TO TOWN

Two bedrooms, no step, 10-year-young modern style home with private sundeck and full basement. Asking only $22,000, because of needed minor repairs and painting. Call Mr. HOLDEN of Tuffrey & Mills Ltd. to view.
388-7737 477-2584

CORDOVA BAY RIDGE NEW 5 BEDROOM HOME
landscaped corner lot, panoramic seaview, sundeck off kitchen and dining, wall-to-wall carpeting and double carport are a few of its many features. $31,500. Principals only please. 658-8049.

UNIVERSITY REALTY, LTD.
3639 SHELBOURNE ST.
IN THE PLAZA
477-1855

$16,500
CEDAR HILL AREA IMMEDIATE POSSESSION

Just listed, 2-bedroom, no-basement home. Immaculate throughout. Living room with fireplace. Bright large kitchen. Separate laundry room. This home is priced to sell. Clear title, but can be easily financed as it is on sewer. Call me now
ALEX DAVYDUKE
RES. 477-6504; BUS. 477-1855

SHELBOURNE GORDON HEAD SECLUDED CEMENT PATIO FRIDGE AND DRYER INCLUDED

Situated on excellent corner lot. Immaculate 2-bedroom, OOM, stucco bungalow with double matching garage. Entrance thru hall to spacious living room with fireplace and matching brick planters. Guest size dining room, modern electric cabinet kitchen. Large utility and storage room. Convenient terms at $20,000.
VIEW THIS WELL-PRICED BUNGALOW WITH
GEORGE THORNELOE
477-1855

BASTION SQUARE PROPERTIES
of Victoria Ltd
50 BASTION SQUARE
388-4294

VIEW HOME

Beautiful, 3-bedroom home in High Gorge area. First floor 1,360 sq. ft. of living area and nearly the same in the well finished basement. W.W. carpeting and extended fireplace, large fenced lot with trees and garden. A close in seclusion at $36,900. Must be seen from the inside. To view call LAKE or VIOLET REISE, 479-5906 or 388-4294 anytime.

CHARMING HOME

This lovely home in the Lakehill area is located on a beautifully landscaped lot. Presently used as a two-bedroom home with a den and a spare bedroom in the basement. 1 and ½ bathrooms. Nice sundeck and quite private. Very close to the Lakehill Elementary School. Asking $24,900.
MR. DOBSON — 388-4294

HOME FOR THE FAMILY PLUS LEGAL SUITE

Situated in the desirable Saxe Point area of Esquimalt this sparkling home has 4 bedrooms on the main floor, 25 ft. living room, floor-to-ceiling brick fireplace. The large picture windows in all rooms let the sun shine in. 4-pce. vanity bathroom with glass enclosed tub. Very smart kitchen with oodles of cupboards, and eating area.
PLUS
A self-contained one-bedroom suite on lower level with own entrance, fireplace, and 18 ft. living room — presently rented $100.00 p.m.
AND
there is still lots of basement space left for utility room and storage, etc. Plus a separate drive-in garage. On a 70x150 lot, fenced and landscaped, you will go a long way to find a better property in the location at the asking price of $34,500. Terms are available and vendor will consider taking a small house in trade. For further information please call Mrs. Joyce Neill, 386-3585 or 388-0504.
METROPOLITAN REALTY LTD.

GONZALES AREA DUPLEX
$21,500—$5,000 DOWN

YES, RIGHT IN THE HEART OF HOLLYWOOD CRESC. $210 PER MONTH REVENUE OR A DANDY HOME PLUS INCOME. COULD BE THREE OR EVEN FOUR BEDROOMS FOR OWNER PLUS SEP. SUITE ALL SELF CONTAINED. ALSO HAS FULL BASEMENT. DRIVE-IN GARAGE. ITS A MUST SEE. SPOTLESS, TUCCO EXTERIOR. NO DRIVE-BY PLEASE.
CALL LEN LeDOUX
382-9852—385-2458
WILL SHOW ANY REASONABLE TIME
BETTER HURRY
IT'S A MUST SELL.
Byron Price & Associates Ltd.

EXCLUSIVE! GORDON HEAD SEA VIEW

Lovely 8-room stucco, 1,400 sq. ft. 4-bedroom home in well established quality area. Cathedral entrance; carpeted stairway to wide carpeted hall. Large living room with F.P.; oak floors; large dining room with oak floors. Large cab. kitchen and breakfast room. 3 large bedrooms, master bedroom with 2-pce. bathroom en suite. Full high bsmt. with workshop. 19'x14' rumpus room with F.P. Bedroom and 2-pce. bathroom. OOM heat; dr.-in garage. Large landscaped lot.
FULL PRICE ONLY $35,000
Mr. Vihl, 385-8781, Res. 385-0341
Douglas Realty Ltd.

ROYAL OAK SWEEPING COUNTRY VIEW

Well drained, gently sloping lot of over ½ acre. This 3-bedrm. home has 29 ft. combination living-dining rm. and the most functional kitchen with nook. Daylight basement has 30-ft. rec. room and roughed-in plumbing for 2-pce. bath. Lge. sundeck over carport. Full price $30,900. Smaller home can be used as down payment. Mr. James, 386-7545, res. 592-0773.
Island Homes Ltd.

VERY CHOICE

$85,000 Overlooking Cadboro Bay, sea, islands and distant mountains, in the Uplands. Utmost privacy. One floor plan modern home with all features, quality of the best. Beautiful sprinklered lawns and shrubs. For the exacting home owner, must be seen, first time for sale.
MARCONI REALTY, 620 VIEW

BY OWNER 2 BEDROOM HOME, large kitchen with lots of cupboard space, also eating area. Wall to wall carpet in hall and in 17'x19' living room. Sundeck and finished basement. Close to schools, bus and shopping centre. $27,000. 1452 Westall. 385-1575 after 5 p.m.

HANDYMAN'S SPECIAL SACRIFICE SALE 3½ ACRES V.L.A.
Drive by Four Mile House. See the transformation, you won't believe it. Lovely suite rented at $130. Huge historical building. Clear title. Will listen to any offers. 477-5081.

BY OWNER OVERLOOKING Cadboro Bay Beach, 4 bdrms., 3 bathrooms, 29x17 recreation room; one-third acre, landscaped, mature trees; on sewer, bus route. Possession school holidays. $34,500. 7 per cent mortgage. Principals only 477-3641.

TWO OLDER HOMES ON SAYward Street — one is definitely a handyman special. Try any cash offer to the existing mortgage of $12,500. Call IRA FREEDMAN, 386-2955 or 592-6540. Mayfair Realty Ltd.

IMMEDIATE POSSESSION. COMfortable stucco bungalow, fireplace. Full basement for easy development. Large lot, Langford. $13,500. Terms. Ruby Holden 478-5558 or 642-5855. Goldstream Properties Ltd.

PRIVATE SALE, 2-BEDROOM home, close to sea. $22,900. Phone 388-9452, 6 to 8 p.m.

8-YEAR-OLD STUCCO BUNGALOW, no steps, lovely home and garden. 479-5336. Principals only.

D.
F.
H.
D. F. HANLEY AGENCIES
3293 DOUGLAS STREET
385-7761
24-HOUR SERVICE

"ASK US ABOUT 'AIMS' OUR NO COST CONTINENT WIDE RELOCATION PLAN"

—D.F.H.—

OPEN HOUSE
OPEN HOUSE
WEDNESDAY
1:30 TO 4:30
1729 MIDGARD STREET

Come see what $20,000 will buy you. Great location. Two bedrooms, living and dining room, fireplace, easy to maintain yard, drive-in garage. Be our guest Wednesday afternoon.
CHUCK ANDREWS
TOMMY WILSON
385-7761

—D.F.H.—

OPEN HOUSE!
OPEN HOUSE!
OPEN HOUSE!

Come and view this nicely kept home two or three bedrooms. Large living room, 4-pce bath, family kitchen and many other features. ALL FOR ONLY $21,900 WITH TERMS
4291 SHELBOURNE STREET
1:30-4:30 WEDNESDAY, JUNE 11
BEV HIGHTON IN ATTENDANCE

—D.F.H.—

OPEN HOUSE
WED. 2 - 4:30, 7 - 9 P.M.
1426 TAUNTON STREET

Close to Jubilee and Veteran's Hospital is this two-bedroom sparkling bungalow. Fenced backyard and garden. Separate dining room and modern kitchen. Only $15,900 for this gem. BOB HAGUE AND REG SCHUMAKER 385-7761

—D.F.H.—

QUICK HENRY! THE CAR! EASTDOWNE'S THE STREET. THIS IS THE AREA THAT'S HARD TO BEAT.

This home won't last long. 1100 sq. ft. of lovable living. Two bedrooms. Two bathrooms attractive kitchen that includes a new two door frost-free fridge, kitchen suite, curtains and beautiful stove and 21 cu. ft. freezer. Full vegetable garden professionally cared for. The grounds are immaculate. Rotary lawn mower and some garden tools included. Far more than you would expect to find for $30,500.
FOR MORE INFORMATION AND TO VIEW PHONE 385-7761 BRYON JEEVES OR BILL KNOWLES

— D. F. H. —

ROOMING HOUSE? BOARDING HOUSE? DUPLEX? REST HOME? LARGE FAMILY?

We have a six bedroom, two bathroom, older home for sale that has been completely renovated and could easily be adapted to suit any of the above requirements — panelling, new cupboards, utility room, new plumbing, new wiring, new furnace and new basement, all the hard work is done and the price is only $22,900.
JOHN E. THOMSON OR REG SCHUMAKER AT 385-7761

—D.F.H.—

TOWN & COUNTRY
R
E
A
L
T
Y
LIMITED
3617 Douglas Street
382-7276

PARKLANDS AREA SWEEPING VIEWS

Well appointed 10-year-old on high rocky lot. Drive well off main road to double carport. Enter a bright modern kitchen equipped for easy living. Proceed to large living and dining area done in warm wood panels. Room height natural brick, raised hearth fireplace. Sliding glass doors to sundeck commanding views of harbour, Port Angeles and the Olympics. Two large bedrooms and 4-piece bath complete main floor. Basement has utility area and finished den. Room for development. Low interest mortgage. Asking $28,700. Phone F. Colombin, 382-7276.

$6,000 DOWN

Large family home only 10 years old. City location, close to all services — $24,900. Call R. Frost 382-7276 or 656-1616.

GEORGE RANDALL LTD.
737 PANDORA AVE.

Open House
5020 Cordova Bay Road
7 - 9 All Week

This brand new home is beautifully furnished by the Traders. Drive out this evening and see a house that is different. It is priced at $49,500.

OAK BAY NO STEPS

Modern no basement two-bedroom bungalow. Centrally located near schools, shopping centre and transportation. Large living room with fireplace, bright large kitchen and nook, separate utility room and large separate garage. Must be sold, immediate occupancy. Now being decorated.
$16,900
Will consider cash offer or arrange terms to suit you.
Doug Bowen
384-8109 anytime
GEORGE RANDALL LTD.
384-8109

OPEN HOUSE
8617 DENCROSS TERRACE
Thursday 1:30 p.m. - 4:30 p.m.
7 p.m. - 9 p.m.
WATERFRONT

Drop by and see this lovely one acre waterfront property with beautiful view of the islands. Nothing but the best has gone into this one owner, four bedroom, full basement home, nicely situated on a gentle sloping attractively landscaped lot. All this, plus a cottage with oil furnace, presently rented, and a boat house with guest room above. Ample parking, easy access. Price $55,000. Terms can be arranged. Drive north on Pat Bay Highway, turn right on Amity to Dencross.
TED SMYTH
386-3585 477-5617
Metropolitan Realty Ltd.

MEARS, WHYTE AND GOWER LTD.
2188 OAK BAY AVE.

OAK BAY HIGH FAMILY HOME or DUPLEX
Excellent older but extremely well-maintained and modernized 4-bedroom family home having 33' living room with fireplace and lovely wall-to-wall carpeting. Separate dining room. Two kitchens. Two complete bathrooms. Full basement with completed recreation room. Located on a future potential apartment site, 57x218, this home is outstanding value at only $29,500. Call JACK MEARS 385-7707 anytime.

CORDOVA BAY, SEA VIEW. SUNdeck, very close to beach and school. Beautiful living room with fireplace, dining room with fireplace, large kitchen, half basement, 2 bedrooms. 1017 Walema, 658-8454. $23,500.

P. R. BROWN & SONS LTD.
762 Fort St. 385-3435 (24 Hr.)

THE PEOPLE TO SEE . . . P.R.B. ! !

ANYONE FOR SWIMMING? NEW WATERFRONT BEAUTY

Would you believe? 3 bedroom home with living room with fireplace, dining room, sundeck, 2 baths, rec. room, patio, and your own dock, beach and warm water swimming. Yes the lawn is planted too. Move in tomorrow. Only $39,950.
C. WARREN
385-3435 — 384-9798

— P.R.B. —

OAK BAY
NEW LISTING
1 BLOCK TO BEACH
—Charming 4 bedrooms, 2 down, 2 up.
—2½ bathrooms.
—Large living room with fireplace.
—Guest-size separate dining room.
—Modern, large attractive kitchen (with dishwasher)
—Full cement basement with recreation room. Storage galore and drive-in garage.
—Hot water oil heating.
—Most attractive "decor" throughout.
—Very good lot.
READY TO MOVE IN, WITHOUT A WHIT OF WORK AND MOST REALISTICALLY PRICED AT - $34,900.
MRS. BAXTER
385-3435 anytime

—P.R.B.—

QUADRA — BAY ST.
$22,000

2 bedroom basement home with double car garage. Home features entrance hall, L.R. with fireplace, dining room, cabinet electric kitchen, auto oil heat. Front and rear yards are well maintained. Terms available.
TED HUEBNER
385-3435

— P.R.B. —

½ ACRE GEM ROYAL OAK

Beautifully maintained throughout 2 bedroom home, with wall to wall in living-dining room and bedroom. Perfectly charming cabinet electric kitchen with double compartment stainless steel sink and spray tap. Downstairs is full high and contains a large rec. room for the family or guest bedroom. Separate two car garage completes this immaculate home situated on a half acre of park like grounds.
Price — $35,900
FRANK MARSHALL
385-3435 anytime

— P.R.B. —

OAK BAY
NEAR WINDSOR PARK

If you are looking for something different in a home, you will like the charm and character of this one patterned after the style of a cottage in Devon, England. Five rooms on main floor and two attic rooms up. Three fireplaces. Small secluded garden.
For details
Call MRS. HARTT
385-3435 anytime

—P.R.B.—

$1500 DOWN
$100 A MONTH
3-BEDROOMS
JAMES BAY
IMMEDIATE OCCUPANCY
$11,500
MRS. MUSTERS
385-3435

—P.R.B.—

P. R. Brown and Sons have mortgage money always available

W. GEE ESTATES
620 View 385-4242

VIEW ROYAL SEAVIEW 3 BEDRM OR DEN

APPROX. ½ ACRE TREED SHRUBS AND GARDEN

First offering on the market. This lovely landscaped home has all the amenities for the discriminating buyer. 3 bedrm with 2 bathrooms, large living rm, and dining rm with sloping ceilings and exposed beams, wall to wall carpets of high quality, huge fireplace floor to ceiling with large opening for logs. Full basement, double carport. Priced at $38,500 with congenial terms. To view by appointment only, contact:
WILF GEE, 477-5550

UNIVERSITY
1953 SAN RAFAEL CRES.

New 1300 sq. ft. 3-bedroom home. Carport, sundeck, double plumbing, large kitchen, full basement with 3rd set plumbing roughed in. Ready in 2 weeks. Act now and choose your own colors. $27,000. Ph. builder, 382-7858.

OAK BAY FAMILY HOME OR LEGAL DUPLEX

$29,500 Delightful large living room 4 or 5 bedrooms, triple plumbing, full basement, rec. room, OOM heating, separate garage. Or as up and down duplex with handsome rents. Beautiful lot with potential.
Marconi Realty 386-3941

CORDOVA BAY SEAVIEW

Modern, immaculate 3, 4 or 5-bedroom bungalow with fantastic seaview. Call G. Ireland, 385-1431 or res. 658-8406, QUADRA REALTY LTD.

$15,900

[illegible] bedroom, ideal location, near everything, Fort-Foul Bay district, nice view, taxes $40, large living room with fireplace, bright cabinet kitchen with dining area. Full dry basement, new oil furnace, fenced back yard with fruit trees, berries, vegetable garden. Quick possession. Owner, [illegible]

OFF CAREY RD.

3 Ml. circle. Attractive stucco, 2 bedrooms, oak floors. E. kitchen and heating. A-1 condition, low upkeep. Taxes 1968 around $170. Some terms available. PRICE $17,500. McCandless Realty, 830 Fort, 383-6111. Eves. Mrs. Ramsdale, 384-5855.

ESQUIMALT

Attractive 3-bedroom, near-new home overlooking Gorge Vale Golf Course. Large Rec. room, extra 3 Pce. bath, double carport.
ART PARSONS, 388-6231
Island Pacific Realty Ltd.

SIMPSONS-SEARS IDEAL RETIREMENT

2 bedrms., modern kitchen, full basement, sep. garage. Easy care lot. Make an offer on price of $16,450. ERIC PORTER, res. 652-2808. ISLAND HOMES LTD., 386-7545.

2 BEDROOM WATERFRONT home, Gorge district, full basement, wall-to-wall carpets, fireplace, very clean. Fruit trees, fish pool, hedges. Fully fenced. $22,000. Owner 382-0064.

LANGFORD AREA. BY OWNER. Full price $7,000. 478-1552.

JOHN BISHOP
ROYAL OAK PROPERTIES
479-1667 (9-5 P.M.)
385-0022 (24 HRS.)

SAANICH — WILKINSON BETTER THAN NEW

This sparkling "Universal" built 3-bedroom bungalow is ideal for the family that dreams of a new home but just can not qualify for today's mortgages. IMAGINE a beautiful cabinet kitchen, LOTS OF COUNTER SPACE, handy utility, wired for dryer, spacious eating area COMPLETE WITH CRYSTAL CHANDELIER. This is a NO BASEMENT HOME, the landscaping is rough, but is without a doubt a BARGAIN at the price of
$18,900
Easy terms or trades can be arranged. This home MUST BE SOLD NOW. Appointments necessary. Call
MARKYTA MARES
479-1667 (Office 9-5)
385-0022 (24 hrs.)
479-6468 (Res.)

9-YEAR-OLD STUCCO NO BASEMENT

Located in the TILLICUM-BURNSIDE area, this spotless home features a separate dining room, large kitchen and utility, lovely lot with fruit trees. Asking $19,900. Offers on CASH or terms with good credit. Call
MARKYTA MARES
ART LAWRENCE
479-1667 (Office 9-5)
385-0022 (24 hrs.)

MT. TOLMIE PRIVATE

Secluded, 93x150 lot of Oak trees and shrubs and circular driveway. 2 Bedrooms, den with fireplace, bath and shower, new shake roof. Here you can use your imagination and taste for the decor you desire. $27,950. $6,950. down only. See this now.
EXCLUSIVE
ALLAN KLENMAN, 592-9771
479-1667 (9-5) 385-0022 (24 hrs.)

OAK BAY

Spacious for a family seeking a spectacular garden on a quiet street. Close to schools, university and golf. 4 bedrooms, 2 bathrooms, rumpus almost completed, 3rd bath ready for finishing. Double garage. Asking $38,750. Clear title. This is a charming roomy home in the best part of town. Excl.
ALLAN KLENMAN, 592-9771
479-1667 (9-5) 385-0022 (24 hrs.)

ROYAL OAK AREA
LIKE NEW
3 BEDROOMS

Beautifully landscaped, gleaming hardwood floors throughout, 2 bathrooms, partially finished rumpus room, double carport, wide cement driveway, backyard chain link fenced, next to private subdivision park, on sewer, near schools and buses — $24,900. Easy terms arranged.
MABEL CRACK, 652-1412
479-1667 (9-5) 385-0022 (24 hrs.)

2 BATHROOMS
5 BEDROOMS
OWNER TRANSFERRED

BEAUTIFUL POST AND BEAM. FULLY FINISHED HIGH BASEMENT. BALCONY OFF LARGE FAMILY ROOM. THIS IS A VERY UNUSUAL HOME AND IF YOU LIKE SOMETHING DIFFERENT PLEASE CALL
MABEL CRACK, 652-1412
385-0022 (24 hrs.) 479-1667 (24 hrs.)

RITHET AGENCIES LIMITED
714 Fort Street 382-4251

UNDER THE SPREADING OAK TREE LIES

This 3 bedroom home with electric cabinet kitchen plumbed for auto. washer. Living room with fire place and large family room too! Oilomatic heat, no basement but lots of storage space. Close to schools, bus and stores. Full price $14,950. Clear title
To view call
Peggy or Fred Campbell
Res. 592-7482 382-4251

INVESTMENT CONSCIOUS

Older 3 bedroom completely furnished home which would make an excellent rental. Situated on a light industry zoned lot with real future potential. This house is in very good condition and all furnishings are included at the asking price of
$17,500
382-4251 MRS. PAT JONES 385-1616

Colwood

Very attractive three year old tri-level. Three bedrooms large L shaped living and dining room, one and a half bathrooms, fully completed Rec. room, cabinet electric kitchen with nook. Asking price $26,900.
For full information call
382-4251 - Dave Taylor - 384-2718

SxS Duplex
$15,700

Good investment and holding property. 3 rooms each side, total rent $160 per month and could be more. $7,200 cash to mortgage will handle. For information or to view call.
Lorna Swayze
Office 382-9251 Home 478-5109

SWINERTON STEWART CLARK LTD.
608 BROUGHTON ST. 385-2481

V.L.A.
NEW LISTING
1 ACRE (VIEW)
1600 SQ. FT. HOME
4 MILE CIRCLE

ATTENTION VETERANS. BE THE FIRST TO VIEW THIS SPACIOUS MODERN RESIDENCE FEATURING LARGE LIVING RM WITH FIREPLACE SEPARATE FAMILY DINING RM 16x14 3 HUGE BEDROOMS ON THE MAIN FLOOR PLUS 2 LARGE DOWN LARGE ELECTRIC KITCHEN 4 PCE. BATHRM FULL BASEMENT OIL HEAT DR-IN GARAGE AND OODLES OF PARKING.
Full Price
DICK JAMES — 385-2481

STUCCO BUNGALOW
3 BEDROOMS
PART BASEMENT
OVER ¼ ACRE

BE THE FIRST TO VIEW THIS CRISP NEW LISTING LOCATED LESS THAN 2 MILES FROM TOWN FEATURING . . . COSY LIVING RM WITH OAK FLOOR LARGE FAMILY ELECTRIC KITCHEN WITH BREAKFAST AREA SPARKLING 3-PCE BATHRM AUTO OIL HEAT WIRED FOR DRYER AND ELECTRIC STOVE CARPORT AND SEPARATE GARAGE HURRY THIS ONE WON'T LAST
DICK JAMES — 385-2481

5-ROOM HOME, 65'X150 LOT, 10 fruit trees; furniture 6 months old. 4 blocks from Town and Country Shopping, bus stop 100 ft. Close to school. Clear title. Private sale. 479-3947.

GORGE AREA BY OWNER
Nice, 2-bedroom, no step home. Large living room with Roman tile fireplace. Convenient kitchen, dinette, tiled bath, oil heat, carport, large, nicely landscaped lot with fruit trees. On sewer and bus. Cash to mortgage approximately $10,000. 382-1307.

HOUSE TO BE MOVED. OFFERS requested. 388-7331.

Brisk Beauty

9193
SIZES
8-16

by Marian Martin

For flying off to work. For meeting friends for lunch. For looking fresh, bright, brisker than a breeze. Sew this trim princess right now in cotton.

Printed Pattern 9193: New Misses' Sizes 8, 10, 12, 14, 16. Size 12 (bust 34) takes 2⅞ yards 45-inch fabric.

Sixty-five cents (65c) in coins (no stamps, please) for each pattern for first-class mailing and special handling. Print plainly size, name, address and style number.

Send order to Marian Martin, care of The Daily Colonist, Pattern Dept., 60 Front St. W., Toronto, Ont.

Spring - Summer Pattern Catalog. Free pattern coupon. 50c.

Instant Sewing Book, sew today, wear tomorrow. $1.

New Instant Fashion Book answers all what-to-wear problems. Double wardrobe! Accessory, figure tips. $1.

Matches Mom's

631

by Laura Wheeler

Looks great with casual pants or going-places dresses! Mainly easy knit, purl.

Raised leaf panels are just like mom's — sure to be her favorite jacket. Pattern 631: sizes 4-14 incl. Mom's jacket Pattern 511, sizes 32-46.

Fifty cents (50c) in coins (no stamps, please) for each pattern — add 15 cents for each pattern for first-class mailing and special handling to Laura Wheeler, care of The Daily Colonist, Needlecraft Dept., 60 Front Street West, Toronto, Ont. Print plainly pattern number, your name and address.

New 1969 Needlecraft Catalogue — best town - sport fashions, most new designs to knit, crochet, sew, weave, embroider. 3 free patterns inside. 50c.

New! "50 Instant Gifts" — make it today, give it tomorrow! Marvellous fashions, toys, decorator articles. Ideal for all occasions. 60c.

Book of 16 Jiffy Rugs to knit, crochet, sew, weave, hook. 60c.

Book of 12 Prize Afghans. 60c.

Book No. 1 — 16 Superb Quilts. 60c.

Book No. 2 — Museum Quilts — 12 rare, outstanding quilts. 60c.

Book No. 3 — Quilts for Today's Living. 15 unique quilts. 60c.

ATTENTION!

Nearing Completion . . . our last two homes in Gordon Head
$29,500
Cathedral Entrance
3 Bedrooms 1½ Bathrooms on main floor
Bright Family Kitchen
Dining Room
Large Living Room with Feature Wall
Basement Roughed-in for Fourth Bedroom
Rumpus Room
Workshop
Laundry Area
Don't Wait!
These Homes Will Sell Within the Next Two Weeks
$29,500
Contact Bill Nesbitt Now!
383-4124 Anytime

Young Families Take Note
! URGENT !
Thetis Heights
Three Houses Sold Last Saturday
!! FOUR LEFT !!
Absolutely your last chance to buy a 3-bedroom full basement Hucker-Built Home in this area at these prices.
$24,300 to $25,300
Contact Bill Nesbitt
Now . . . 383-4124

NEW LISTING!
1½ DUPLEX
SIDE BY SIDE
A home to be proud of in the popular Haultain district.

OWNER'S SIDE
Main Floor
2 large bedrooms, living room with beautiful door to ceiling stone fireplace with raised hearth, dining room separated from living room by stone planter. Well planned kitchen, 4-piece bathroom.
Basement
Large 11x28 bedroom, roughed-in rumpus room with fireplace. Workshop, laundry area.

RENTAL SIDE
Bachelor Suite
Kitchen, bathroom and living room with Murphy bed.
Rents for $80 Per Month
A Rare Buy
At an Honest Price
$28,900
Don't Wait . . . Call
Bill Nesbitt
383-4124, Anytime
McAdams Investments Ltd.

HAGAR & SWAYNE
610 Yates St. Ltd.
"Trade Your Home"

NEW LISTING!! UNIVERSITY AREA!!

This modern immaculate 2-bedroom stucco home is being offered for sale for the first time. Living room with Roman brick fireplace, cabinet electric kitchen with dining area, hardwood floors throughout. Extra finished bedroom in the basement or could be large rec room. Utility room. Sundeck. Drive-in garage. 6% per cent mortgage can be assumed. Priced to sell at only $21,500. To view please call
ANDREW DUNNING
384-0531

FAMILY HOME IN FAIRFIELD! COMPLETELY MODERN!

A lovely entrance hall leads to a large living room with Roman brick fireplace—large dining room and through hallway with expensive shag carpeting. Sliding glass doors from both the modern kitchen and dining room lead to a large sundeck. 3 bedrooms and vanity bathroom on main floor. Full basement with finished recreation room. This exceptionally well constructed home is on a large level lot close to schools, transportation and churches. Priced at $31,500 with 5¾ per cent mortgage—monthly payments of $97.00 including taxes.
GLADYCE McLURE
ANDREW DUNNING
384-0531

CLARKE & WALLACE REALTY LTD.
620 Broughton St. 385-8794
Across from Eaton's Car Park

OPEN HOUSE
870 WEST BURNSIDE
WED. 1:30 - 4 P.M.

Immaculate 2 bedroom full basement bungalow. Completely redecorated. Immediate occupancy. Price $17,900.
Mrs. Johnston in attendance 385-8794 anytime.

GOOD SEAVIEW BUNGALOW — NO STEPS APPROX. ½ ACRE LOCATION

Just listed brand new ranch bungalow in beautiful Central Saanich. Choice location, trees and fresh air, a nice rural setting yet only 25 minutes from downtown. Large living room, separate dining room, smart contemporary kitchen. 1½ baths (incl. ensuite.) 2 big bedrooms plus a billard room and utility room. Carport and adjoining workshop. Fine quality carpets and fixtures throughout. Built and supervised by well known master builder. List Price $32,900. (Clear title if you wish.) Call either Mr. Pigert or Mr. Shaver for an appt. to view. 385-8794.

ESTATE SALE ROCKLAND AVE.
$21,100

A very compact home FOR A COUPLE in the delightful treed Rockland area. There's a LR with tiled FP, sep DR, compact kitchen and 2 BRs. A very small yet secluded lot. This is a very well-built home with oak floors throughout and is TRULY ONE OF A KIND. For appt. to view phone PEPE BROWNE 385-8794 anytime.

HIGH QUADRA, 1 YEAR OLD, 2 bedrooms, and office or 4th bedroom, living room, dining room of entertainment size, family room, all wall-to-wall carpet. Kitchen with spacious eating area, dashwasher, garburator, 2 bathrooms, laundry, storage room, drive-in garage. Many de luxe features in this home. Choice, quiet treed location. $39,900. Will consider building lot or travel trailer as part down payment. 385-2947.

$1,500 DOWN
Comfortable 2-bedroom home, large living room, spacious kitchen and pantry utility room. Fruit trees, quiet Fernwood area. Full price $11,300. To view please call Rose Chope, 383-0028 or 382-4812. Dickie Agencies.

COUNTRY ATMOSPHERE YET close in, 2 bedroom home, wall-to-wall carpeted living room with large feature fireplace. Lovely knotty pine kitchen with extras. Built-in stove, fridge and drapes included. Double plumbing, full basement with heated attached garage. By owner. $26,500. 479-5970.

2-BEDROOM POSSIBLE 4, NEWLY built, beautifully finished. 2013 Courser Drive, Sidney. 384-1459.

ROYAL OAK AREA, 5-BEDROOM home, situated on ½ acre, presently VLA, call owner, 478-3476.

4-BED. HOME, AUTO. HEAT, double plumb., fireplace, all modern. 386-3682.

N
A
T
I
O
N
AL
TRUST CO. LTD.

BAY STREET QUICK POSSESSION

3-bedroom older type home, completely remodelled, new roof, furnace and wiring.
A BARGAIN AT $15,900
HARRY COOK
RES. 384-2883 BUS. 388-5451

QUIET CUL-DE-SAC TALL TREES (UNIVERSITY AREA)

An ideal setting for this attractive, 4-year-old semi-colonial. The well-planned interior features a bright living room with an impressive fireplace, a guest size dining room, a spacious kitchen, 3 bedrooms and vanity bath. Plus a daylight basement with a 4th bedroom, bath and rec room with bar. Fully fenced lot with patio.
ONLY $29,500
TERMS AVAILABLE
EXCLUSIVE WITH
MR. HEGEN
OFF. 388-5451 RES. 385-8895

GORDON HEAD
$36,000

Spacious rooms total about 1,400 sq. ft. Just a hint of POLYNESIA, interior, exterior design. Feature wall in living room, grass cloth screened, coral brick fireplace. Basement over ½ completed, contains fourth bedroom and large finished rec. room. Double carport, large lot. Quality built, excellent value. To view, please call:
BRUCE PAKENHAM
477-6311
or
HILLSIDE OFFICE
386-2961
Four bedrooms, 3 bathrooms.

HARRY FOSTER LTD.
OPPOSITE "The Bay"
1732 Douglas 382-2101

$39,000 — CORDOVA BAY SWEEPING SEA VIEW LOVELY 1-OWNER HOME 1400 SQ. FT. PLUS . . . TRADE IN YOURS!

Just listed . . . This lovely bungalow has 22' living room; generous dining room; an outstanding kitchen with built-in features and good dinette. 2 twin size bedrooms plus finished bedroom and beautifully finished rec room in basement. Very attractive and secluded patio area at rear of home. Truly one of the finer homes, with the finest of sea views that you will find in the greater Victoria area!
HERB HODGSON
382-2101 Res. 382-3835

THE YORKSHIRE & CANADIAN TRUST LIMITED
737 Fort Street — 388-5561

OWNER TRANSFERRED URGENT SALE
—University area tri-level
—3 bedrooms
—2½ bathrooms
—Spacious living room and dining room
—Large cabinet electric kitchen with eating area
—Professionally finished family room and den
—2 secluded patios
—2-car garage
—Lots of storage space
—Professionally landscaped grounds, entirely fenced
—Full asking price $48,750.00
—For further information and viewing please call
John Davis or Bud O'Connor
388-5561

W. GEE ESTATES
620 VIEW 385-4242

OAK BAY SOUTH
3 BDRM. OR DEN.
RUMPUS AND BDRM.
LARGE DINING RM.

New exclusive, large well-maintained family home located in the popular Oak Bay district. Gleaming oak floors in L.R. and D.R. with floor-to-ceiling antique brick fireplace and exotic panelling, large dining room for entertaining. Located on a quiet street with shrubs, grass and fenced.
Asking Price $26,900
Contact Wilf Gee, 477-5550

HOME AND REVENUE IMMEDIATE POSSESSION
Fine family home in choice Fairfield location. For the owner 5 spacious rms. plus tremendous sun room. Full bsmt. suitable for further expansion if desired. Separate entrance to delightful 2 bedrm. suite rented at $150 mth. Separated double garage and easily maintained grounds. This property is in immaculate condition inside and out. A good investment with terms at $32,000.
C. H. HOLLAND REAL ESTATE
620 VIEW 385-0824 OR 592-0519

FAIRFIELD
Rejuvenated and $2,500 down
Four-bedroom, two-storey stucco home 1½ baths, living room has beautiful oak floor and fireplace, dining room, wall-to-wall carpeting, full basement, new oil-o-matic heat, heavy wiring, small lot, $160 per month. P.I.T. Full price $17,500. Drive by 515 Cornwall. Phone 384-0029, 9-11 a.m., 4-6 p.m.

3-BEDROOM HOMES IN MELVILLE PARK, SIDNEY UNDER CONSTRUCTION. MAX. N.H.A. MORTGAGE, LOW DOWN PAYMENT
BRAUN & DUCLOS CONSTRUCTION LTD.
656-3029 - 656-3080

BY OWNER, 6 YEARS OLD, 3 bedroom home on Esquimalt Rd. Finished basement and heated rumpus room, close to school, bus and shopping, 382-4058.

150 HOUSES FOR SALE

B B
—R R
BROWN BROS.
W S.
N

AGENCIES LTD.
1125 Blanshard St.
385-8771 anytime

NEW LISTING
OAK BAY VILLAGE

Spacious 9-room Family Residence located on a quiet, shaded no-through street, offering seclusion. Through hall plan, living room 25'7"x13' with open fireplace, den, 14'8"x13' with open fireplace, new 2-pce. bathroom, completely new cabinet kitchen with eating area, family size dining room, on main floor; four large bedrooms, plus extra room and 3-pce. bathroom on upper floor. Part basement — oil package furnace, new copper piping and new wiring. Completely new plaster inside and new stucco out. This home is in first class condition. Asking $34,500. Exclusive Listing. Call Mr. Lawson, 385-8771.

C. G. HEISTERMAN
& CO. LTD.

1121 Blanshard St. 383-4161

OAK BAY SOUTH
5-ROOM BUNGALOW
$24,000

Charming bungalow situated on a quiet street. Livingroom with F.P., Dining room with sundeck off. 2 bedrooms and 4-pc. bath. Full basement. Attractive garden with fruit trees. For appointment to view call Mr. Blannin, res. 385-1195.

FAIRFIELD
3 BEDROOMS
$20,000

Spacious older home located on a quiet street. Large living-room with F.P., large separate dining-room with F.P., electric kitchen, attractive entrance hall with open stairway up to 3 good Bedrooms and bath. Full basement with auto oil heat. For appointment to view this exclusive listing call Mr. Blannin, res. 385-1195

NEW N.H.A.
8¾ PER CENT
BUY DIRECT AND SAVE

University area. ½ block from elementry school. Situated on a quiet residential street, this home has over 1,200 sq. ft. of luxury living. The carport on the side is joined by a covered walkway to the front landing. The attractive entry leads to an L-shaped living room with a striking bay window and functional fireplace. The adjoining dining room has a sliding glass door to a pleasant patio. A bright fmily kitchen with nook completes this level. The upper level has 3 spacious bedrooms and a large vanity bath with shower over. Basement level is roughed in for a 2nd bathroom, den and rec. room, plus plenty of dry storage.

FOR DETAILS ON THIS AND OTHER HOMES, CALL NOW

Kasapi Construction Co. Ltd.
Call 386-6191 anytime
Ask for JACK DAVIS

PRIVACY AND VIEW
4 BEDROOMS PLUS

Here's contemporary design with exposed beams, master craftsmanship, top quality materials. There's a slate entrance, 2-pce. powder room, quiet den, living room, 31x16' with walnut panelling and long, low windows to a panoramic view of sea and islands. The kitchen is complete with appliances, family dining area off having access to sundeck. The MASTER SUITE has 4-pce. bathroom, separate dressing room and 14x11½ bedrm. An open staircase leads to large lounge and private sundeck, there's a bar with hot and cold water. 3 more excellent bedrms., 4-pce. bathrm, baseboard hot water heating and a minimum upkeep garden. Only 15 minutes from city centre this beautiful home would be a delight to own. Only $47,750. GRAY LORENZEN, 652-1038.
C. J.McLEOD REALTY LTD.
382-2161

GARDNER AGENCIES Ltd.
899 Fort Street
385-1448
Real Estate — Insurance

STUCCO BUNGALOW
FULL BASEMENT
3 BEDROOMS
$15,900
$58 PER MO.
385-1448 CLIFF SALMOND 477-3626

DIRECT FROM BUILDER

2250 Marlene Dr., Colwood. Turn of Sooke Rd. at Aldeane Ave.
If you are looking for an exceptional home in a beautiful quiet all new residential area, good for schools and a top golf course in easy walking distance, this home is for you. 3-bedroom split-level with ½ bath off master bedroom. Wall to wall shag carpet in sunken living room. Floor to ceiling fieldstone fireplace, backed by clear sable feature wall. Parquet dining-room floor. Walnut kitchen cabinets. Double carport with storage area. Nominal taxes. $34,900. Call 384-4224 to view anytime.
N. R. PASS CONSTRUCTION LTD.

UNIVERSITY AREA
Side by side duplex, nearing completion, each unit 1000 sq. ft., 2 bedrooms, bathroom, kitchen, dining-room, living room with fireplace, cathedral entrance, garage, bathroom in basement. Basement roughed in for 2 bedrooms, wall-to-wall carpet, electric heat.
ULYSSES CONSTRUCTION
477-3402

KEEP A HORSE!
$14,500. PRIVATE SALE!
White stucco, two or three bedroom home with part basement, close to schools, plus utility, OOM heat, 12 large fir trees in park-like setting with a one-horse barn and corral on about ½ acre. Taxes $1. 478-4260.

BY OWNER, OLDER 3-BEDROOM home, on duplex zoned lot, asking $14,500. 592-4403.

151 COUNTRY HOMES AND PROPERTIES

SHAWNIGAN - MILL BAY
9 acres with a well built, roomy 4-bedroom home. Large living room with fireplace, family room and music room or study. Included are a small barn, guest cottage, workshop, garage and black top drive. Asking $38,500. Terms.
JIM McCULLOUGH
743-2541
Byron Price & Associates Ltd.

COBBLE HILL
Mini-farm with mini-ranch bungalow. Maxi-value at $18,950. Over 2 acres lush soil. To view please call Mrs. E. Hepburn at 385-0698 or 382-4312. Dickie Agencies Ltd.

PERSPECTIVE SEAVIEW, NEAR experimental farm, brand new, 3-bedroom wall-to-wall carpet, two fireplaces, summer porch, garage. VLA approved, $28,900. Phone builder 656-3882.

FOR SALE BY OWNER. THREE-room cottage at Shawnigan Lake. Electricity, fireplace, large sun porch, patio, outdoor barbecue. Access to beach. Full price $11,500. Terms available. Phone 382-2496.

SAANICH
PENINSULA PROPERTIES LTD.
For all real estate requirements
Box 1235, Sidney, B.C. 656-4000
Phone 656-2622 Sidney

BY OWNER "A" FRAME AT Shawnigan Lake. Fully furnished. Beach access. Ready to move in. Treed lot 60x236. Full price $9,300. 592-4296.

NORTH SAANICH
WATERFRONT
Superb property on 140' of choice waterfrontage. Situated on a headland, there is a panoramic view from Salt Spring to Cowichan Bay. Landscaped with ease of operation in mind, the delightful, secluded patio offers a haven to the many humming birds and relaxation for the owner. The house is excellently built, and has been designed to take advantage of the seascape. Your inspection is invited.
Full Price $32,800

DEEP COVE
Over half an acre of secluded woodland in the much sought after area of Deep Cove.
Full Price $5,750

SIDNEY
Two-bedroom home on quiet cul-de-sac with large landscaped lot. Only a step or two from delightful sandy beach.
Full Price $26,500

SIDNEY
A three-bedroom house built to VLA specifications complete with a fourth bedroom in the basement plus completed rec room. Your little ones will have to walk only a few paces to go to school, and you mother will have only a short walk to the stores. For father there is a large lot where he can practice the art of gardening. Existing mortgage at 6 per cent can be assumed.
Full Price $28,000
Sidney Realty Ltd 656-2622
John A. Bruce 656-2028
Jack Naismith 656-2281
Bill MacLeod, 656-2001

3-Bdrm home, fireplace, full bsmt. Fruit trees, shrubs, etc. V.L.A. built. $29,500.

4 bdrms, large lv. room. Close in. On 2.3 ac. $23,500.

Close to school. 5 yrs. old. 3 bdrms. $21,500.

Farm. 57 acres. Older house and bldgs. City water and light. Could be subdivided. $65,000.

SOOKE REALTY LTD.
642-5426
Mrs. Goldie

BRENTWOOD BAY
4 BEDROOMS
Beautifully kept family home on large picturesque landscaped lot of lawns, shrubs, flower beds and vegetable garden.
—17'x14' living room with fireplace
—10'x12' dining room, oak floors
—Spacious cabinet kitchen
—Large family room, OOM heat
Many extras. A delight to see.
Price $27,500 with terms
385-3435 AL VICKERS 652-2366
P. R. BROWN AND SONS LTD.

OPEN ALL WEEK
2160 HENRY AVE., SIDNEY
1,800 sq. ft. on two levels, 4 bedrooms and den, master bedroom (18'x16'), living room (12'x24') with built-in bar, wall-to-wall carpet throughout; 2 sundecks with glass sliding doors. Modern kitchen with golden ash cupboards, fireplace against feature wall. Only $19,900, terms arranged on location. 656-4125.

$900 DOWN
(If Qualified)
OPEN HOUSE ALL WEEK
New 1,120 sq. ft. 3-bedroom, wall-to-wall carpet, on sewer, in Sidney, 9615 Eighth Street; $170 per month. Full price $21,900. 656-4125.
ALSO
1,232 sq. ft., as above, at 9448 Maryland Drive.; $2,200 down. Full price $22,900.
Phone 656-4125

HARTLAND ROAD
3.12 ACRES
3 OR 4 BEDROOMS
Modern post and beam construction. 1500 sq. ft. Carports for 2 cars and a boat or trailer. A new barn 20x24. Natural spring water. See and pay only $38,500. Bob Hamer, Block Bros. Realty. 386-3231.

COBBLE HILL
Brand new well-built 2-bedroom home on 82x210 lot, has carport and basement, community water. Close to schools and stores. Priced at $16,500 — Terms and low down payment to right party. To view contact Walt Hearn, 743-5525, eves. 743-2479.
MALAHAT REALTY LTD.
Mill Bay, RR 1, Cobble Hill, B.C.

BRENTWOOD
Properties Ltd.
7183 W. Saanich Rd.
Your Brentwood Bay Realtor for properties and insurance
652-1141

IT'S LOGICAL
For property in North Saanich and Sidney, call the realtors on the spot.
GORDON HULME LTD.
656-1154 Sidney

HOBBY FARM, 5-ROOM MODERN house, full basement, garage, workshop, hayloft, plus 3½ acres A-1 garden soil. Ideal for bulbs, berries, nursery, cattle, horses or just plain building sites. $35,000 cash. 701 Birch Rd., Deep Cove, Sidney.

PASTURE AND TREES
View windows overlooking country scene. Interior in Knotty Pine. Electric heat, extensive lawns with Lombardy poplars, birch and evergreens, with 2.3 acres, $38,000. Principals only. 479-5088.

A REAL NICE COUNTRY HOME. 3 bedrooms, on 5 acres. Good water supplied by spring, good barn, guest house, plenty of pasture and trees. Full price $22,000. Call owner. 384-5071. Terms.

AN EXECUTIVE HOME OF QUALity construction and design on 2 acres; quiet country atmosphere, close in. 479-7400. Private.

152 WATERFRONT PROPERTIES

DEEP COVE
SWIMMING-BOATING
I have just listed two properties in this ideal area with southwest exposures on good gravel beach; both treed and secluded, with gradual slope:
1—1 acre with 102' beach frontage. Good 1, or 2-bedrm. home with OOM heat, half basement, lovely patios, sep. garage and boathouse. A real buy at price of $35,000.
2—¾ acre ready to build your dream home. 53' beach frontage, 430' deep, and on City water. Priced to sell at $16,000.
ERIC PORTER, res. 652-2806
ISLAND HOMES LTD., 386-7545.

DEEP COVE
WATERFRONT
—QUIET COUNTRY SETTING
—3 BATHROOMS
—3 BEDROOMS
—LIVING ROOM WITH FIRE-PLACE
—SEPARATE DINING ROOM
—PRICED FOR IMMEDIATE SALE AT ONLY
$23,900
Colin Munro
John Motyard Agencies Ltd.
386-6175 anytime

Large, treed, some with good seaview from ⅜ acre to 2 acres. Start at $6,200 with easy terms to approved credit. Overlooking Sooke Harbor.

Cherry Point on beautiful Cowichan Bay — Good, sandy beach, take Cherry Point Road to Fairbank Road. Lots start at $7,500 for these waterfront lots with $1,000 down. Excl. Allan Kleinman, 382-8771 Res.
Royal Oak Properties Ltd.
479-1667 (9-5) or 385-0022 (24 Hrs.)

SOOKE WATERFRONT LOT. EXcellent area—65' frontage, city water and light at property line. Price reduced to $7,800. Elsie O'Brien 388-4401. Shirley Philps' Homefinders.

CHOICE 1.04 ACRES ON SEcluded Land's End Road. Treed with driveway, power, city water. 133' waterfrontage with sweeping view. Phone owner, 383-0401.

OPEN HOUSE
8617 DENCROSS TERRACE
Thursday 1:30 p.m. — 4:30 p.m.
7 p.m. — 9 p.m.

WATERFRONT
Drop by and see this lovely one acre waterfront property with beautiful view of the islands. Nothing but the best has gone into this one owner, four bedroom, full basement home. Nicely situated on a gently sloping attractively landscaped lot. All this, plus a cottage with oil furnace, presently rented, and a boat house with guest room above. Ample parking. Easy access. Price $65,000. Terms can be arranged. Drive north on Amity to Highway, turn right on Amity to Dencross.
TED SMYTH
386-3585 477-5817
Metropolitan Realty Ltd.

CAMP BAY
South Pender Island
98 AC. APPROX. 1750 FT. SEAFRONT
Old farmhouse in good repair with electricity and water. Large Liv. Rm. and 4 Bd. Rms. presently occuppied by caretaker. Good spring water supply with elec. pump;
Excellent Value
FULL PRICE $85,000
¼ cash minimum
S. W. ANDERSON LTD.
777 BROUGHTON ST. 384-9328

WATERFRONT
PART SAND BEACH
Over ¼ Acre with 100 ft. frontage on Cowichan Lake. Partially cleared lot with easy access offers wonderful swimming, fishing, boating. Good value. Good Terms. Sacrifice sale only $6,500.
Ken Walters 388-5555 anytime
B.C. Land & Investment Agency

SHAWNIGAN LAKE
WATERFRONT
New road, among modern homes, 92 ft. waterfront. Gradual beach access. Good buy at $9,100. Call GEORGE CHAN at 386-2955 or res. 382-9416 Mayfair Realty Ltd.

SATURNA ISLAND
½ acre. Fabulous southerly views. $4,250. Leverton Realty, 385-8012.

153 WANTFD TO BUY HOUSES

YOUR HOME OR PROPERTY IS REQUIRED BY BLOCK BROS. REALTY LTD.
386-3231
Older 3 or 4 bed. home within 1 mile of Craigflower and Admirals. $20—$25,000 price range. Also require Building lot in same area. Call BILL FIFE 386-3231 or 386-7038.
2 or 3 bedroom home with basement. Good sized lot in a nice area — $22,000 to $25,000. MR. WYATT, 386-3231 or Res. 478-6972.

IN A HURRY TO SELL?
Best thing to do—put your house on Multiple Listing. You get speedy action because every Realtor in town is selling for you—and you can be sure of full value for your property. See any member of the Victoria Real Estate Board.

WANTED IN SOUTH OAK BAY
My clients have the cash to buy. They urgently require 2 or 3-bedroom, full basement home with large living room and dining room please phone
ALEX MACLEAN NOW, AT 385-8151 Crown Realty, G. D. Peaker Holdings Ltd., 727 Johnson St.

CASH IMMEDIATELY for your home with possession now or at a later date to suit you. Jack Henderson, J. A. Henderson Realty Ltd., 385-9741.

SELLING LATER?
Investor client will give cash for your house now and you may stay 'til ready to move. ALF PORCHER, 386-2955 or 384-5833, Mayfair Realty Ltd.

SANTA CLAUS WANTED BY family with 4 children, to sell house on agreement for sale. We have no down payment but are able to handle payments, including taxes of $150 per month. Please write to Victoria Press, Box 115. References and statement of job security available.

OWNERS OR REALTORS
I would like to buy a large old house with high basement on big lot. Particularly a bungalow not modernized. Condition unimportant, but must have been quality house when built and still structurally sound. 383-7965.

CASH CLIENTS
Will pay all cash or cash to mortgage for your 2 or 3-bedroom home with basement if possible. Call Victor Wong, 385-2458 or 479-6569, Byron Price and Associates Ltd.

ESQUIMALT—3-BEDROOM HOME, full basement, with room for development. Near schools and shopping. PLEASE CALL Rose Chope 383-0028 or 382-4312 Dickie Agencies.

NEEDED — 3 BEDROOM HOME with good workshop area in basement Close in. Up to $30,000. Call TED CHARTRES anytime, 385-2458, res. 385-5508.
Byron Price & Associates Ltd.

WANTED: OLDER WELL KEPT home with view. Private. 477-5404

154 PROPERTY FOR SALE

APARTMENT SITES
NEAR DOWNTOWN
Engineered plans for 30 SUITES. Owner would construct if desired.
$42,500
Clrd — ready to construct 22 SUITES.
$48,500
Approved for 28 SUITES — 2 older buildings presently renting 4 units.
$59,000
Phone Eleanor Guss, 388-4271 or 477-6610.
J. H. Whittome & Co. Ltd.
706 Fort St.

SEAVIEW LOT—SIDNEY
Excellent building site. Treed. Sewer. Water. Paved road. Call FRANK BUTLER (Evens. 479-7377). Pemberton, Holmes Ltd.

"2 LOTS"
Two building lots on sewer — $6,000 each. R. Frost. 656-1816, 382-7276. Town & Country Realty Ltd.

BY OWNER. CHOICE 1¼ ACRE property on Brodick Crescent, off Cedar Hill Road. The last and best lot in this area. Phone office, 656-4113 or res. 652-2616.

SIDNEY LOTS. 4 FULLY SERviced building lots for package deal of $16,800. Among new homes. Act fast. Please call 479-5648 anytime.

1¼ ACRES. CLOSE TO SHAWNIgan Lake, good holdings. $800 down, $50 per month. Principals only. 478-1231.

APARTMENT SITE 45,000 SQ. FT., excellent waterview location. Phone C. H. HOLLAND, Realtor, 385-0824 or 592-0619.

LANDSEND RD. SUB-DIVISION Treed ½ acre lots on city water. 386-1816.

DUPLEX LOT, 60X132, VIC. WEST, $6,500. S. W. Evans, 382-2157, eves. 479-7217. Western Homes Ltd.

SEWERED LOTS, 72 X 125, Patricia Place, Sidney. $6,200. 384-4489.

BY OWNER, DUPLEX LOT 75X108, on sewer and paved road, $9,100. 592-4403.

5 ACRES, SLOPING LAND, power and water, Sidney area. 479-5720 after 5.

Building lot, 50x133, Gorge area. $7,400. Call TED CHARTRES, 385-2458. Byron Price & Associates Ltd.

ARDMORE DRIVE — .89 ACRE, treed, $5,500. Private. 479-6325.

TREED LOT NEAR SCHOOLS, VLA, $7,000. 479-1863.

APARTMENT SITE WANTED. 388-6634.

NEW LISTING !
4.47 VALUABLE ACRES
CENTRAL SAANICH
PANORAMIC SEA AND
MOUNTAIN VIEWS
FIRM PRICE $20,000
Located HIGH UP, overlooking the valley, sea and mountains, this superb L-shaped property is served by an excellent paved road. Only a leisurely 15-minute drive from Victoria. For appointment to view call
ROBERT YOUNG
383-4124, anytime
McAdams Investments Ltd.
$3 s.u127-1RED$

PENINSULA
ACREAGES AND LOTS
1—For present or future development. Pat Bay Hwy. 10 acres, over 600' frontages, on piped water. Asking $89,000.
2—Seaview lots: North Saanich, Dean Park area. Enjoy this high quiet country area; half acre, piped water, perc. approved, for immed. or future use. Close to bus route. Asking $7,800 and up.
If you are looking for land call ROY KAISER, 386-7521, anytime or res. 656-4107, BOORMAN INVESTMENT CO. LTD.

ROCKLAND AREA—
ROCKY BUT HIGH UP
Prestige building lot. Over 8,000 square feet. On sewer. A REAL BUY AT $10,300.
Call Robert Young,
383-4124, anytime.
McAdams Invesmtents Ltd.

NEW LISTING
OWNERS TRANSFERRED
Two-bedroom bungalow near Admirals Rd. Nice living room with F.P. Full basement, fully developed. House in A-1 condition, large semi-secluded back yard, attached garage. Excellent value at $22,500. CALL MR. BUNNY SIMONS OR OLIVE KER, 386-8281, BLOCK BROS. REALTY.

MAGNIFICENT VIEW
OF CADBORO BAY
TRY YOUR OFFER ON THIS BEAUTIFUL TWO-THIRDS OF AN ACRE LOT. A TOTALLY UNOBSCURED VIEW OF ALL OF CADBORO BAY. This is a quiet and secluded position asking $18,000. Call 388-6231
PETER W. BARDON
Island Pacific Realty Ltd.

LARGE COMMERCIAL LOT
$10,200
CLIFF SALMOND
477-3626 385-1448
GARDNER AGENCIES LTD.

UPLANDS
One of the few choice building lots available — over ½ acre, nicely treed.
$27,000
Exclusive Agents
A. BERNARD & CO. LTD.
655 Fort St. 384-6835

10 ACRES OF THE BEST
$39,000—7¼ mile circle, mostly cleared, ½ bottom land fringed by park-like slope, very choice for a gentleman's home, horses and animals. A delightful 10.12 acres, see our signs on Old West Saanich Road, next to and north of No. 5274.
Marcom Realty 386-3941

LIGHT INDUSTRIAL
200 ft. frontage on Devonshire Road, 249 ft. deep, giving you over 1 acre of vacant land. Listed at only $32,500 with good terms.
RON CROW
386-1361 592-4989
Canada Permanent Trust Co

FOUR CHOICE LOTS
Lake hill district. Nice view, on sewer, sparsely treed with Oak Trees. Enquire from C. W. SIMONS, 652-1731, BLOCK BROS. REALTY, 386-3231.

WOODED SEAVIEW LOT
.55 of an acre on Dincross Terrace. Excellent seaviews with beach access across road. $11,200.
385-1448 CLIFF SALMOND 477-3626
Gardner Agencies Ltd.

LOTS
High over SOOKE HARBOUR, 1.8 acres lovely building sites. Percolates. Seagirt Road. $5,750 or $3,000 down.
Desmond Holmes — 384-8126
Pemberton, Holmes Ltd.

ONE ACRE
Level, treed land close to sea, $7,500
DON PATTERSON, 385-2458
Byron Price & Associates Ltd.

BUILDERS
2 acres, seaview, $8,500 in the area of new homes. Water and power available, off Duke Road. $2,200 down, balance at 8½ per cent. 478-1470.

SOOKE
7 park-like acres on lovely salmon stream, good timber and building sites, in 3 parcels. $15,500 or offer. 642-5655.

EXECUTIVE LOT, 72' BY 160', Fully serviced. $9,750. 382-8394.

155 PROPERTY WANTED

WANTED
IMMEDIATELY
—Sewered lots
—Acreage
—Apartment sites
CASH
Kasapi Construction Co. Ltd.
386-6191 anytime

"THE LOT MAN"
NEEDS LOTS
Farms, acreage, lots, any area. Clients waiting. Call Mr. Fortune, Licensed Broker, at REALCARE ESTATES LTD., 822 CORMORANT ST., TEL. 388-7733.

WANTED FOR CASH CLIENT. Reasonably priced lot or small acreage. Sooke, Mill Bay or Highland District. Bert Needs, 382-2157 or 592-0720, Western Homes Ltd.

HAVE CLIENTS FOR LOTS AND acreage any area.
EARL McLACHLAN, 592-0972
BLOCK BROS. REALTY, 386-3281

LOTS OR ACREAGE IN ANY AREA
Vickery and Sons Ltd.
592-6149 592-6622

5-10 ACRES CLEARED OR UNcleared land within 10 miles of city limits 382-7697.

CASH FOR LOTS. R. GILMOUR Construction Ltd. 652-2322.

156 ACREAGE FOR SALE AND WANTED

LOOK
160 acres close to Shawnigan Lake. Price $27,500, trade or terms. Call N. HYDE, block Bros. Realty, 386-3231.

APPROX. 2 ACRES, KEATING X Rd. north side near West Saanich Road. $8,400.
ALSO
Approximately 22 acres. 5480 West Saanich Rd. $3,600 per acre, 8 mile circle, 2-3 arable, 1-3 prime bush. These ideal holding properties signs on both, phone owner, 384-8839.

COBBLE HILL
8 acres of easily cleared, mostly level ground. Close to roads and power. Price $8,500. Contact Walt Hearn. 743-5525, eves. 743-2479.
MALAHAT REALTY LTD.
Mill Bay, RR 1, Cobble Hill, B.C.

NORTH SAANICH
PENINSULA ACREAGE
Would you like space in country setting? 5 acres on West Saanich Rd., excellent for horses, beautiful natural building site. Some seaview and partly treed.
$6,750 down, balance at 7 per cent. Asking $17,500. Call ROY KAISER, 386-7521 anytime or 656-4107 res.
BOORMAN INVESTMENT CO. LTD.

CHOICE INVESTMENT
PROPERTY 17.6 ACRES
Unusual opportunity to purchase this very desirable property offered on the market for the first time. Spring fed miniature lake supplies installed spinkler system. Large out building. Beautiful view of lake and mountains. One acre on Elk Lake. Excellent for future development. For further information please call
BETTY SHEA, 592-9213
Rithet Agencies Limited

CHOICE
METCHOSIN ACREAGE
3 9.5-acre plots with top soil grassland and meadow, no stone, gentle slope. Good stucco home on No. 1 Dugout on No. 2. Grassland on No. 3. City light and water. Across street from Metchosin Fire Hall, near school, on paved road. Owner on property, 698 Happy Valley Road. 478-2902 or 82-5736. Agents welcome.

APPROX. 750'
WATERFRONT
12 acres plus
Beautifully treed — park-like grounds. Situated in Saanich 14 miles from Victoria — includes a comfortable summer cottage, excellent value at $70,000. Terms.
J. F. Cabeldu. 383-7174
F. N. Cabeldu Ltd.

SHAWNIGAN LAKE
4 acres, approx. 300' paved road frontage. Sloping land, entrance road, and cleared building site. $5,000.
1 acre lot. Paved road frontage, $3,500.
JIM McCULLOUGH
743-2541
Byron Price & Associates Ltd.

SACRIFICE
Valuable 2.84 acre parcel with 430 ft. on Burnside in 2 legal lots. At junction of Burnside-Trans Canada Highway and Colwood turnoff. Will accept $3,000 down and carry agreement of sale for $13,000 or reasonable terms. Remember there are 2 lots here with small office buildings on one, could be enlarged to a dwelling. Water line on property. This is in clear view of the highway. 477-5061.

3½ ACRES
Side street off Old West Saanich Rd. Isolated area. Sloping, treed property. No rock. Long road-frontage. Exceptional good buy at only $7,750.
Call GEORGE CHAN at 386-2955; Res. 382-9416. Mayfair Realty Ltd.

ACREAGE FOR SALE?
Large or small, with or without home. Building lots, etc. Call GEORGE CHAN, the Specialist in Land. 386-2955. Mayfair Realty Ltd.

LARGE OR SMALL ACREAGE wanted: Langford, Metchosin, Sooke areas. Goldstream Properties Ltd., 478-5358.

157 UP-ISLAND PROPERTIES

LAKESIDE AND
REVENUE
Good sound 4-bedroom home offering huge kitchen and living room plus suite downstairs. Lovely landscaped grounds. Nice summer retreat and good winter income. Call or write Ron Cameron at 746-4532 or 746-6177, Nanaimo Realty (Duncan) Ltd., 471 Trans Canada Highway, Duncan, B.C.

350' RIVERFRONT
Four-bedroom home situated on one of the widest and calmest parts of the river. Plenty of room for summer cottages. Call Ron Cameron at 746-6177, or eves. 746-4532. Nanaimo Realty (Duncan) Ltd., 471 Trans Canada Highway, Duncan, B.C.

HAMMOND BAY, NANAIMO, large N.H.A. lot with magnificent seaview, close to beach and sheltered mooring. $6500. 652-2931.

WATERFRONT LOT ON DOLPHIN Bay, south of Parksville, $8,900. 652-2931 for particulars.

158 FARMS FOR SALE AND WANTED

45½ ACRES
Shawnigan area approx. 40 acres cleared, 8½ yr. old deluxe 3 bdrm. heating both houses. Lge. barn, mach., sheds, swimming pool. Lots of water. Good fishing. Approx. 23 miles from city. Good rds. all the way. Asking $67,500 with terms. Stan Hyland, 382-2137, res. 383-3520. Western Homes Ltd.

159 GULF ISLANDS PROPERTIES

PENDER ISLAND
over 1000' W.F., 270 acres on paved road, view of passing ships. Gravel beach TIDAL SWIMMING POOL. 5-bedroom home, 2 bathrooms. 3 fireplaces. OOM heating, guest cottage. All this plus a private treed island, $75,000.
2½ acres on beach access. 2-bedroom home, guest cottage. Suitable for subdivision. $20,000.
250' waterfront facing south on sheltered harbor. 2.45 acres of beautifully treed, secluded property. 2-bedroom home. Guest cottage. Drilled well. $32,000.
30 acres of high view property. Suitable for subdivision, $20,000.
GALIANO ISLAND
800' waterfront, with western exposure. 7½ acres. Good road power and phone. $35,000.
MAYNE ISLAND
Large waterfront lot on Campbell Bay. Good road. Power. Phone. Piped water. $6,900.
For information on waterfront properties, lots or acreage contact
FRED McLAUGHLIN
383-7115 Ellema Realty Ltd., 386-0806
1802 Cook St., Victoria, B.C.

SALT SPRING LANDS LTD.
Largest Gulf Islands Realtor
Established 1928
Box 69, Ganges — Phone 537-5515

NOTICE TO CREDITORS AND OTHERS
RE: ESTATE OF
CLARK WILLIAM GAMBLE, DECEASED
NOTICE is hereby given that creditors and others having claims against the Estate of Clarke William Gamble, deceased, late of 9665 Ardmore Drive, Sidney, B.C., are hereby required to send them to the undersigned Executor at P.O. Box 580, Victoria, B.C., before the 14th day of July, 1969, after which date the Executor will distribute the said Estate among the parties entitled thereto, having regard only to the claims of which it then has notice.
DATED the 4th day of June, 1969.
THE ROYAL TRUST COMPANY
Executor.
HARMAN & COMPANY,
645 Fort Street,
Victoria, B.C.,
Solicitors.

NOTICE TO CREDITORS
In the Matter of the Estate of ARTHUR FREDERICK NATION (otherwise known as Arthur F. Nation), deceased, late of 1051 Beach Drive, Victoria, B.C.
NOTICE is hereby given that creditors and others having claims against the estate of Arthur Frederick Nation (otherwise known as Arthur F. Nation), deceased, late of 1051 Beach Drive, Victoria, B.C., are hereby required to send them to the undersigned executors at P.O. Box 460, Victoria, B.C., before the 10th day of July, 1969, after which date the executors will distribute the assets of the said deceased amongst the parties entitled thereto, having regard only to the claims of which they then have notice.
DATED at Victoria, B.C., this 3rd day of June, 1969.
GEORGE HUGH NATION.
MADELEINE HOPE NATION.
MONTREAL TRUST COMPANY.
Executor.
By their Solicitors,
HARMAN & COMPANY,
Victoria, B.C.

Forest Service Faces Plane Problem

Fire Risk Increases

The forest fire hazard on most of the east Coast of Vancouver Island was rated high to extreme Tuesday, with three fires burning.

A new fire started in the Lake Cowichan area Monday when a tree limb fell across a power line. There was already one burning on the E&N railway line property in the same area and a third blaze was being fought near Port McNeil.

A spokesman for the Vancouver fire protection district, which includes the Island, said winds have been picking up in the afternoon throughout the Island just as high temperatures reached their peak.

Areas where the fire hazard rating was high to extreme were: Langford, Lake Cowichan, Duncan, Parksville, Nanaimo, Comox and Campbell River.

Monday's temperatures of 96 degrees in Nanaimo was a record for that date, and westerly winds were keeping humidity low. "We're sitting with our fingers crossed," the spokesman said.

AIR AID

Another forestry official said Tuesday he may have to break a federal law to acquire adequate numbers of firefighting aircraft if the dry, hot weather persisted throughout B.C.

W. C. Phillips, in charge of forest protection service, said the federal air transport commission would not permit hiring water carriers from the U.S. except in a national emergency.

"We have fires going all over and we're short of tankers. All the Avengers are back east spraying spruce budworm in the Maritimes," he said, and would not be available until July 1 when the peak fire hazard period in B.C. normally began. The three aircraft start a B.C. contract on that date, he said.

THREE CANSOS

"This leaves us with three Cansos, and two Mars water bombers which are restricted as to where they can go," Mr. Phillips said.

Victoria and surrounding areas are served by a Canso water bomber based at Victoria international airport. Kamloops and Prince George have the other two Cansos.

"We may have to bring in something from the States whether it is legal or illegal," he said. "We can't just stand by and see the forests burn up."

He said his department has been trying to get authority to bring in some B26 water bombers from the U.S.

Education Stressed On Drugs

By ARNOLD OLSON

NANAIMO — Drug abuse, sale of drugs over the counter and poison control were discussed in committee reports to a three-day convention of druggists in Nanaimo Tuesday.

The Pharmaceutical Association of the Province of British Columbia was holding its 78th annual meeting and the B.C. Professional Pharmacists' Society was holding its first annual meeting in the Tally Ho.

The association represents 1,200 pharmacists and 520 retail and hospital pharmacies. It is a licencing and regulatory body. The society is a voluntary group which includes about 800 pharmacists.

DANGER STRESSED

Education committee chairman, R. J. Barski said, in his report, "The misuse and abuse of drugs in today's society is well known. However, the general public is not aware of the dangers involved in the improper use of drugs — prescription drugs, over-the-counter drugs and proprietary medicines."

He said that for that reason the committee had prepared a drug-abuse speech outline so that druggists could play a major role in educating their communities.

The outline stated that the World Health Organization recommended use of the term "drug dependence" as meaning "a state arising from the repeated administration of a drug on a periodic or continual basis"

It said there was some drug dependence in all people but that this was mostly harmful. Given as examples were alcohol, tea and coffee which were harmless to most people but become hazardous to a few.

'FISH HOOK'

"Fashions of experimentation are the vogue. With drugs it is Russian roulette with too many chambers loaded to make the risk attractive when the possible consequences are observed," the outline said.

Later in the outline it was stated that 75 per cent of persons who had been drug abusers for 10 years were in B.C. and it recommended an active information project to any community in which the speech is used.

"All Canadian should be aware that drug abuse has a hooker on it. Like a fish hook, it is so much easier to get on than to get off. If you don't nibble, you don't get hooked. Mixing addicting drugs with less addicting drugs is one of the baiting techniques unscrupulous 'commercial fishermen' pushers have used to hook experimenters who become victims."

Mr. Barski reported that his committee mailed recruitment material to senior secondary schools and to universities. He noted a 57 per cent increase in pharmacy student enrollment in the last calendar year.

SATISFACTORY JOB

Gordon Hewitt, continuing education director was one of those who prepared the speech outline

In his report, he stated: "Personal satisfaction comes from having an adequate ability to carry out a satisfactory job. Lack of knowledge or out-of-date knowledge causes performance to slip to unsatisfactory levels.

"Continuing education is designed to counter this lack of knowledge. It is incumbent on the parmacist to set aside a suitable time for study."

The drug advisory committee report was presented by Mrs. A. Tupper.

Some recommendations from the committee included that boric, or boracic acid, be labelled as poison. No labelling requirements were in force, despite its toxicity, the committee observed.

The committee also felt that there was still no fully efficient safety closure for containers, which was accessible to the old or infirm but not to children.

The committee suggested that pharmacists be encouraged to use the present safety closure until a better one was made because over the counter drugs were responsible for half the total drug ingestions.

QUESTIONS SUGGESTED

The committee also recommended that pharmacists themselves be educated to discreetly question the prescribing doctor when it appeared the patients were having prescriptions refilled too often. They would ask if the doctor was aware of the refilling or ask if the patient was still seeing the doctor regularly.

Dean B. E. Riedel, faculty of pharmaceutical sciences, reported that 34 acute general hospitals in B.C. were introduced to a poison control project and that nine others would be visited.

Executive secretary Gibb Henderson reported the association had grown from 709 members and 332 licenced pharmacies last year to 1,363 members, of which 1,287 were practising and 76 non-practising, and 527 pharmacies.

He reported that he and staff member nad been visiting and compiling reports on pharmacies. An important part of their reports covered cleanliness and appearance of stores.

Another important section of the report was location of over-the-counter drugs. He recommended pharacists should place the drugs so that the customer could always ask the druggist questions and that the drugs were always under observation, no matter how busy the druggist might become.

Possession Charge Withdrawn

NANAIMO—A charge of possession of opium was withdrawn Tuesday when Christopher Kenneth Thaell, 18, appeared in magistrate's court.

Crown counsel Hugh Heath told Magistrate Stan Wardill that RCMP laboratory analysts in Vancouver were unable to identify the substance thought to be opium.

He said when Thaell was arrested May 23, along with three juveniles, two plastic bags containing a brownish substance and pills were found on the premises.

* * *

The substance was not identified but the pills proved to be the hallucingenic drug LSD, Mr. Heath said.

Magistrate Wardill told Thaell he hoped he would "swerve away from the area you've been in lately and straighten up."

"MECHANICS LIEN ACT"

Whereas Allan E. Richardson is indebted to Tolmie Service Ltd. in the sum of $110.16 for work done and materials supplied in the repair of a 1957 Monarch, Serial No. 363BK5727078, Licence No. 048917 (B.C. 1969), and 90 days have elapsed since said sum ought to have been paid and default has been made in payment thereof, Notice is hereby given that on June 16, 1969 at Tolmie Service Ltd. at 3201 Douglas Street, the said motor vehicle will be sold by Tolmie Service Ltd. at Public Auction.
Dated June 6, 1969.
R. G. Ellis/Bailiff

NOTICE OF APPLICATION
FOR CHANGE OF NAME

NOTICE is hereby given that an application will be made to the Director of Vital Statistics for a change of name, pursuant to the provisions of the "Change of Name Act," by me: Walter Jasper Assman of 9376 Lochside Drive in Sidney, in the Province of British Columbia, as follows: To change my name from Walter Jasper Assman to Walter Jasper Hodson.
Dated this 11th day of June, A.D. 1969.
WALTER J. ASSMAN

NOTICE OF APPLICATION
FOR CHANGE OF NAME

NOTICE is hereby given that an application will be made to the Director of Vital Statistics for a change of name, pursuant to the provisions of the "Change of Name Act," by me: Richard John Assman of 9376 Lochside Drive in Sidney, in the Province of British Columbia, as follows: To change my name from Richard John Assman to Richard John Hodson.
Dated this 11th day of June, A.D. 1969.
RICHARD J. ASSMAN

NOTICE TO CREDITORS AND OTHERS
LOIS EVELYN T. TURNER, also known as LOISE EVELYN TWEDDELL TURNER, also known as LOUISE E. T. TURNER, also known as LOUISE EVELYN TWEDDELL TURNER, deceased.

CREDITORS and others having claims against the estate of Lois Evelyn T. Turner, also known as Loise Evelyn Tweddell Turner, also known as Louise E. T. Turner, also known as Louise Evelyn Tweddell Turner, deceased, formerly of Ste. 1123 - 440 Simcoe Street, Victoria, British Columbia, are required to send full particulars of such claims to the executor, in care of Messrs. Fulton, Cuming, Bird, Richards, Cross & Hardinge, Barristers and Solicitors, 302 - 1061 Fort Street, Victoria, British Columbia, on or before the 10th day of July, 1969, after which date the assets of the estate will be distributed amongst the parties entitled thereto, having regard only to claims of which the said executor shall then have had notice.
MONTREAL TRUST COMPANY,
Executor.
By: Messrs. Fulton, Cumming, Bird, Richards, Cross & Hardinge.

Auction Sale
PERSIAN
Rugs

To satisfy creditors of a large importing Company over 90 Persian Rugs will be sold to the highest Bidder.

Terms by Cash or Cheque
Sizes 2' x 4' to 12' x 18'

Including such famous names as: Genuine Kermans, Bachtiari, Bukhara, Tabriz, Ardebil, Shiraz, Heriz, Afschari, Very Rare Anatolian Silk Prayer Bukhara, etc., etc.

TO BE HELD AT
THE RED LION MOTOR INN
3366 Douglas Street
Thursday, June 12th at 7:30 p.m.
On View 1:30 p.m. till 5:00 p.m.

Sale Conducted by
SUTHERLAND AUCTIONEERS Ltd.
BRITISH COLUMBIA
Auctioneer — Badyn Sutherland

MORGAN HI and LOIS

KERRY DRAKE

ARCHIE

LIL ABNER

JUDGE PARKER

BLONDIE

RIP KIRBY

POGO

MARY WORTH

M.V. CHESNUT

The Curcubits

To me, the most interesting plants in the vegetable plot are the curcubits — the members of the cucumber family.

These include not only the cucumbers proper, but also squash, marrows, pumpkins,. watermelons and canteloupes, the ornamental gourds so popular with the floral art buffs, and the luffa, used as a bath sponge in the days before the synthetic foam sponges.

The plants are known collectively as vine crops, although they don't all grow on vines. Zucchini, for instance, and the new St. Patrick scallop squash — two most delectable vegetables — grow on compact bushes. One thing they do have in common, though, is their sex life.

★ ★ ★

Vine crops all bear separate male and female flowers, both on the same plant, and these must get together in some way before any fruits will form. For unless the female blossom is pollinated with male pollen, the tiny fruits of squash, melon or cucumber will fail to develop, shrivel up and drop off.

One point I must make clear: only the female blossoms are capable of developing into fruits. Novice gardeners seem to think every blossom should make a fruit, but it is just as impossible for a male blossom to become a marrow or a cuke as it is for a man to bear a baby.

It isn't at all difficult to distinguish between the male and female flowers. Each female blossom will have a small swelling just behind the flower; this is actually an embryo fruit which will swell and develop when the organs in the female blossoms are pollinated.

★ ★ ★

And because Mother Nature detests a barren blossom, she arranges matters in her usual fashion by providing eight or nine "husband" blossoms for every female flower. This is why a vine that covers itself with blossoms may only bear a few fruits; remember, only the female blossoms develop into fruits, and these are few in number compared with the males.

Several cucumber varieties have been developed recently which bear ONLY female blossoms — Sparton Dawn, Sparton Valour and Shamrock are examples — and with these it is necessary to grow other variety nearby to supply male pollen. There is also a Japanese seedless watermelon that bears only female blossoms and must be provided with a pollinator.

Ordinarily we can leave it to the insects to transfer male pollen to female blossoms, and incidentally, ants are among the most valuable pollinators for vine crops; never destroy ants near these plants. Occasionally, no pollination takes place, and the embryo fruits wither and drop off. Just why this happens, I don't quite know — possibly the insects are staging a sit-down strike, or the gardener has been sloshing bug-killer sprays around too freely.

When this occurs, it becomes necessary to give nature a hand and play Cupid to your vines. The trick here is to pick a male blossom from the vine, strip off his petals and use the centre parts to tickle the centre parts in a female blossom, thereby transferring the all-important male pollen.

★ ★ ★

This hand-pollination is best for vines that bear large blossoms — squash, marrow, pumpkin and the like — but the job is too finnicky with the small-flowered, many-blossomed vines like cucumbers.

A less romantic method is to spray open cucumber blossoms with a tomato-setting hormone spray such as Tomato-Fix, Seed-Less-Set or Fixit, which will cause seedless cucumbers to develop from the unfertilized female blossoms.

ARTHUR HOPPE

Which One Is Crazy?

Scene: The New York offices of Dr. Zang Freud. Enter Mr. Grosbert Grommet, a shy, middle-aged man, and his wife, Grimelda, a big-boned woman with a sense of purpose.

★ ★ ★

Mrs. Grommet: Here he is, Doctor. Here's this lummox of a husband of mine. He's fruitier than a nutcake. You've got to put him away, Doctor. For his own good, mind you.

Dr. Freud: Please, Mrs. Grommet. First I'll have to ask him some questions to determine whether, as you say, he has actually lost contact with reality.

Mrs. Grommet: Hoo-boy! He can't tell reality from a hole in his head. Go ahead, ask him about the war.

Dr. Freud: Do you realize, Mr. Grommet, that we are engaged in a war?

Mr. Grommet (nervously): Oh, yes. We have dropped three million tons of napalm and high explosives on the inhabitants of a tiny Asian country in a war we now concede we will never win. But we will continue to bomb and shoot them.

Mrs. Grommet (eagerly): Tell him why, Grosbert.

Mr. Grommet (promptly): Because they want us to. We only want to do what they want us to do.

Mrs. Grommet: Hah! See, Doctor? He thinks somewhere there's a nation of masochists. And listen to this. How would you help the poor?

Mr. Grommet: By increasing unemployment. We must increase unemployment in order to have a stronger economy.

Mrs. Grommet: Such a nut I married! Now tell the Doctor about your fear of Chinese missiles.

Mr. Grommet: Oh, I'm not afraid of them any more. I used to be. So I was willing to spend $5 billion on an anti-Chinese ballistic missile system to protect our cities. But that was silly. So, instead, I'm now for spending $8 billion on an anti-Russian ballistic missile system to protect our missiles. For years, they've been protected by a Cyclone fence.

Mrs. Grommet (slyly): Anti-Chinese missiles, Anti-Russian missiles. What's the difference between them, Grosbert?

Mr. Grommet (shrugging): None whatsoever. I just call them by different names.

Mrs. Grommet (rubbing her hands): And finally, Grosbert, why did the Governor of California call out the National Guard?

Mr. Grommet: Because some people planted flowers and grass in a vacant lot. So we had to shoot and gas thousands of them because a few militants shouted obscenities and threw bricks at the police.

Mrs. Grommet (happily): And why do these militants shout obscenities and throw bricks?

Mr. Grommet: Same as always — to make this world a better place in which to live.

Mrs. Grommet (triumphantly to Dr. Freud): Hoo-hah! Is he ever off his rocker! Now will you sign the commitment papers, Doctor?

Dr. Freud: I already have, Mrs. Grommet. Guards!

(Two men in white jackets enter, the Doctor points and, after a brief struggle, they lead out Mrs. Grommet.)

Dr. Freud (shaking his head): Obviously she thinks that everyone, from our leaders on down, is insane. A clear case of paranoia, I'm afraid, Mr. Grommet.

Mr. Grommet: I would've warned her that anybody who doesn't keep up with current events these days is crazy. (With a little smile) But she never stopped talking.

SYDNEY HARRIS

These Are Good Days

Things just seem to be worse than they used to be. In reality, they're much better, in almost every area of national life. It's just the rate of change that dizzies and frightens us.

When I began writing this column, more than 25 years ago, we were mentally asleep, morally stunted, and emotionally constipated. We were a passive, dully accepting citizenry, corny and credulous almost beyond belief.

In the intervening quarter-century, we have grown up enormously—and, of course, we have experienced the growing-pains that accompany the trip through adolescence. But we shouldn't confuse the process with the state.

Today, as a nation, we are far more sophisticated, knowledgable, concerned, oriented toward action, aware of power structures and processes, less vulnerable to being pushed around by self-serving interests. If that isn't growth and betterment, I don't know what is.

We are questioning all the old verities, which is the beginning of wisdom (but not, as so many young people seem to think, the end of it); and we are learning that a small and dedicated group can make a big difference in communities, churches, and colleges.

These are good days to be lived in, not bad ones, and I have little sympathy with people my age who yearn nostalgically for the time of our youth.

We were trivial and uninformed, smug and unconcerned, while the great elemental forces of change were building up enormous charges of revolutionary electricity in the social atmosphere.

★ ★ ★

One need not approve everything that is going on today—for all change breeds its own excesses and perversions—to appreciate that the motive-power behind all this churning activity is the desire to lead a fuller life, to be more the master of one's own fate, to reject authority that is not based on the realities of humanhood, to make true "individualism" an essential part of the whole social fabric, and not just a slogan of the market-place.

★ ★ ★

For we are going through a revolution. We don't like the ball game, which has come to belong to the managers and umpires and associations more than to the players (and it is no accident, by the way, that baseball players have become organized and dissident in a manner no one could have predicted a quarter-century ago).

What hurts today is the radical surgery we are calling for; but if it cuts out the old malignancies, without killing the patient, hurrah!

Remember When?

By HAL BOYLE

One persons's history, of course, is largely an accumulation of his memories. And you've got a pretty good collection yourself if you can look back and remember when—

If a woman wore a wig, she tried to keep it a secret.

The only gals who generally appeared in public clad in minskirts were those who sold cigarettes in night clubs.

Stenographers usually worked with a pencil stuck in their hair.

★ ★ ★

Only sick people were expected to go on diets.

If you knocked on someone's front door on Sunday morning and nobody answered you figured they'd all gone to church together.

When a housewife wanted to serve cake for dinner, she baked it — instead of thawing it.

★ ★ ★

A kid thought he was on the road to wealth if he could hold his piggy bank to his ear, shake it — and hear more than one clink.

Some people were afraid to sleep in the light of a full moon for fear it would drive them daft.

★ ★ ★

Only elderly folks took medicine regularly, and what they took was usually something that the druggist prescribed with the remark, "This should be good for what ails you."

The worst curse of boyhood was having to spend a Saturday afternoon beating a rug in the backyard while the rest of the gang were off swimming or playing ball.

★ ★ ★

There was still some truth to the old saying about girls — "sweet sixteen and never been kissed."

The biggest fear in most people's lives was that sometime they might have to go in debt.

Those were the days! Remember?

PIXies By Wohl

OK TIRE SPECIAL OK
775/750 x 14 W/W
RFGoodrich
SILVERTOWN 1ST LINE
2 for $48.10
OTHER TIRE SIZES IN OUR
6TH ANNIVERSARY SALE
OK BURNSIDE DOUGLAS GORGE RD HILLSIDE AVE.
WESTERN OK TIRE STORE
2968 Douglas
John Ceeri, Opr.
IF IT'S TIRES IT'S OK TIRE
2968 DOUGLAS

FOLLOW THIS VICTORIA
ENTERTAINMENT GUIDE

BUTCHART GARDENS. NOW ROMANTICALLY ILLUMINATED—Every evening after dark. Open every day 9 a.m. to 11 p.m. One of the world's most admired, most loved gardens. Developed from an abandoned cement quarry, they're actually six gardens in one—fabulous Sunken, Lake Garden featuring the spectacular "Ross Fountains", English Rose, stately Italian, quaint Japanese and the great Stage Show Garden. Plus the Fuchsia Arbour, Show Greenhouse and the fascinating Gift Shop. Here's a thrifty idea. Since there is no extra charge to see the romantic night lighting, come early in the evening, enjoy the gardens by daylight, relax over a cup of coffee, then stroll through the gardens again after dark. Entirely different, unbelievably beautiful! The fabulous Sunken Garden and the spectacular "Ross Fountains" are so grand they alone are worth going to see. DELICIOUS LUNCHES, AFTERNOON TEAS, SERVED every day 11 a.m. to 5 p.m. You're only a few minutes drive to this renowned land of loveliness, so phone a friend, plan an outing now!

ROYAL LONDON WAX MUSEUM—In the Crystal Garden Swimming Pool building across from the back entrance of The Empress Hotel. See over 100 life-size Josephine Tussaud wax figures direct from London, England, including newly arrived scenes of President Richard M. Nixon of the United States and "The Martyrs of Hope" scene with John Fitzgerald Kennedy and Martin Luther King; Canada's Prime Minister Pierre Elliott Trudeau. See the Famous of Yesterday and Today. The Hall of Famous People. The Chilling Chamber of Horrors and the Enchanted Fairyland. The Royal London Wax Museum has entertainment for the whole family. Open 9 a.m. - 10 p.m. including Sundays. 388-4461.

COWICHAN FOREST MUSEUM—"The biggest little train ride in North America". That is our firm claim, for where else can you board a real steam train on a narrow gauge track and travel through woods and over water past a unique display of old logging equipment once used to harvest the resources of our great forests? On foot you can wander along tree-lined paths where notices describe the mysteries of woodland growth. Thre is enjoyment here for young and old alike. Set on beautifully timbered lakeside grounds, this museum offers marvellous material for your picture album. Located on Highway No. 1, one mile north of Duncan. Open 10 a.m. to 5:30 p.m.

UNDERSEA GARDENS—Nearly one million people have visited the Undersea Gardens where more than 3,000 creatures of the deep can be viewed in their natural habitat. Now located in VICTORIA'S INNER HARBOUR at the CPR Wharf, the Undersea Gardens offer more fish display area, a huge new underwater theatre with regular Scuba Diver shows featuring Giant Octopus, the Wolf Eels, Herbie the Seal and his friends. Open 9 a.m. 'til 10 p.m., with special filtering techniques to assure clear water.

SEALAND—Victoria's newest attraction. See the mysterious marine world above and below the sea: killer whale, seals, sea lions, sea birds, world's largest display of octopuses; Canada's largest display of salmon, wolf eels, hundreds of fascinating sea creatures. Large five foot viewing windows (some over your head). Open 9 A.M. to 10 P.M. daily on scenic Marine Drive at Oak Bay Marina. Remember there's more to see at Sealand.

FABLE COTTAGE—Dreamhouse Hideaway becomes visitors delight! Take advantage of this rare opportunity to visit one of the worlds most unusual homes. Situated on beautiful Cordova Bay just off Highway 17, a few minutes from city centre. Open 9.30 a.m. to dusk. Guided Tours.

THE OLD FORGE—Dining and dancing six nights a week till 2 a.m. in one of Canada's largest and most beautiful night clubs. Talent night Wednesday Nights. Strathcona Hotel, Douglas at Courtenay St. 383-9913.

BIRMINGHAM BICYCLE CLUB—English sing-along local Inn. Open Thursday and Fridays 8 p.m. till 2 a.m. Saturday night 7 p.m. till Midnight. Featuring Irene Henderson (Canada's Gracie Fields). Strathcona Hotel 383-9913.

MALTWOOD ART MUSEUM—4509 West Saanich Rd. (Royal Oak). Phone 479-4468. Open Tuesday through Saturday, 10 a.m. to 4 p.m. Admission 50c. Guided Tours.

WATER TOURS — Victoria harbour 11:15, 12:45, 2:15, 3:45, 5:00, 7:00. Opposite Empress Hotel.

Names in the News

Hoax Possible in Abduction

MADRID — Police began questioning both sides after they found **Maria Trujillo**, 19, granddaughter of slain Dominican dictator Rafael Trujillo, and her Spanish boyfriend **Francisco Bergaz**, 24, on a remote farm nine days after their disappearance.

The couple said they were kept in the farmhouse, blindfolded and bound in a double bed. But farmer **Petronilo Ortega** said he was forced to guard the couple and his wife, son, and mother were taken as hostages to force his compliance. Bergaz's father said he opposed the romance.

Bloom

□

JUAREZ, Mexico — Actress **Clair Bloom** filed suit for a divorce from actor **Rod Steiger**, whom she married in 1959. She may marry Broadway play producer **Hillard Elkins**.

□

NEW YORK — The New York Philharmonic Orchestra ended a two-year search for a musical director to succeed retired **Leonard Bernstein** by hiring French conductor-composer **Pierre Boulez** for three years, starting in 1971.

□

HOUSTON — The Houston Ophthalmological Society ousted **Dr. Conrad Moore** for "practice not in keeping with the standards of the community." He claimed the world's first total eye transplant April 22, then admitted later it was only partial. He can continue his practice.

□

SASKATOON — **John Diefenbaker** was elected chancellor of the University of Saskatchewan for a three-year term. He defeated **Alex Cameron** of Regina by a 2-1 margin as 7,300 of the 23,000-eligible graduates cast ballots.

□

CAIRO — **Thor Heyerdahl** and his crew survived a hazardous passage along the Spanish West African coast before heading westward into the open Atlantic aboard their papyrus boat Ra.

□

MOSCOW — **Tigran Petrosian**, defending champion, won the 20th game of the 24-game world chess championship on the 50th move and now trails challenger **Boris Spassky** 10.5-9.5.

□

WASHINGTON — The U.S. Supreme Court refused to hear the appeal of Connecticut Democratic **Senator Thomas Dodd** against a lower court ruling that barred him from seeking damages from columnists **Drew Pearson** and **Jack Anderson**. They published material, based on stolen documents, that led to Dodd's 1967 censure by the Senate.

□

TEL AVIV — Arab taxi driver **Ali Abdul Rahman Mohammed Shalil**, 30, was jailed 20 years for driving the terrorists who planted a bomb at Jerusalem's Hebrew University March 6. Its explosion injured 28 people.

□

VANCOUVER — Mining consultant **John Evans** was named head of the UBC mineral engineering department.

□

WASHINGTON — The Senate approved **President Nixon's** choice of Judge **Warren Burger** to be chief justice of the United States.

□

VANCOUVER — **Mrs. Wanda Marja Gordon** will be awarded a silver medal as the top student in the graduating class at the British Columbia Institute of Technology in Burnaby.

Meetings

WEDNESDAY

- Esquimalt Golden Age Club, Jubilee Hall, 2 p.m.
- Victoria Chnatown Lions Club, Sun Lock Restaurant, 6:30 p.m.
- Thermopylae crew, B.C. Maritime Museum, 8 p.m.

Alchemist Startles Stratford Viewers

STRATFORD, Ont. (CP) — After striking out in the eyes of the critics with Monday's opening performance of Hamlet, the Stratford Festival underwent a starting change of pace Tuesday night with a comic satire set in Elizabethan England.

The Alchemist by Ben Jonson is a play seldom performed and seldom taught outside of university courses in Elizabethan drama. As a topical satire lambasting the social and moral sin of avarice, it remains a play with a lesson for 20th-century society.

It revolves around Face, the housekeeper who takes advantage of his master's absence to join two persons in half a dozen nefarious schemes designed to exploit the greedy and lustful.

RED LION INN
DINING — DANCING 'TIL 2 A.M.
Two Shows Nightly, 9:30 and 12:30
SINGING SENSATION JUDY GINN
and the
IRV LANG QUARTET
RESERVATIONS — 385-3366

Will YOU Be The ONE MILLIONTH?
Shortly we will welcome the ONE MILLIONTH VISITOR to the Undersea Gardens. Let's hope it's YOU!
The UNDERSEA GARDENS
OPEN 9 a.m. 'til 10 p.m.
INNER HARBOUR AT CPR Wharf

Opening the "BULL'S EYE" Soon
Royal Olympic

NIGHT ON THE TOWN
'PHILADELPHIA HERE I COME'
At the Playhouse
Best tickets in the House and Dinner at the
McPHERSON SEAFOOD AND STEAK HOUSE
RESERVATIONS: 388-4741
Seafood Dinner and Tickets $5.95
Steak Dinner and Tickets $6.50

THE EMPRESS ROOM
POPULAR
JOHN DUNBAR
Featuring this week more of your favorite hits
2 SHOWS NIGHTLY
9 and 11 p.m.
NO COVER CHARGE
Monday through Thursday with Dinner
Reservation—384-8111
Dinner from 6 p.m.
Dancing 8 p.m. to the
MUSIC OF BROTHERS FORBES

MING'S KITCHEN
Victoria's Original Chinese Food — Home Delivery
384-4323
900 YATES STREET

PEARKES Arena 3100 TILLICUM 388-6664
ROLLER SKATING
TONIGHT 7-9 P.M.

CRYSTAL GARDEN
PUBLIC SWIMMING
WEDNESDAY
12:00 - 1:00—Adults only
1:00 - 4:15—Public

DEEP COVE CHALET
Luncheons: 12 to 2:30 p.m.
Dinner: 5:30 to 8:30 p.m.
Receptions: 2:30 - 5:30 p.m.
Afternoon Teas Discontinued
Phone 656-3541
Closed Monday and Tuesday

GEM Theatre Sidney
HI-SPIRITED HI-LARITY!
WALT DISNEY Presents
BLACKBEARD'S GHOST
TECHNICOLOR
STARRING
Peter Ustinov, Suzanne Pleshette, Dean Jones
Mon. to Fri. at 7:45 p.m.
Sat. Matinee at 1:15 p.m.
Sat. night 6:50 and 9:00 p.m.

HEY, MOM!
BIG DADDY FREE
on Father's Day this Sunday when accompanied by you or the kids.
SPORTS FISHING on the Mv. LAKEWOOD
Trips 9 a.m. and 1:30 p.m.
SATURDAY and SUNDAY
OAK BAY MARINA
386-3445

R.P.A. Presents
Brian Frieils
Broadway Hit Comedy
"PHILADELPHIA HERE I COME"
Directed by Tom Kerr
NOW THROUGH JUNE 14
McPherson Playhouse
Box Office Now Open

VICTORIA THEATRE GUILD presents
"THE SUBJECT WAS ROSES"
By Frank D. Gilroy
June 14 - 21—Langham Court Theatre
Curtain, 8:15 p.m. Tickets: $1.75; Students, $1.00
BOX OFFICE OPENS TODAY
Monday, June 16, Two-for-One Night

PART II "NATASHA AND PIERRE - THE BURNING OF MOSCOW" NOW- 8:00 P.M.
ENDS TONIGHT!
THE TWO PART PRODUCTION OF LEO TOLSTOY'S
WAR and PEACE
IN ENGLISH
PHONE ORDERS 382-3370
Fox CINEMA
MATINEE TODAY 2 p.m.

BEST PICTURE OF THE YEAR!
WINNER 6 ACADEMY AWARDS!
COLUMBIA PICTURES presents the ROMULUS PRODUCTION of LIONEL BART'S
OLIVER!
Produced by JOHN WOOLF Directed by CAROL REED
PANAVISION TECHNICOLOR
STARTS JUNE 27TH
RESERVE NOW BY MAIL
EVES. AT 8:30
Loge: $2.50; Orch. $2.25
MATS. DAILY AT 2:30 P.M.
Loge: $2.00; Orch.: $1.75
Fox CINEMA
Send cheque or money order payable to Fox Cinema and mail to 2657 Quadra St., Victoria, B.C.

ACADEMY AWARD WINNER
BEST DIRECTOR—MIKE NICHOLS
JOSEPH E. LEVINE PRESENTS A MIKE NICHOLS—LAWRENCE TURMAN PRODUCTION

This is Benjamin. He's a little worried about his future.
THE GRADUATE TECHNICOLOR PANAVISION
LIMITED ENGAGEMENT
ONE WEEK ONLY
2 Shows Nightly, 7 p.m. and 9 p.m.
Fox CINEMA
Quadra at Hillside, 382-3370
STARTS TOMORROW

STARTING TOMORROW
Where it's at for you, dad... ain't necessarily where it's at for me.
COLOR by Deluxe
RESTRICTED
No Admittance to persons under 18.
Frank Ross—T.F.T. Productions present "Where It's At"
starring David Janssen
Rosemary Forsyth
Robert Drivas
Brenda Vaccaro as Molly
Don Rickles as Willie
and Caesars Palace as CAESARS PALACE
"WHERE IT'S AT"
ENDS TONIGHT
"THE OLDEST PROFESSION"
No Admission to Persons under 18
Evenings 7:00 and 9:00 p.m.
Coronet
836 Yates Street
383-6414

TILLICUM OUTDOOR
BURNSIDE AT TILLICUM
BOX OFFICE OPENS 8:30 p.m.
CARTOON AT DUSK
THE MIRISCH CORPORATION Presents
SIDNEY POITIER ROD STEIGER
in THE NORMAN JEWISON-WALTER MIRISCH PRODUCTION
"IN THE HEAT OF THE NIGHT"
COLOR by DeLuxe
"THEY GOT A MURDER ON THEIR HANDS. THEY DON'T KNOW WHAT TO DO WITH IT!"
PLUS
"BILLION DOLLAR BRAIN"
COLONIST—WED., JUNE 11 TIMES—WED., JUNE 11

HELD OVER
VICTORIANS LOVE IT
TONIGHT AND THURSDAY
AT 8:00 P.M. ONLY
Now for the first time at popular prices. Direct from its reserved-seat engagement.
FRI. and SAT. 6:30 and 9:10
Saturday Matinee, 1:30
CAMELOT
Winner of 3 Academy Awards!
RICHARD HARRIS · VANESSA REDGRAVE · FRANCO NERO · DAVID HEMMINGS · LIONEL JEFFRIES · LAURENCE NAISMITH
"CAMELOT" ALAN JAY LERNER · FREDERICK LOEWE · MOSS HART
FREDERICK LOEWE · ALAN JAY LERNER · JOSHUA LOGAN · JACK L. WARNER
TECHNICOLOR PANAVISION FROM WARNER BROS.-SEVEN ARTS
EVENINGS
Adults 1.50
Students 1.25
Golden Age 1.00
Children .75
OAK BAY 2184 OAK BAY AVE. 383-2943
MATINEES
Adults 1.25
Students 1.00
Golden Age .75
Children .50

Victoria's Finest Entertainment!
20th Century-Fox presents
100 RIFLES
A MARVIN SCHWARTZ Production
COLOR by De Luxe
JIM BROWN
RAQUEL WELCH
Doors 1 p.m.
Feature 1:00, 3:00, 5:00, 7:00, 9:10
Last Complete Show 9 p.m.
Adult Entertainment
ODEON 780 YATES ST.

"SIT DOWN and ENJOY YOURSELF!"
Tom Courtenay turns up as Otley himself, who exists on the fringes of London's younger, swinging set!"
—Archer Winsten, New York Post
TOM COURTENAY
ROMY SCHNEIDER
'otley'
YOU'LL LOVE THE WORST WEEK OF OTLEY'S LIFE...
COLUMBIACOLOR
HAIDA 808 YATES ST.
EVENINGS AT 7:00 - 9:00
WED. MATINEE 2 P.M.
Golden Age 50c 'til 5 p.m.

This is the film PLAYBOY ran ten well-stacked pages on in their March issue!
3RD WEEK!
RESTRICTED No Admittance to persons under 18.
"...CAN Heironymus MERKIN ever Forget MERCY Humppe and find true happiness"
COLOR
WARNING: THIS PICTURE CONTAINS SCENES OF EXCESSIVE NUDITY.—B.C. CENSOR
ROYAL 805 BROUGHTON ST.
Feature Starts: 1:00, 3:05, 5:05, 7:10, 9:20
Last Complete Show 9 p.m.

NOW SHOWING
Doors 1:30 p.m. Daily
NEVER SO TIMELY! NEVER SO GREAT!
DARRYL F. ZANUCK'S THE LONGEST DAY
WITH 42 INTERNATIONAL STARS!
Based on the Book by CORNELIUS RYAN
Released by 20th Century-Fox
CAPITOL 805 Yates St.
PLEASE NOTE SPECIAL FEATURE TIMES 1:45, 4:55, 8:10
Golden Age 50c to 5 p.m.

Ottawa, Provinces Hush It Up

Marchand

OTTAWA (CP) — The federal-provincial constitutional conference, given 25 hours of national television coverage last February, resumes today in almost military secrecy.

Not even the agenda has been released. But it appears that the division of spending powers and the long-nagging issue of regional disparity will dominate the discussions.

★ ★ ★

After Tuesday's meeting of federal-provincial officials on the question of regional development, Regional Expansion Minister Jean Marchand said he doubts whether the subject would spill over into the main constitutional talks today. But some delegates seemed sure it would get high priority. Among these were Premier Smallwood of Newfoundland, A. R. Patrick, Alberta's minister of mines, and Premier G. I. Smith of Nova Scotia.

By holding the one-day session on the subject Tuesday, some federal officials were hopeful that this would clear the decks for concentration on spending powers when Prime Minister Trudeau and the 10 provincial premiers meet today in the old Union Station building. But some officials say it will be virtually impossible to separate the subjects.

"One of the biggest issues in any new division of spending powers involves the question of the federal government maintaining enough financial strength to deal with economic disparities," said one official.

★ ★ ★

When the regional disparity talks opened Tuesday, only two premiers were in attendance—Smith of Nova Scotia and Alex Campbell of Prince Edward Island—but all provinces were represented by cabinet delegations.

The federal government has prepared a working paper on a proposed new tax-sharing arrangement, and it was being distributed to provincial leaders prior to the conference. But because of the agreed secrecy procedures, little information was known about the proposals.

Trudeau told the Commons Monday that the federal and provincial delegations had agreed that not even the agenda would be made known, and members of opposition parties were not being invited as observers.

★ ★ ★

Trudeau is said to feel that on basic bargaining issues such as taxing and spending powers, it is better to hammer out details without the distraction of a national audience.

This time, reporters are not even to be allowed on the same floor as the conference.

Quebec Premier Jean-Jacques Bertrand has predicted that the conference will be a period of "hard bargaining" and he will be stating "clearly and profoundly" what Quebec wants in confederation.

★ ★ ★

One of the biggest issues will be Ottawa's incursion into spending areas the provinces consider to be constitutionally under their jurisdiction. Through cost-shared programs and conditional grants, Ottawa has become involved in such fields as education, social welfare and highways—all areas of provincial constitutional responsibility.

Trudeau has said that federal spending powers should be limited. But he has insisted that Ottawa maintain the taxing powers, and consequently the financial strength, to control the national economy annd maintain equalization programs.

Clause Covers All

Other Tongue Rights There

OTTAWA (CP) — The Commons committee on the official languages bill decided Tuesday that the bill in no way makes life tougher for anybody in Canada who wants to speak a language other than English or French.

David Lewis (NDP—York South) and Rene Matte (Creditiste—Champlain) joined the Liberal members of he committee in beating an amendment proposed by Dr. Paul Yewchuk (PC—Athabasca). The vote was eight to two, Dr. Yewchuk's only support coming from Melvin McQuaid (PC—Cardigan).

Dr. Yewchuk wanted the bill to declare that the right to speak any other language "shall not be restricted in any way" and no restraint would be put upon "the natural development" of any such language. He also wanted the federal cabinet empowered to make agreements with any provincial government to facilitate and encourage this "natural development."

Lewis said the bill as it stands gives more protection to non-English, non-French minorities than the Yewchuk amendment. He was supported by Jean-Charles Cantin (L—Louis-Hebert), parliamentary assistant to Justice Minister John Turner.

SPECIAL CLAUSE

The guarantee lay in clause 38, which protected privileges and customs, as well as rights and laws, relating to other languages.

After rejecting the amendment, the committee approved clause 38. It says nothing in the languages bill can be construed as affecting "any legal or customary right or privilege acquired or enjoyed" with respect to any other language. It applies to rights and privileges that may develop in the future as well as to those existing now.

OFFICIAL MINORITY

The bill would make English and French the official languages of the federal administration and require the government to provide it services in both languages in bilingual districts. These will be areas in which there is an official language minority, either French or English, amounting to at least 10 per cent of he population.

The committee meets again today.

Lewis said the bill should include a clause stating explicitly that nobody can be punished for offences against it by application of article 107 of the Criminal Code. This article provides for jail sentences of two years for the breaking of any federal statute that, like the languages bill, contains no penalty provisions of its own.

CHARGE IMPOSSIBLE

D. S. Thorson, associate deputy minister of justice, said he thinks it is impossible to draft a criminal charge against an individual in terms of the languages bill. He would discuss the matter with Turner, however.

The committee unanimously accepted an amendment by McQuaid that would require the languages commissioner to state his reasons any time he drops an investigation.

The bill designates the commissioner as the official who will supervise the administration of it when it becomes law.

It would authorize the commissioner to investigate complaints about alleged interference with or neglect of language rights. If he found in a particular case that the investigation did not need to be pursued, he could discontinue it at his discretion and would have to inform the person making the complaint of this decision.

Yewchuk

But the committee postponed a vote on another amendment by McQuaid, which would require the commissioner to tell the subject of the complaint what conclusions he has reached in cases where he had finished his investigation.

SOME ARGUMENT

There has been considerable argument in committee over the commissioner's role. Thorson made the point that the commissioner will be purely an administrative official, with no powers other than to carry out investigations and report his findings and recommendations to the department concerned or, in more serious cases, to the cabinet.

Satisfied on this point, McQuaid withdrew an amendment that would have given any person who considered himself aggrieved by a report or recommendations of the commissioner 60 days in which to lodge an appeal with a superior court judge.

Pensions Paper 'Shortly'

OTTAWA (CP)—There will be a lot more white crosses in military cemeteries before the government's white paper on defence is ready, John Diefenbaker told the Commons Tuesday.

He and New Democrat Stanley Knowles pressed for speedy release of the paper's review of war veteran pensions. Veterans Affairs Minister Dube said it would be ready shortly.

Action Group

Legal Aid Weighed For Needy

The Victoria Community Action Group is planning to provide free legal aid to needy persons seeking assistance on family or housing problems.

The group also plans to publish a handbook of legal information for welfare recipients and a service directory, says Mrs. R. P. Talbot, chairman of the advocates of the group.

Mrs. Talbot was speaking during the first session of a founding constitutional convention in Blanshard elementary school.

The first meeting was called to discuss objectives, and decide on membership, number of table officers and clauses of the charter.

The convention's second session will be held June 16 and election of officers will follow June 23. Acting president is Mrs. D. Rafferty of 210 St. Lawrence.

Languages Muddle

Government, Press Blamed by Trudeau

OTTAWA (CP) — Both government and press have failed to explain what is involved in the concept of institutional bilingualism, Prime Minister Trudeau said Monday.

In a speech to the International Press Institute, opening its 18th general assembly here, he said the principle of the government's official languages bill still is not understood by many people in the country.

★ ★ ★

State Secretary Gerard Pelletier had made many speeches through the West trying to explain the bill, he said. But as far as he could learn they had not been well reported or "editorialized upon."

While he knew many people would not share the government's view, the important thing was that it be understood so that the public would have freedom of choice.

Both the government and opposition parties who supported the bill had not sufficiently explained it, but part of the failure was the failure of the press to communicate.

The prime minister said that after 100 years of recurrent French-Canadian nationalism in Canada, the stage had been reached where it was difficult to continue without facing the problem squarely.

There had been two choices: Either equality of a French-Canadian and English-Canadian nation or one country with two official languages.

★ ★ ★

The first choice would destroy or disunite the country, he said. It was not possible for two nations to be equal within the country, although it was possible for individuals to be equal to each other.

This principle still is not understood by some people in Canada, Trudeau said. They wondered why the state was "forcing French down their throats."

In fact, he said, no one has to speak French anymore than anyone has to speak English.

Plan to Attend
ARMED FORCES DAY
SAT. JUNE 14th
12 Noon to 5:00 p.m.
Victoria International Airport
(West Side)
★ See Displays and Demonstrations by members of the Canadian Armed Forces, Reserve Units and Cadet Corps.
—Band and Drill Displays — Band Concert.
★ Three Children's Attractions.
★ Air Show—2:30 to 3:30 p.m.

there's more to see at
Sealand
Open
9 a.m. to 10 p.m. Daily
On Scenic Marine Drive
at Oak Bay Marina

Watch the Sealions play
At Victoria Newest
Marina Attraction

Lean, lively, loaded and a whole lot of fun

The Datsun 1000 is a slim, trim swinger that knows how to treat you in style. It pampers you with reclining bucket seats, carpets, tinted glass and white walls . . . all the things that would add up to a small fortune on other import and domestic cars. A few more? Back-up lights, twin horns, rubber bumper overriders and locking fuel tank. It even lights your cigarette. And costs less than $2000.

For muscle, it has a spunky 62 hp overhead valve engine that moves it faster than the law allows and squeezes up to 40 miles from a gallon of gas. Quick acceleration? You've got it, through the smoothest synchromesh 4-on-the-floor in the business.

What's the Datsun 1000 like to drive? From where you sit, you can see forever. In five minutes you'll feel right at home. Your Datsun 1000 turns on a dime. It stops straight and sure. And you can park two Datsun 1000s in the space a big car would take. There's a 2-door and a 4-door. Which is for you? The 4-door costs $100 more, if that will help.

Here's another thing to remember. When you buy a Datsun you can count on more than 160 Datsun dealers coast-to-coast in Canada or over 800 in North America. The service and parts availability is excellent. There's more than $1,000,000 in parts here to back you. Now all that's left is to test drive a Datsun 1000 and find out for yourself what fun-driving is all about!

the more-for-your-money car from $1845

SUGGESTED RETAIL PRICE P.O.E. VANCOUVER, TORONTO, MONTREAL

DATSUN

There's a Datsun for you: 1000 2-Door and 4-Door Deluxe Sedans, 1600 2-Door Sedan, 4-Door Deluxe Sedan and Wagon, 1600 and 2000 Sports, Pickup and 4-Wheel Drive Patrol.

Over 800 Datsun dealers in North America. NISSAN AUTOMOBILE CO. (CANADA) LTD. Factory zone offices at: WESTERN DIV.: Nissan Bldg., 873 Beatty St., Vancouver 3, B.C. ONTARIO DIV.: 22 Vanley Cres., Toronto, Ont. QUEBEC DIV.: 8716 Pascal Gagnon Blvd., Montreal 39, P.Q. ATLANTIC PROVINCES DIV.: 2745 Dutch Village Rd., Halifax, N.S.

DAVID MOTORS LTD.
1101 YATES STREET, VICTORIA, B.C.
TELEPHONE 386-6168

NORM KNIGHT SALES
1741 Island Highway
Campbell River, B.C.
Telephone 287-3664

NORM KNIGHT SALES LTD.
640 Cliff Avenue
Courtenay, B.C.
Telephone 334-2551

EVANS MOTORS LTD.
116 Government Street
Duncan, B.C.
Telephone 746-5722

F. ANZIK CENTRAL CAR SALES LTD.
303 Terminal Avenue, Nanaimo, B.C. Telephone 754-2622

ALBERNI DATSUN
10th Avenue and Maitland, Port Alberni, B.C. Telephone 723-8522

the Bay

Funtime for Dad starts with a Gift from the Bay

MAKE HEDGE, SHRUBS TRIMMING EASIER
This British "Greensleeves" model of shears have new dual pivots for more power with less effort. Comfort plastic grips on hardwood handles. British Sheffield steel blades with 10-year guarantee.
Sale, pair 10.49
The BAY, garden shop, second parkade

HE CAN LISTEN TO HIS FAVOURITE SPORTS
And news broadcasts with this 15 Transistor AM/FM and MB for the boat. Complete with built-in AC/DC adapter monopole telescopic antenna. Black leatherette, earplug and batteries included.
Sale 39.99
The BAY, radios, fourth floor

SANDAL COMFORT FOR HIS WEARY FEET
Wearing these leather latticed uppers in gold or walnut tones with heavy rubber sole, built-in arch support and foam lined insole. 8-11.
Sale, pair 11.95
The BAY, men's shoes, main floor

IDEAL GIFT FOR THE SPORTS-MINDED DAD
Sturdy, useful sports bag in long wearing dobby woven nylon with zipper top and double handle, leatherette trim. Blue, grey or brown. 18" size.
Price, each 7.95
20" size with zippered shoe pocket. Sale 9.95
The BAY, luggage, third floor

LET HIM SIT BY A WELL KEPT HEARTH
This companion set of poker, shovel, broom and tongs in shiny brass finish with matching stand is handsome and lasting.
Price 34.95
Others 19.95 to 49.95
The BAY, housewares, third floor

SUIT HIM SPLENDIDLY
Colour co-ordinated in pure wool worsted, both light and medium weights. Single breasted, 2-button fronts with centre or side vents. Latest style, quality workmanship by Park Row, Hyde Park and Warren K. Cook, 37 to 46. Green, gold, bronze, blue, brown.
Price $75 to $140
The BAY, men's suits, main floor

GIVE HIM THE MOST WANTED CAMERA!
The Pentax F:1.4 Spotmatic with all the advanced features built in plus the availability of a very wide range of popular priced lenses and accessories. Operates in below zero cold or very warm climates. Case included. Sale 239.99
The BAY, cameras, main floor

HE'LL LOVE THESE!
Orlon and Wool Cardigans and Pullovers that are made by a leading Canadian manufacturer. Also Vee-necked pullover in green, blue, gold and brown. Price 17.95
Cardigans in brown, blue, orange, beige.
Price 19.95
The BAY, men's knitwear, main floor

HE IS A PLAYER OR WANTS TO BE
He will really enjoy this complete set of quality equipment which includes four racquets, net and poles, 2 shuttles and rule book. Sale, set 9.98
The BAY, sporting goods, downstairs

KEEP HIM ON TIME
With a Dumai watch crafted by the skilled Swiss and made to very high requirements. Shock and water resistant with unbreakable mainspring. Choose from white or yellow cases with stainless steel backs. Regular wind or automatic. Many calendar styles. Leather or expansion bands. One year Bay guarantee.
Price 29.50 to 99.50 ea.
The BAY, watches, main floor

LET HIM RECLINE IN THE LIVING ROOM
Beautifully cloth covered in coral or blue/green matelasse to harmonize with the decor, this button tufted, high-back chair lets him rock, recline and relax! Price 179.95
The BAY, furniture, fourth floor

FOR THE DAD WHO TRAVELS A LOT
Leather utility cases in quality grained leather in a selection which includes basic models as well as luxury ones, containing up to 11 accessories.
Price 5.50 to $20
The BAY, men's toiletries, main floor

FATHER'S DAY
JUNE 15th

B.C. Commission Named

Nine Will Guard Human Rights

The provincial government Tuesday announced the appointment of a nine-member Human Rights Commission to administer a new B.C. anti-discrimination statute which goes into effect June 16.

The new law, approved by the Legislature this spring, is a consolidation and extension of three previous statutes — the Equal Pay Act, the Fair Employment Practices Act, and the Public Accommodation Practices Act.

★ ★ ★

Attorney-General Leslie Peterson appealed to al citizens of the province to co-operate with the commission and to observe the spirit of the legislation "so that all may enjoy human rights and dignity."

The nine-member Human Rights Commission is composed of the members of the existing provincial board of industrial relations with one addition, assistant deputy labor minister John Melville.

The chairman is deputy labor minister W. H. Sands. Mr. Melville and assistant deputy labor minister C. R. Margison are joint vice-chairmen.

J. C. Sherlock, veteran conciliation officer who joined the labor department in 1952, was named director of the Human Rights Act. His job is to direct investigation of citizens' complaints.

★ ★ ★

Mr. Peterson said the government is hopeful a great deal will be accomplished in the field of human rights under the new act. He said the appointment of labor department officials and others with experience in resolving disputes should make the commission an effective instrument.

The new law provides equal pay for women, outlaws discrimination in employment and trade union membership, establishes advertising standards, and provides open housing, as well as outlawing discrimination in public accommodation.

Gordon Head's Swim Pool Starts to Jell

Work will start on construction of Gordon Head's recreation centre this fall if Saanich Council feels the same way about it as Mayor Hugh Curtis.

Asked about the financial angle Tuesday night, Mayor Hugh Curtis said his recommendation would be to go ahead with the project.

"Of course it is up to council," he said, "and they will want to consider a report from comptroller - treasurer John Tribe on it. But our debt position is very good and there's just no indication that it would cost less next year."

AN OBLIGATION

"In addition, I think there's a very strong moral obligation to the residents of Gordon Head to move as quickly as practicable.

He said Gordon Head residents were the first in Saanich to indicate a desire for indoor recreation facilities.

"And out of this, of course, came the recreation bylaw which was responsible for the building of the arena and the senior citizens' centre. They were first with the idea and they've had to wait the longest."

Based on the successful debenture sale which Saanich just completed, the mayor said "as far as I'm concerned, the indications is 'go.' "

The mayor's comments followed Ald. Alan Newberry's announcement Tuesday night that detailed sketch plans for the centre have been completed.

Next step is approval by the special committee, said Ald. Newberry, who is its chairman. There will be a meeting at 7:30 p.m. June 17 to review the sketch plans drawn up by architects Alan Lester and Benjamin Peterson.

FINAL DRAWINGS

After approval by the committee, the architects will be asked to proceed with final working drawings.

Date of a construction start early in the fall has been mentioned but the finances of the project still have to be studied, he said.

Appraised of the mayor's stand, Ald. Newberry said he concurred.

SHALLOW END

"The proposed design will present one of the most attractive pools and community centres in the province," he said. "The pool will be available for competition swimming and for recreational use. Of special interest to parents of young children is the fact that the shallow end will be only 2½ feet deep."

Features of the centre approved by the committee last spring include:

- A six-lane, 25-metre pool, about 80 feet by 42 feet.
- A hall, 40 feet by 60 feet, for meetings, dances and weddings, with small stage and kitchen.
- A meeting room 24 feet by 40 feet.
- A small, glass-enclosed spectator area.
- A board room and offices.

These features will make up the first stage of the recreation centre.

Young Boy's Abduction Charged

Renis R. Kermode, 27, of Hope, was committed in Central Magistrate's Court Tuesday to trial by judge and jury on a charge of abduction.

A preliminary hearing was told that a man appeared at St. Andrews School, 1002 Pandora, on May 23, picked up six-year-old Robert Phillip Kermode and took him to Hope.

The boy had been attending St. Andrews School since his parents' divorce last June.

Mrs. Kermode told the hearing that she was given custody of her son when she and her former husband were divorced.

The hearing was presided over by Magistrate William Ostler.

the Bay

CLEARANCE

Capitol—Columbia—Decca

STEREO RECORDS

Regular 4.98 each

Sale 1.99 *each*

A great opportunity to add to your record collection at exciting savings. Choose your favourites at the Bay now . . . Martin Denny, Ferrenti and Tiecher, Chet Atkins, Brenda Lee, Horst Jankowski, Billy Strange and several recent sound tracks. Rush right in for a saving like this.

The BAY, records, main floor

BE WISE ... IT PAYS TO ADVERTISE

VICTORIA'S GREAT STORE, DOUGLAS AT FISGARD. OPEN DAILY 9 A.M. TO 5:30 P.M. SHOP THURSDAY AND FRIDAY, 9 TIL 9. DIAL 385-1311.
ALL ISLAND CENTRES OUTSIDE GREATER VICTORIA AREA AND GULF ISLANDS CALL ZENITH 6040 (TOLL FREE)

THERE'S MORE FOR YOU DOWNTOWN

the Bay

SAVE ON FASHION ACCENTS WEDNESDAY

Sale, 4.99 *each*

This Summer, you can't live without one or more of these "Thick 'n' Thin" Acrylic sweaters! They're the season's freshest thinking to top your sports and casual wear. The light, airy thick and thin stitch is summer-cool and the 100% Acrylic yarn washes easily, is mothproof and stays fresh looking. Natural only with contrast trims in navy, brown, green or lilac. S. M. L.

Gay Fashion Ponchos for that dashing bright look!

Sale, each 5.99

Imported of pure wool finely knit in dashing shades of black-white, pink-mauve, yellow-brown and blue-green to really steal the fashion scene.

The BAY, fashion accessories, main floor

Choose a summery blouse in easy care nylon styling

Sale, each 3.99

Feminine as can be, styled with double front (some tucked) and available in white and summery pastels. Wonderful travellers, they're so easy to care for you'll really be delighted with them! 12-18 coll.

The BAY, fashion accessories, main floor

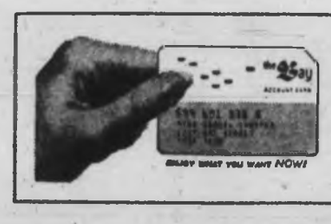

USE YOUR BAY ACCOUNT CARD . . . TO OPEN AN ACCOUNT INQUIRE CREDIT SALES, 4TH

Large, Sale 6.99

Small, Sale 4.99

Beaded bags for summer days or evenings: Lightweight, feminine styling in two sizes to complement your warm weather fashions. Multi-shaded or black or white, each handbag is entirely covered with tiny pressed plastic beads, handles are either beaded or chained, all have an inside pocket.

For summer days, shopping and beachwear: Don't miss our large selection of tasteful summer straws and raffia. You save 25%! Reg. $4 to $12.

The BAY, handbags, main floor

Sale, pair 1.79

First quality panti-hose by the makers of Mira-fit: The answer to the higher hemlines . . . gives you long, leggy beauty in sheer mesh nylon that stretches to fit from waist to toe with stay-put cling. Choose several pair at this low price . . . in fashion shades to go with short summer skirts. Burnt sugar, nut brown. S.M.L.

The BAY, hosiery, main floor

Note: Watches come with Cordstrap—Metal Bracelets Extra

Sale, each 12.99

Sale, each 19.99

Distinctive stylings in watches for ladies: 17-jewel Swiss movement with unbreakable mainspring and incabloc shock-resistant construction. Yellow metal cases in a variety of shapes and dial designs. Each of these attractive wrist watches carries the one-year Bay guarantee of satisfaction. Pick one now for the girl graduate, the June birthday or for yourself.

The BAY, watches, main floor

Dial 385-1311 Order by phone from home.

Give your account number, name, address and phone number for prompter service.

Hudson's Bay Company
INCORPORATED 2ND MAY 1670

FREE CUSTOMER PARKING IN THE BAY PARKADE

STANDOUT FASHIONS! SAVE WEDNESDAY

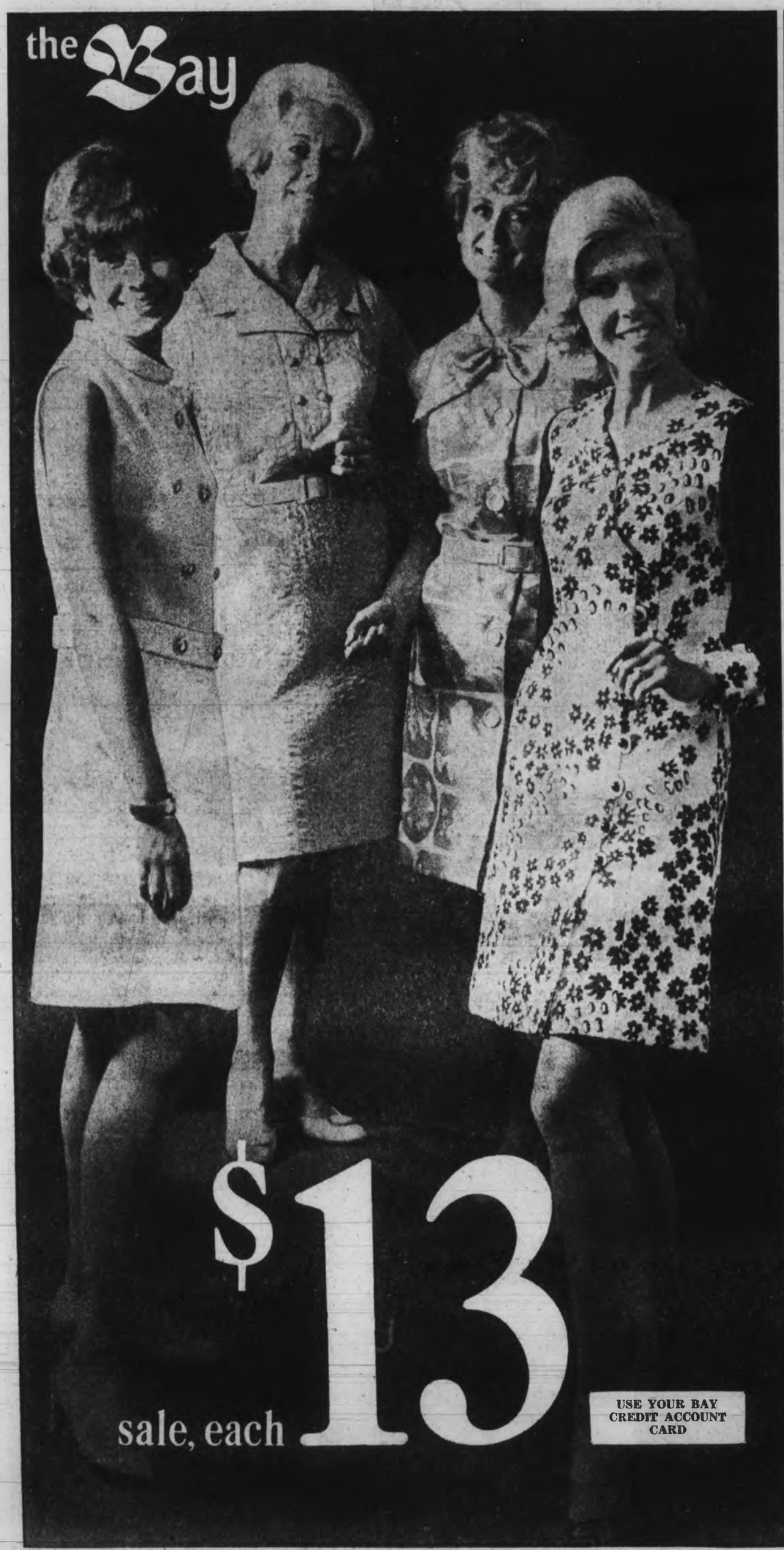

What a dress sale! Dozens of looks! Summer-fresh fabrics! Lively colors!

It's almost a giveaway! Hundreds of in-fashion dresses, regularly priced much higher, offered Wednesday at just $13 each. Pick from sheaths and shirt dresses, one and two-piece styles, belted fashions and pleaters, all with up-to-the-minute fashion detailing . . . a fashion for every Summer occasion at home or on vacation.

Fabrics include Arnels, surahs, seersuckers, Terylenes, Fortrel* and blends . . . all so easy care for your Summer freedom . . . in sun-bright plains and prints. Misses' sizes 10-20, custom-sizes 14½-24½. Have a shopping spree . . . buy two and save more!

*RTM

The BAY, dresses and custom-size shop, second floor

THERE'S MORE FOR YOU DOWNTOWN

Gather a famous name sun 'n fun wardrobe for so little!

Here are great playtime fashions by a maker whose cut and fit you'll recognize immediately . . . in crisp, cool cottons to mix and match for a colourful season in the sun. Co-ordinate in pink, blue, orange, yellow, green. Sizes 10-20.

Slims, side zip, regular waistband, slim cut. **Sale, each 4.99**
Jamaicas. **Sale, each 3.99**
Shorts. **Sale, each 3.49**
Tank Tops. Cotton knits, stripes, plains. S.M.L. **Sale, each 2.99**
T-Shirts. Cotton knit, stripes, plains. S.M.L. **Sale, each 3.99**

The BAY, sportswear, second floor

Business Girls' Service . . . a special selection of dresses and sportswear will be put out at 12:15 for your lunch-hour shopping.

Free Customer Parking Daily in the Bay's 3-Level Parkade

Hudson's Bay Company
INCORPORATED 2ND MAY 1670

VICTORIA'S GREAT STORE, DOUGLAS AT FISGARD. OPEN DAILY 9 A.M. TO 5.30 P.M. SHOP THURSDAY AND FRIDAY, 9 A.M. TO 9 P.M. DIAL 388-1311. ALL ISLAND CENTRES OUTSIDE THE GREATER VICTORIA AREA AND GULF ISLANDS CALL ZENITH 6040 (TOLL FREE)

Island Edition
Duncan Bureau
Phone 746-6181
262 Station St.
Hamilton Electric Building

The Daily Colonist.

Vancouver Island's Leading Newspaper Since 1858

Clearing By Noon
★ ★ ★
(Details on Page 2)

No. 153–111th YEAR | VICTORIA, BRITISH COLUMBIA, WEDNESDAY, JUNE 11, 1969 | 10 CENTS DAILY 15 CENTS SUNDAY

Bank of Canada Rate Up Again

Four Faiths, One Thought

Pope Paul, M. M. Thomas of Indian Church, Rev. Eugene Carson Blake, secretary of World Council of Churches; and Pauline Mary Webb, United Kingdom Methodist, pray together at Ecumenical Centre at Geneva Tuesday. See Page 8.—(AP)

Inevitable Says Benson

By RICHARD JACKSON
Colonist Ottawa Bureau

OTTAWA — The Bank of Canada announced Tuesday night that the bank rate is being increased one-half per cent to 7½ per cent effective today.

The bank said the change took account of recent increases in short-term interest rates abroad and the continuing strong demand for credit in Canada.

It would "permit the bank to maintain its anti-inflationary monetary policy," a statement from the central bank said.

NEW YORK RAISE

Major New York banks Monday raised their prime lending rates by a hefty 1 per cent to 8½ per cent.

The Toronto-Dominion Bank Friday instituted a 7¾ rate but other commercial banks in Canada stayed with the prevailing rate of 7½.

They have been reluctant to raise lending rates without a new signal from the Bank of Canada, which has had a 7-per-cent rate since March 3.

BENSON SIGNAL

The signal came a few hours after Finance Minister Edgar Benson told the Commons Tuesday an increase in interest rates was inevitable.

Generally, Canadian rates ride a fraction higher than American, which could mean a leap of better than a percentage point.

The finance minister seized the occasion to make the plea in Parliament that even under pressure from American borrowers, Canada's banks would give "first priority" on funds to their "regular Canadian customers."

HEAVIER PRESSURE

This "pressure" on them would come, he forecast, from international corporations with Canadian operations and Canadian companies which have been doing much of their credit buying from the American banks.

It was then thathe said there would have to be an increase in Canadian bank rates to meet this heavier pressure for funds.

Conservative Leader Robert Stanfield was worried that holders of Canada Savings Bonds

Continued on Page 2

Loffmark

Minister Asks, Replies

Alcohol, Marijuana, Or Smokes Worst?

By IAN STREET
Legislative Reporter

Health Minister Ralph Loffmark said Tuesday the misuse of alcohol has a more debilitating effect than marijuana.

Marijuana still is a greater problem than cigarette smoking, the minister added, "but not much."

Mr. Loffmark, a non-smoker and a teetotaller, said in the circumstances the "greatest moral dilemma" facing the public today is the outlawing of marijuana.

Asked why he didn't advocate outlawing of liquor and tobacco consumption, as health minister, if he felt this way, Mr. Loffmark replied: "I do personally, but prohibition rules in the United States didn't work, so there is no use me recommending it to the public when they wouldn't accept it."

The subject came up when the health minister was asked to comment on a

Continued on Page 6

Nixon Presses Reds to Act

Door to Peace 'Wide Open'

● Viet Cong 'cabinet' ready. Page 3.

WASHINGTON (AP) — President Nixon said Tuesday the United States has "opened wide the door to peace" by beginning withdrawal of combat forces from South Vietnam. He challenged the Communists to match that gesture.

Home from his Midway Island meeting with South Vietnamese President Nguyen Van Thieu, Nixon declared:

"Now we invite the leaders of North Vietnam to walk with us through that door either by withdrawing forces from South Vietnam as we have done ours, or by negotiating in Paris.

TIME TO ACT

"By either or both avenues, we believe this is the time for them to act."

But a Radio Hanoi broadcast monitored in Tokyo said the Midway conference disclosed Nixon's administration intends to carry on its "aggressive war" and is not seriously thinking of a peaceful Vietnam settlement.

Radio Hanoi resorted to an unusual procedure of attributing the remark to "informed Hanoi sources." In commenting on issues of this nature previously, it has invariably made the remarks as its own, or by the official Hanoi daily Nhan Dan.

On Nixon's announcement that he was withdrawing 25,000 U.S. troops from Vietnam, the radio

Continued on Page 4

—AP

Roger, Susan led to court

Grandfather Escapes Fire

Family of 12 Perish, Two Children Held

PARKERSBURG, W. Va. (AP) — A teen-age girl said by police to be angered over being told not to date her first cousin — and her young brother are charged with murder Tuesday in the fiery deaths of their parents and 10 brothers and sisters.

Police said evidence showed that Susan Bailey, 15, had been banned by Mr. and Mrs. Charles Bailey from dating the 17-year-old youth last Saturday night.

Detective D. V. Eaton said the slim brunette and her parents had argued about the boy "for about a week" and "it could have been a factor" in the pre-dawn blaze that swept through the family's eight-room house Sunday.

Susan and her brother, Roger, 13, were led crying into Wood County Circuit Court Tuesday for a preliminary hearing.

The hearing was adjourned pending reports of psychiatric examinations and an investigation by the Wood County child welfare department.

The youngsters were charged by Prosecutor Bruce White with setting the fire which rapidly swept through the family's eight-room frame home in the pre-dawn hours Sunday.

Only their grandfather, Obie Bailey, 63, escaped from the house, which authorities said burned "like a piece of paper."

Sheriff L. W. Bechtold said investigators found evidence that the house had been splashed with gasoline. He said mattresses had been soaked with it.

Susan and Roger had said they were sleeping in a nearby two-room structure and were

Continued on Page 2

B.C. Commission Named

Nine Will Enforce Human Rights Act

The provincial government Tuesday announced the appointment of a nine-member Human Rights Commission to administer a new B.C. anti-discrimination statute which goes into effect June 16.

The new law, approved by the Legislature this spring, is a consolidation and extension of three previous statutes — the Equal Pay Act, the Fair Employment Practices Act, and the Public Accommodation Practices Act.

Attorney-General Leslie Peterson appealed to al citizens of the province to co-operate with the commission and to observe the spirit of the legislation "so that all may enjoy human rights and dignity."

The nine-member Human Rights Commission is composed of the members of the existing provincial board of industrial relations with one addition, assistant deputy labor minister John Melville.

The chairman is deputy labor minister W. H. Sands. Mr. Melville and assistant deputy labor minister C. R. Margison are joint vice-chairmen.

J. C. Sherlock, veteran conciliation officer who joined the labor department in 1952, was named director of the Human Rights Act. His job is to direct investigation of citizens' complaints.

Mr. Peterson said the government is hopeful a great deal will be accomplished in the field of human rights under the new act. He said the appointment of labor department officials and others with experience in resolving disputes should make the commission an effective instrument.

The new law provides equal pay for women, outlaws discrimination in employment and trade union membership, establishes advertising standards, and provides open housing, as well as outlawing discrimination in public accommodation.

War Relic Explosion Kills Six

OSTDUINKERKE, Belgium (UPI) — Six members of a military bomb disposal squad were killed Tuesday when a Second World War bomb they were trying to defuse exploded.

A seventh member of the squad was reported missing.

The bomb was unearthed by workers on a construction site who called in the bomb dosposal service of the Belgian navy at Ostend.

U.S. Eyes Controls To Cool Economy

WASHINGTON (UPI) — U.S. Treasury Secretary David Kennedy said Tuesday the government would consider imposing wage-price controls to cool off the inflationary economy if Congress fails to extend the 10 per cent surtax.

Kennedy said continuation of the surcharge on individual and corporate income taxes was imperative to hold the bustling economy in rein.

"I am not advocating wage and price controls. I am against it personally," he said.

"But, without the current high tax level, the only alternative is some kind of controls or relying on monetary policy alone."

"I want 25,000 volunteers for home duty!"

Cadieux Carries On

OTTAWA (CP) — Defence Minister Leo Cadieux said Tuesday night he is satisfied with the results thus far of Canada's defence review.

Interviewed on television, Cadieux said he has fought in cabinet for maintenance of a "valuable" defence establishment that can be rapidly enlarged in emergency.

"I am satisfied that we have that," he added.

Asked about his battle in cabinet to head off massive cuts in the forces, Cadieux replied: "Don't you think I came out all right?"

The extent of the proposed reductions has not been made public. Cadieux suggested they are not so drastic as some reports have indicated.

Gaglardi Alliance Gets Stake

The provincial Alliance of Businessmen, under chairmanship of Minister without Portfolio Philip Gaglardi, has been allocated a sum of $50,000 by special cabinet warrant. The group will open regional offices including one in Victoria by June 15 to assist welfare recipients in finding jobs, according to a previous announcement by Mr. Gaglardi.

Stanfield Calls Budget Failure

Government 'Banking on Boom'

● Hellyer wants new faces. Page 13.

OTTAWA (CP) — Opposition Leader Robert Stanfield condemned as inadequate Tuesday last week's budget proposals and said Finance Minister Edgar Benson is actually relying on inflation to balance the country's accounts next year.

Speaking during the second day of a four-day Commons debate on the June 3 budget which extends the 3-per-cent surtax on personal and corporate income, Stanfield said the budget proposals will further depress the country's slow-growth areas.

He also said the spring budget proved the failure of the budget last Oct. 22, Benson's first.

"According to his own admissions the rate of inflation is not slowing down . . . and this has been the same old story over the last four years."

"After all these years we still have a high degree of inflation and unemployment," the Conservative leader said.

He said the Liberal government had waved the axe of spending reductions to combat inflation over the heads of Canadians in 1965 "and we are still waiting for action."

Stanfield suggested that an independent forcasting authority be established immediately to plan the economy over the next few years and to "break out of this vicious circle in which the government has placed Canada."

He said nobody questions the fight against inflation and suggested the government look no further than its own

Continued on Page 2

Inside Today

	Page
Bridge	28
Comics	34
Courtroom Parade	18
Crossword	29
Entertainment	35
Financial News	12, 13
Garden Notes	34
King Fisherman	18
Names in the News	35
Sport	14, 15, 16
Television	27
Women	22, 23

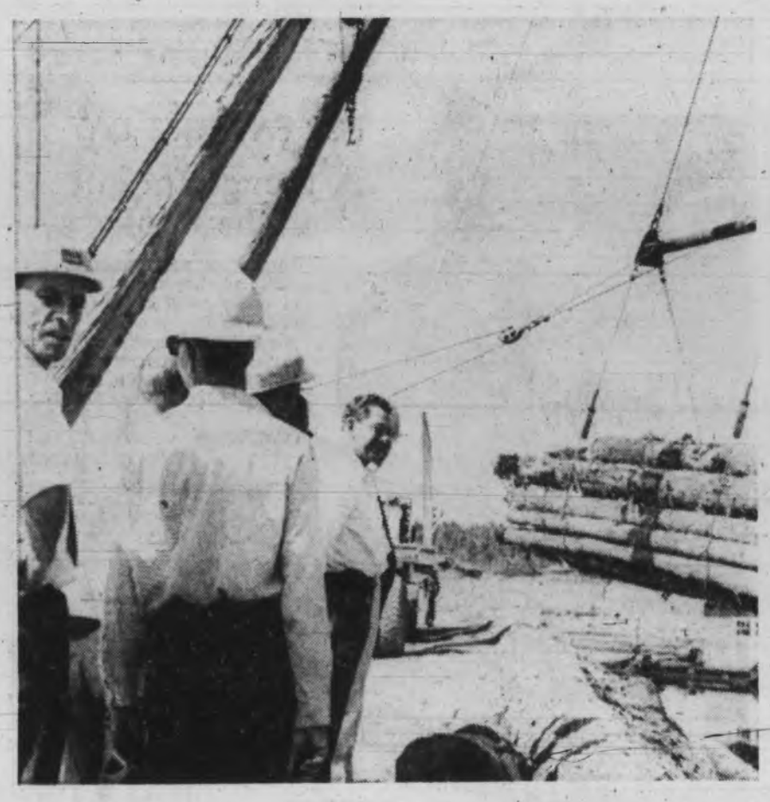

Australians Watch Canadian Way

Group of Australian MPs watch logging work at Northwest Bay logging division of McMillan Bloedel Monday. MPs, who have been touring Canada, are ending their visit on Vancouver Island. They said Canadian logging methods were different to those in Australia where logs are sorted on dry ground. — (Agnes Flett)

Speech Outline Prepared

Education Role Stressed At Pharmacists' Meeting

By ARNOLD OLSON

NANAIMO — Drug abuse, sale of drugs over the counter and poison control were discussed in committee reports to a three-day convention of druggists in Nanaimo Tuesday.

The Pharmaceutical Association of the Province of British Columbia was holding its 78th annual meeting and the B.C. Professional Pharmacists' Society was holding its first annual meeting in the Tally Ho.

The association represents 1,200 pharmacists and 520 retail and hospital pharmacies. It is a licencing and regulatory body. The society is a voluntary group which includes about 800 pharmacists.

DANGER STRESSED

Education committee chairman, R. J. Barski said, in his report, "The misuse and abuse of drugs in today's society is well known. However, the general public is not aware of the dangers involved in the improper use of drugs — prescription drugs, over-the-counter drugs and proprietary medicines."

He said that for that reason the committee had prepared a drug-abuse speech outline so that druggists could play a major role in educating their communities.

The outline stated that the World Health Organization recommended use of the term "drug dependence" as meaning "a state arising from the repeated administration of a drug on a periodic or continual basis"

EXAMPLES GIVEN

It said there was some drug dependence in all people but that this was mostly harmful. Given as examples were alcohol, tea and coffee which were harmless to most people but become hazardous to a few.

"Fashions of experimentation are the vogue. With drugs it is Russian roulette with too many chambers loaded to make the risk attractive when the possible consequences are observed," the outline said.

Later in the outline it was stated that 75 per cent of persons who had been drug abusers for 10 years were in B.C. and it recommended an active information project to any community in which the speech is used.

'FISH HOOK'

"All Canadian should be aware that drug abuse has a hooker on it. Like a fish hook, it is so much easier to get on than to get off. If you don't nibble, you don't get hooked. Mixing addicting drugs with less addicting drugs is one of the baiting techniques unscrupulous 'commercial fishermen' pushers have used to hook experimenters who become victims."

Mr. Barski reported that his committee mailed recruitment material to senior secondary schools and to universities. He noted a 57 per cent increase in pharmacy student enrollment in the last calendar year.

SATISFACTORY JOB

Gordon Hewitt, continuing education director was one of those who prepared the speech outline

In his report, he stated: "Personal satisfaction comes from having an adequate ability to carry out a satisfactory job. Lack of knowledge or out-of-date knowledge causes performance to slip to unsatisfactory levels.

"Continuing education is designed to counter this lack of knowledge. It is incumbent on the parmacist to set aside a suitable time for study."

The drug advisory committee report was presented by Mrs. A. Tupper.

Some recommendations from the committee included that boric, or boracic acid, be labelled as poison. No labelling requirements were in force, despite its toxicity, the committee observed.

The committee also felt that there was still no fully efficient safety closure for containers which was accessible to the old or infirm but not to children.

The committee suggested that pharmacists be encouraged to use the present safety closure until a better one was made because over the counter drugs were responsible for half the total drug ingestions.

QUESTIONS SUGGESTED

The committee also recommended that pharmacists themselves be educated to discreetly question the prescribing doctor when it appeared the patients were having prescriptions refilled too often. They would ask if the doctor was aware of the refilling or ask if the patient was still seeing the doctor regularly.

Dean B. E. Riedel, faculty of pharmaceutical sciences, reported that 34 acute general hospitals in B.C. were introduced to a poison control project and that nine others would be visited.

Executive secretary Gibb Henderson reported the association had grown from 709 members and 332 licenced pharmacies last year to 1,363 members, of which 1,287 were practising and 76 non-practising, and 527 pharmacies.

He reported that he and staff member nad been visiting and compiling reports on pharmacies. An important part of their reports covered cleanliness and appearance of stores.

Another important section of the report was location of over-the-counter drugs. He recommended pharacists should place the drugs so that the customer could always ask the druggist questions and that the drugs were always under observation, no matter how busy the druggist might become.

The drugs were a type that could only be sold by a licenced pharmacist although no prescription was needed. Some required signatures in the poison book.

DRUGS RETURNED

He reported that some non-drug outlets had been visited and told they were breaking the law by selling restricted drugs.

The firms immediately complied with the law and returned the drugs to wholesalers.

The convention will continue until Friday.

Franklin River

No Bedtime Snack Leads to Walkout

By MARY TAYLOR

PORT ALBERNI — "No mug-up, no work" was the battle cry Tuesday morning as more than 400 men staged a wild-cat strike and refused to go to work at the Franklin River division of MacMillan Bloedel.

The dispute ranges around the company's decision to serve only three meals a day in the cookhouse. About 160 of the 440 men involved live in camp during the week, and eat in the company cookhouse.

President Walter Allen of IWA Local 1-85, said: "A mug-up, a snack before bedtime, when the men are on early shift has been traditional in logging camps. Last year, MacMillan Bloedel decided to discontinue the practice, and there was a lot of resentment among the men at that time.

"However, how much time the men have to put in on early shift depends on the weather. Temperatures in the high 90s already this summer have meant an early beginning to 'early shift.'

" 'Early shift'," he said, "means the men are at work in the woods by 5 a.m. It means breakfast is served between 3 and 4:15 a.m., lunchbreak is from 9 a.m. to 9:30 a.m. The men quit work at 1:30. Customarily, supper in the camp should be 45 minutes after woods quitting time. However the company has pushed the supper hour ahead from 2:45 p.m. to 4 p.m.

"After that the men try to get some sleep, if they can, in the blistering heat. But in the evening, as soon as it starts to cool down, the men come to life for an hour or so before they settle down to get as much sleep as they can before 3 a.m.

"What they want at that time is the traditional mug-up — cold cuts and bread so they can make up a sandwich, a chunk of pie, a cold drink or a cup of coffee — the sort of a snack any other man enjoys especially when he's working under such difficult conditions of excessive heat and broken sleep."

Mr. Allen said that Tahsis Co. provides the mug-up when the men have to go on early shift and that in small lumber camps, the bedtime mug-up is a ritual all year around.

Mr. Allen said no request had been received from the company for a meeting with the union to discuss the situation and he declined to say how long the walk-out could last.

"I can only say that the men who live in town are solidly behind the men who live in the camp and there was no argument this morning. They simply went home."

Possession Charge Withdrawn

NANAIMO—A charge of possession of opium was withdrawn Tuesday when Christopher Kenneth Thaell, 18, appeared in magistrate's court.

Crown counsel Hugh Heath told Magistrate Stan Wardill that RCMP laboratory analysts in Vancouver were unable to identify the substance thought to be opium.

He said when Thaell was arrested May 23, along with three juveniles, two plastic bags containing a brownish substance and pills were found on the premises.

The substance was not identified but the pills proved to be the hallucingenic drug LSD, Mr. Heath said.

Magistrate Wardill told Thaell he hoped he would "swerve away from the area you've been in lately and straighten up."

Youth Dies In River

COURTENAY — A 17-year-old Comox youth was missing and presumed drowned Tuesday in Courtenay River.

The youth, Kenneth Smiley, of Comox, was one of two riding an inner tube on the swift-flowing river through Courtenay.

His companion Robert Orr, of Comox, made shore safely when the tube collapsed but Smiley was swept under a cement barge and disappeared.

Motorcyclists To Appear

Two motorcyclists who appeared in Campbell River Magistrate's court Tuesday charged with rioting and public mischief were remanded and will appear again today to enter a plea.

Charges rose out of a fracas in the Discovery Inn May 10 when three people were injured.

More Island News Page 35

Estate Gives Assistance To Students

NANAIMO — Chemainus students will be able to receive scholarships and bursaries to Malaspina college—probably in time for the first term which starts Sept. 8.

The money will be provided from an estate of about $30,000. Details were being worked out by the estate's executor, a Duncan lawyer, in conjunction with the college, a spokesman said Tuesday.

The estate, which will provide the college's largest scholarship and bursary source so far, is from a former Chemainus resident whose will expressed the wish to help students of that community who wanted to go to institutions beyond the secondary school level.

The spokesman said it was probable that the fund would be administered by a college scholarship and bursary committee being set up to receive offers of help for students.

Forest Service Faces Plane Problem

Fire Risk Increases

The forest fire hazard on most of the east Coast of Vancouver Island was rated high to extreme Tuesday, with three fires burning.

A new fire started in the Lake Cowichan area Monday when a tree limb fell across a power line. There was already one burning on the E&N railway line property in the same area and a third blaze was being fought near Port McNeil.

A spokesman for the Vancouver fire protection district, which includes the Island, said winds have been picking up in the afternoon throughout the Island just as high temperatures reached their peak.

Areas where the fire hazard rating was high to extreme were: Langford, Lake Cowichan, Duncan, Parksville, Nanaimo, Comox and Campbell River.

Monday's temperatures of 96 degrees in Nanaimo was a record for that date, and westerly winds were keeping humidity low. "We're sitting with our fingers crossed," the spokesman said.

AIR AID

Another forestry official said Tuesday he may have to break a federal law to acquire adequate numbers of firefighting aircraft if the dry, hot weather persisted throughout B.C.

W. C. Phillips, in charge of forest protection service, said the federal air transport commission would not permit hiring water carriers from the U.S. except in a national emergency.

"We have fires going all over and we're short of tankers. All the Avengers are back east spraying spruce budworm in the Maritimes," he said, and would not be available until July 1 when the peak fire hazard period in B.C. normally began. The three aircraft start a B.C. contract on that date, he said.

THREE CANSOS

"This leaves us with three Cansos, and two Mars water bombers which are restricted as to where they can go," Mr. Phillips said.

Victoria and surrounding areas are served by a Canso water bomber based at Victoria international airport. Kamloops and Prince George have the other two Cansos.

"We may have to bring in something from the States whether it is legal or illegal," he said. "We can't just stand by and see the forests burn up."

He said his department has been trying to get authority to bring in some B26 water bombers from the U.S.

Duncan Chamber

Alderman Criticized Over Bureau Blast

DUNCAN — Duncan Chamber of Commerce was extremely upset over the "unwarranted and irresponsible remark" made by Ald. Martin Lukaitis at Monday's council meeting, said director Dick McEwan Tuesday. Mr. McEwan is in charge of chamber publicity.

During a discussion on the chamber's tourist information bureau, for which the chamber was seeking financial help, Ald. Lukaitis said: "They don't seem to have the drive or the ability to handle their affairs. They are supposed to be the leaders and the brain of the community."

GRANTS INCREASE

Mr. McEwan stated: "To say the chamber has not shown interest or concern in the operation of the bureau is a complete denial of the facts of the matter."

Mr. McEwan noted that the provincial government had expressed concern that, although per capita grants had been increased to all municipal governments, not enough money was spent on tourism by those civic governments.

The Duncan-Cowichan chamber had an annual budget of $3,600 and to operate the bureau properly for three months cost about $3,600.

He said that would mean chamber members were paying dues solely for tourist promotion, "and this is wrong."

NEW BROCHURE

He said that this year, the chamber prepared a new and up-to-date brochure at a cost of $2,500, $1,800 of which had been financed by advertising. The chamber supplied the additional $700.

Mr. McEwan pointed out "The chamber should be an agent for the community which operates the tourist bureau and as such should not be totally liable financially for its operation.

"We are not looking for handouts, as suggested by Ald. Kerr but are attempting to place the responsibility for bureau operation in the right hands.

"Ald. Lukaitis obviously is of the opinion that the chamber is a service club with a pet project, and as such should approach the businessmen of the community for financial assistance. He is shirking a duty to the citizens of Duncan in trying to shift responsibility for promotion of the second largest industry in British Columbia onto a limited few when all benefit."

Act May Go Says Quaife

DUNCAN — THE Indian Affairs department will be phased out and the Indian Act may be abolished within the next few years. That was the message Mayor Jim Quaife of Duncan gave his council Monday night.

Mayor Quaife attended a mayors' conference at Ottawa last week when he met with federal housing and Indian affairs department officials.

Mayor Quaife said the remarks regarding Indian affairs were made when he discussed two problems relating to the Indian Act. The two issues also were put to the conference in the form of resolutions which had been submitted by Duncan.

The first, to repeal the section forbidding use and sale of intoxicating beverages on Indian land, was approved unanimously, he said. The second one, dealing with the development of Indian land adjacent to municipalities or located in municipalities, was referred to a study committee.

Mayor Quaife said when he discussed Duncan's urban renewal proposals with federal housing officials, they were surprised to learn that, although the scheme had been approved by the provincial government, the latter had not yet advised the federal government.

Youths Charged In Break-Ins

SHAWNIGAN LAKE — Six Duncan youths have been charged with breaking and entering in connection with three break-ins at George Bonner junior high school, Cobble Hill.

The break-ins took place between early April and May 18. In one instance damage was estimated at $300 and $70 was stolen, police said.

Soft drinks were stolen in the second break-in and in the third $20 was stolen and the school relatively undamaged.

In family court Saturday one youth pleaded guilty to the charges and was sentenced to attend a group living centre in Vancouver under the direction of the department of probation. He was put on indefinite probation. The second youth charged will go to trial July 4.

Four youths who appeared in family court Saturday on a breaking and entering charge were ordered to pay $25 each. Two were put on probation and two had final disposition suspended which means the sentence is not completed until they are adults.

Talks to Start on Transit Purchase

NANAIMO — Nanaimo regional board members Tuesday authorized the start of negotiations for Nanaimo transit system purchase on a one-year option. A plan is to be prepared for the projected service area.

The plan would involve a half-mile strip either side of the proposed bus runs and residents in the area would be involved in referendums necessary for tax levies.

A report which the board discussed recommended that the transit system should be publicly-owned and financed. It was prepared by a professional engineer, W. G. Atkinson, Regina transit system general manager.

The report included a complete redesign of the system with an immediate expansion of service to Morningside, Somerset Bay, old Dutch farms and Crest trailer park.

The route would provide regular service to the Departure Bay beach and from that point would alternate to each area. The first transfer point after leaving the city centre would be in the Northbrook area.

The main transfer area would be at Wallace and Fitzwilliam streets which is recommended for a shelter.

Malaspina college students were taken into consideration either through the transfer system or the routes themselves in the report. The systems all were designed to bring students to the college, with special consideration being given to the student population now picked up by school buses.

The report suggests that the regional district buy the system, develop and maintain it until Nanaimo and contiguous districts amalgamate. Then the system would be transferred to the larger municipality.

Two new 47-passenger buses were recommended for purchase, augmenting the six-bus fleet. These would have diesel engines, reducing fuel costs. Because drivers' wages were always a major factor in bus operation, the report recommended that small buses should not be considered.

The report recommended a split in the present 19-mile long Departure Bay route to give a service to Morningside and Somerset Village.

Because of an increased service, fare reductions were suggested. The report also recommended provision for a subscription service under which a group could apply to have a special service.

Municipal Affairs Minister Dan Campbell is to be contacted to discover if provincial aid could be obtained for the system.

386-2121

CLASSIFIED ADVERTISING

Vancouver Island's Largest Shopping Centre In Print

386-2121

TELEPHONES AFTER-HOURS

11:30 p.m. to 7 a.m.

Editorial, 383-4509
383-8309

Sports, 383-7000

Circulation, 383-0725

BOX REPLIES

All replies to private box numbers available from 8:00 a.m. to 6:00 p.m. Monday to Friday inclusive.

• • •

OFFICE HOURS

Classified Counter, 8:00 a.m. to 6:00 p.m. Business Office, 9:00 a.m. to 5:30 p.m. Monday to Friday inclusive.

CLOSED SATURDAY

• • •

TELEPHONE HOURS

8:00 a.m. to 8:00 p.m. Monday to Saturday inclusive.

• • •

CLASSIFIED COPY DEADLINES

Regular classified advertisements may be placed at the counter, 8 a.m. to 5:00 p.m. on the day prior to publication, Monday to Friday inclusive. By telephone, 8:00 a.m. to 5:00 p.m. Monday to Saturday inclusive.

All classified semi-display copy must be in the possession of Victoria Press Ltd., 2631 Douglas Street, by 4:00 p.m. on the day prior to publication, with the exception that copy for Sunday Colonist must be in by 4:00 p.m. Friday.

FULL COVERAGE CLASSIFIED RATES

35c per line per weekday; 95c per line for three consecutive days; 1.68 per line for six consecutive days. Minimum advertisement two lines only. $1.00 minimum charge on advertisements placed by telephone. Contract rates on application.

Above rates apply to B.C. only.

Birth Notices, $2.00 per insertion.

In Memoriam Notices, Cards of Thanks, Death and Funeral Notices, not exceeding 12 lines, $2.90 first insertion and $2.05 subsequent insertions. Each additional line, 30c daily.

Births, Deaths, In Memoriam Notices, Cards of Thanks not accepted by telephone.

SUBSCRIPTION RATES

Wherever carrier service is maintained, $2.25 per month.

Single copy sales price; 10c daily, 15c Sunday.

By mail: Canada, $3.25 per month; $9.00 per 3 months; $18.00 per 6 months; $35.00 per year.

United States, $4.00 per month.

All other countries, $4.50 per month.

Sunday only, 25c per copy; $13.00 per year.

Mail subscriptions are payable in advance.

Authorized as second class mail, Post Office Department Ottawa.

Member of Audit Bureau of Circulations.

TERMS OF PUBLICATION

The Victoria Press Ltd. shall not be liable for non-insertion of any advertisement beyond the amount paid for such advertisement.

In the event of an error occurring the liability of Victoria Press Ltd., shall not exceed the charge for the space actually occupied by the item in question.

All claims on error in publication shall be made within 12 hours thereafter and if not made shall not be considered. No claim will be allowed for more than one incorrect insertion nor for errors not affecting the value of the advertisement.

All estimates of cost are approximate. Advertisers will be charged with space actually used.

All advertising copy will be subject to the approval of the Victoria Press Ltd., who reserve the right in its sole discretion to classify, reject or insert copy furnished.

While every endeavor will be made to forward replies to box numbers to the advertiser as soon as possible, we accept no liability in respect of loss or damage alleged to arise through either failure or delay in forwarding such replies, however caused, whether by negligence or otherwise.

CIRCULATION REPRESENTATIVES

Duncan, Chemainus
P. J. Rogers 746-6181
Lake Cowichan, P. Edwards 749-6771
Pt. Alberni, Mrs. A. Nilson. 723-8312
Nanaimo, R. Lakey SK 3-2766

United States Representatives
SHANNON & CULLEN, INC.
New York, Chicago, Detroit, Cleveland, Atlanta, San Francisco, Los Angeles.

DUNCAN BUREAU

282 Station Street (Hamilton Electric Building). Office and telephone hours 1 p.m. to 5 p.m., Monday to Friday, inclusive.

PHONE DUNCAN 746-6181

CLASSIFIED SERVICE FOR DUNCAN COWICHAN VALLEY CHEMAINUS RESIDENTS

Classified Ads phoned in to our Duncan office 746-6181 before 3:30 p.m. will appear in the following day's papers

PHONE DIRECT

386-2121

TO PLACE YOUR CLASSIFIED AD

1 BIRTHS

ADAMSON—Born to Mr. and Mrs. E. N. Adamson, 311 Uganda Ave., at St. Joseph's Hospital on June 6, 1969, a daughter, Joyce Ann, a sister for Jeanette and John.

GIRARDAU — born to Mr. and Mrs. L. J. Girardau, 4657 Prospect Lake Rd., Victoria, at the Royal Jubilee Hospital on June 4th, 1969, a son, John McGregor, 6 lbs. 12 ozs.

GOODMAN — Born to Mr. and Mrs. Donald Goodman (nee Marilyn Stansby), 411 Hemlock St., Nanaimo, B.C., at Nanaimo General Hospital on June 4th, 1969, a daughter, Jennifer, 7 lbs. 6 ozs.

MINTER—Born to Mr. and Mrs. L. M. Minter, 5126 Pat Bay Hwy., at St. Joseph's Hospital on June 6, 1969, a son, Michael Jason. (Insured.)

MURPHY — Born to Mr. and Mrs. R. B. Murphy, 619 Dupplin Road, at the Royal Jubilee Hospital on June 4, 1969, a daughter. Glen and Craig are pleased to announce the birth of a baby sister, Erin Colleen, 9 lbs. 11 ozs. Special thanks to Dr. E. R. Higgs and Maternity Staff. (Insured.)

OBRIAIN—To Captain and Mrs. G. A. Obriain (nee Valerie Macphail) of Borden, Ontario, June 9, at Victoria General Hospital, Barrie, Ontario, a daughter, Denise Margaret, 6 lbs. 6 ozs.

5 DEATHS AND FUNERALS

BLEUE — Passed peacefully away after a lengthy illness in St. Joseph's Hospital, Victoria on June 8, 1969, Mrs. Elsie M. Bleue, 2411 Douglas St., a resident here for 6 years, formerly of Winnipeg. She leaves to mourn her passing, her husband, Robert; son, Arthur and two granddaughters of West Vancouver; also brothers, Arthur and William Cordon of Winnipeg and a brother and a sister in England.

PRIVATE funeral services will be held at Royal Oak Crematorium Chapel on Wed., June 11 at 2:15 p.m., Rev. Canon H. M. Bolton officiating. (Flowers gratefully declined.) McCall Bros. Funeral Directors in charge of arrangements.

BUTLER—In Victoria, B.C. on June 9, 1969, Mrs. Cora Bell (Bunny) Butler, widow of William L. Butler, aged 68 years. Born in Pipestone, Minnesota, and a resident of Victoria for the past 27 years, late residence, 1679 Derby Rd. She leaves her daughter, Captain Marguerite Lloyd, Calgary, Alberta; her son, Richard M. Lloyd, Victoria, B.C.; her sister, Mrs. Clarence Trossen, Minneapolis, Minnesota and her brother, Thomas Ward, Phoenix, Arizona.

Service will be held in the Sands Mortuary Limited, "Memorial Chapel of Chimes", on Thursday, June 12, 1969 at 1:00 p.m., Rev. A. G. MacLeod officiating. Cremation. Flowers gratefully declined. Those so desiring may contribute to the B.C. Cancer Fund, P.O. 202, Victoria, B.C.

EDGAR — On June 9, 1969, at the Veterans' Hospital, Lt.-Col. James Nesbit Edgar, M.C., of 736 Falkland Road, a resident here for 25 years, born in West Hartlepool, England, May 15, 1889, and emigrated to Canada in 1910, joined the PPCLI as a private, August, 1914, at Edmonton and served overseas during both world wars. He commanded the regiment in England during 1940-41. Survived by his wife, Edith; a daughter, Mrs. William (Joan) Bishop, of Calgary, and son, David, of Vancouver, 3 grandchildren.

Funeral services will be held in St. Mary's Church, Elgin Road, on Thursday, June 12 at 2:30 p.m., Rev. C. D. Biencoe officiating. Followed by cremation. (Flowers gratefully declined.) McCall Bros. Funeral Directors in charge of arrangements.

HENDERSON — In Victoria on June 6, 1969, Mr. Burton Richard Henderson, aged 62 years, of 581 Dumeresq St.; born in Sparta, Ont., and a resident here for the past 30 years. He is survived by his wife, Leila; 3 brothers, Raymond, of London, Ont.; Robert, of Sarnia, and Basil, of Coniston, Ont.; 2 sisters, Mrs. M. Metcalfe, Petrolia, Ont., and Mrs. Lillian Dempsey, of London, Ont.

PRIVATE funeral services will be held in McCall Bros. FLORAL CHAPEL, Johnson and Vancouver Sts., on Wednesday, June 11, at 10:00 a.m., Rev. A. E. King officiating. Interment at Hatley Memorial Gardens. (Flowers gratefully declined.) All longshoremen are welcome.

LUTMAN—Suddenly in Victoria on June 6, 1969, Rev. Thomas Lutman, aged 74 years, of 906 Pemberton Road; born in Cheshire, England, and resident here for the past eight years. He leaves one daughter, Mrs. Jean Helene Foster, of Highland 1, Michigan; also grandchildren; one brother, James, at the residence; his aunt, Miss Harriet Davey, also at the residence.

Funeral services will be held in McCall Bros. FLORAL CHAPEL, Johnson and Vancouver Sts., on Wednesday, June 11, at 1:00 p.m., Rev. Canon G. Biddle officiating. Interment at Royal Oak Burial Park.

PALMER—At the Royal Jubilee Hospital on June 8, 1969, Luella Irene, widow of Frederick H. Palmer, of 1187 Hampshire Rd., a resident of Victoria for 20 years. Survived by a brother, Dr. Rufus A. Coleman, and a sister, Bertha M. Coleman, of Victoria.

Private funeral service Thursday in HAYWARD'S FUNERAL CHAPEL, 734 Broughton St., Rev. A. Wilmot officiating. Cremation.

PARFITT — In Victoria, B.C., on June 8, 1969, Mr. Mark Parfitt, aged 90 years, born in Carlingcot, Somerset, England, and a resident of Victoria for the past 63 years, late residence, 2662 Fernwood Road. Predeceased by his wife, Mrs. Alice Mary Parfitt, on Feb. 23, 1964. He leaves his sons, Harold C. Parfitt and Arthur E. Parfitt, Victoria, B.C.; daughters, Mrs. Netta Harwood and Mrs. Vera House, Victoria, B.C.; 4 grandchildren; his sister, Mrs. Mabel Nixon, Victoria, B.C.; sister-in-law, Mrs. A. Parfitt, Victoria, B.C.; numerous nieces and nephews.

Service will be held in the Sands Mortuary Limited, "Memorial Chapel of Chimes," on Wednesday, June 11, 1969, at 3 p.m., Rev. Norman Archer officiating. Interment in the Colwood Burial Park. Flowers gratefully declined.

PRICE—Passed away, to be with the Lord, on June 9, 1969, Miss Emily Eleanor Atlanta Price, in her 86th year, late of 3388 Musgrove Street; born aboard the Northumberland, at sea, and a resident of Victoria for 56 years. She leaves one sister, Mrs. Daisy Simpson, of Victoria; two brothers, Arthur E. Price of Seattle, Joseph C. Price of Victoria; a loving niece, Miss Lily Simpson, with whom she resided.

Funeral services will be held in the Thomson & Irving Funeral Chapel on Wednesday, June 11, at 1:30 p.m., Mr. G. Doubroff officiating, followed by interment in the Royal Oak Burial Park.

THORPE — Suddenly on June 7, 1969, Mr. Clement Arthur Thorpe, aged 72 years, of 2544 Roseberry Ave., formerly of Duncan. He leaves his wife, Effie; three daughters, Mrs. A. (Phylis) Pengelly, Doreen and Kathleen, all of Victoria; five grandchildren; five great-grandchildren; one brother, Alex in Nanaimo; one sister, Mrs. D. Ford of Duncan; sisters and brothers in England. He served in the First World War with the 14th Battalion and the 29th Battalion, 1915-1919 and in The Second World War with the 16th Canadian Scottish Reg't, 1940 to 1946.

Funeral services will be held in McCall Bros. FLORAL CHAPEL, Johnson and Vancouver Sts. on Thursday, June 12 at 1:30 p.m., Padre J. A. Roberts officiating. Followed by cremation.

TINKHAM—In Victoria on June 8, 1969, Mr. Roy Adams Tinkham of 1117 May St., aged 62 years. Born in the Bay of Fundy, N.S., and a resident of this city for the past 12 years. He is survived by his loving wife, Violet (Vi), at the residence; two sons, Lloyd William of Victoria and Richard of Vernon, B.C.; two daughters, Mrs. L. (Doris) Trask of Ottawa and Mrs. B. (Joan) Berg of Victoria; 10 grandchildren; one sister, Mrs. Margaret Kerfoot of Moose Jaw, Sask. He was predeceased by a daughter, Mrs. Beatrice Marcenesault in 1964.

Funeral services will be held in Fairfield United Church, Fairfield and Moss on Wed., June 11 at 2:00 p.m., Rev. E. Laura Butler officiating. Interment at Hatley Memorial Gardens. (Flowers gratefully declined. If desired, friends may donate to the Heart Fund, 620 View St.) McCall Bros. Funeral Directors in charge of arrangements.

WRIGHT—On June 7, 1969, in Victoria, Mrs. Margaret L. Wright, aged 58 years of 3050 Devon Rd., a well-known resident here since 1937, born and educated in Toronto. She leaves her husband, Kenneth O.; one daughter, Mrs. R. (Noral) Osborne of London, Eng., and her mother, Mrs. F. B. Sharp of Victoria. She served with the YWCA in St. Thomas, St. Catharines and Ottawa and continued her active association in Victoria being a past president of the YM-YW. She was active in the First United Church, University Women's Club and University Extension Association.

Funeral services will be held in McCall Bros. Floral Chapel, Johnson and Vancouver Sts. on Wednesday, June 11 at 3:45 p.m., Rev. R. J. D. Morris officiating. Followed by cremation. (Flowers gratefully declined. If desired, friends may contribute to the YM-YWCA).

WOODS—Ethelyn Olive, on May 9, 1969; late residence Executive House; widow of R. C. Woods and a resident of Victoria for over 40 years. She was an active member for the Daughters of the Nile. Surviving are her sisters, Mrs. Irene Buchanan and Mrs. Lillian Florence, of Manitoba; her nephew, Mr. C. Bruce, of Victoria and nieces, Mrs. Myrtle Turner and Mrs. Maxine Cowan, of New Westminster.

PRIVATE funeral services will be held in McCall Bros. FLORAL CHAPEL, Johnson and Vancouver Sts., on Thursday, June 12, at 10:15 a.m., Rev. Canon G. Biddle officiating, followed by cremation. (Flowers gratefully declined. Friends, if desired, may contribute to the Girls' Thunder Bird Drum Corps, c/o 2240 McNeil Ave.

CLASSIFIED ADVERTISING INDEX

Classification No.
Acreage for Sale and Wanted 155
Announcements 14
Antiques 65
Apartments to Rent, Furnished 128
Apartments to Rent, Unfurnished 129
Apartments and Suites for Sale 135
Apartments Wanted 130
Auto Body and Painting 109
Auto Repairs, Service and Towing 108
Auto Financing and Insurance 110
Bands, Musicians and Orchestras 33
Bicycles 88
Births 1
Boats and Marine 80
Building Supplies 61
Burial Parks 13
Business Opportunities 145
Business Opportunities Wanted 146
Business Personal 40
Business Services and Directory 36
Cards of Thanks 8
Cars for Sale 100
Cars and Trucks Wanted 112
Chicks, Poultry, Hatching Eggs Supplies 91
Church Page 200
Coming Events 15
Convalescent and Rest Homes 123
Cottages, Campsites, Summer Country Homes and Properties 151
Duplexes to Rent 131
Dancing 43
Deaths, Funerals and Lodge Notices 5
Education 42
Exchange Real Estate 147
Farms for Sale and Wanted 158
Farm Implements 71
Female Help Wanted 26
Florists 12
Foreign Import and Sports Cars 101
Fuel 60
Funeral Directors 10
Furniture 62
Garden Supplies 74
Gulf Islands Properties 159
Halls, Stores and Offices to Rent 137
Heavy Equipment and Machinery 70
Hotels 116
Housekeeping Rooms to Rent 125
Housekeeping Rooms Wanted 126
Houses to Rent Furnished 132
Houses to Rent, Unfurnished 133
Houses Wanted to Rent 134
Houses for Sale 150
In Memoriam 9
Listings Cancelled 148
Listings Wanted 149
Livestock and Supplies 92
Lost and Found 20
Male Help Wanted 21
Male or Female Help Wanted 25
Miscellaneous for Sale 82
Miscellaneous Wanted 83
Miscellaneous to Rent 86
Monumental 11
Mortgage Loans and Insurance 141
Motorcycles 99
Moving and Hauling 115
Musical Instruments 63
Music Teachers 63A
Parts, Accessories 107
Personal Loans 140
Personals 39
Pets and Supplies 90
Places to Visit 16
Professional Services 37
Property for Sale 154
Property Wanted 155
Restaurants 18
Revenue Properties 144
Revenue Properties Wanted 143
Room and Board 120
Rooms to Rent 121
Rooms Wanted 122
Situations Wanted (Female) 30
Situations Wanted (Male) 29
Situations Wanted (Male or Female) 31
Sporting Goods 78
Stoves and Furnaces 67
Swaps 84
Teachers Wanted 27
Tires 105
Timber 91
Tools and Equipment for Rent 73
Tourist Accommodation 119
Travel 38
Trade Schools 32
Trailers and Trailer Parks 113
Trucks 106
TV, Radio Sales and Service 64
Up-Island Properties 157
Wanted to Borrow 142
Wanted to Buy, Houses 153
Wanted to Rent, Miscellaneous 87
Waterfront Properties 152

NOTICE OF COPYRIGHT

Full, complete and sole copyright in any advertisement produced by Victoria Press Ltd. is vested in, and belongs to, Victoria Press Ltd.; provided, however, that copyright IN THAT PART AND THAT PART ONLY of any such advertisement consisting of illustrations, borders, signatures or similar components which is, or are, supplied to Victoria Press Ltd. by the advertiser in the form of engravings, matrices casts, etc., and incorporated in said advertisement shall remain in and belongs to the advertiser.

8 CARDS OF THANKS

Mr. and Mrs. J. Gordon Chope take pleasure in thanking Mr. R. B. Gibson, Caterer of Sidney for the excellent catering and the Frank Gaudio Orchestra for their lively music at the wedding of their daughter, Joyce, to Mr. Adrian Harrison at the Royal Victoria Yacht Club, on Saturday, June 7.

We wish to extend our deepest appreciation to the many friends who extended their kindness and sympathy during our recent loss. Mrs. M. Mawhinney, Mrs. C. Hamilton and family.

9 IN MEMORIAM

LOGAN — In loving memory of Duncan Logan, a dear husband, father, and grandfather, who passed away June 11, 1961.
There is no parting from those we love,
No distance can divide;
For today in memories garden
We still walk side by side.
Deeply missed by his wife Gertrude, daughters, Jacqueline and Frances, son-in-laws Bernie and Norman, and the grandchildren.

10 FUNERAL DIRECTORS

THOMSON & IRVING
Funeral Chapel
Est. 1906. Formerly of Winnipeg
A Dignified and Understanding Service at Moderate Cost
PRE-NEED AT NEED
SHIPMENTS
1621 Quadra St. Phone 384-2812

HAYWARD'S CHAPEL
"A GOLDEN RULE SERVICE"
386-3505
743 Broughton St.
A. W. FRANCIS W. H. HAYWARD

10 FUNERAL DIRECTORS

McCALL BROS.
Funeral Chapels
1400 Vancouver Street
385-4465 — 385-4466 — 385-4467

Recommended by so many in every neighborhood . . . for dignity, service and moderate cost . . . McCall Bros.

WEDNESDAY
HENDERSON, Mr. Burton Richard 10:00 a.m.—PRIVATE SERVICE, FLORAL CHAPEL
TAYLOR, Mrs. Violet 11:00 a.m.—FAMILY CHAPEL.
LUTMAN, Rev. Thomas 1:00 p.m.—FLORAL CHAPEL.
TINKHAM, Mr. Roy Adams 2:00 p.m.—FAIRFIELD UNITED Church.
BLEUE, Mrs. Elsie M. 2:15 p.m.—PRIVATE SERVICE, ROYAL OAK CREMATORIUM CHAPEL.
WRIGHT, Mrs. Margaret L. 3:45 p.m.—FLORAL CHAPEL.

THURSDAY
WOODS, Mrs. Ethel 10:15 a.m.—PRIVATE SERVICE, FLORAL CHAPEL
EDGAR, Lt.-Col. James Nesbit 2:30 p.m.—St. Mary's Church.
THORPE, Mr. Clement Arthur 3:30 p.m.—FLORAL CHAPEL.

YOUR COMMUNITY CHAPELS
SENSIBLE PRICES

SANDS MORTUARY LTD.
Memorial Chapel of Chimes
Victoria, B.C. 383-7511

SANDS CHAPEL OF ROSES
Sidney, B.C. 656-2932

SANDS CHAPEL OF HEATHER
Colwood, B.C. 478-3821

Established 57 Years

CHAPLIN'S FUNERAL CHAPEL
Kindness — Courtesy — Service
1155 Fort 384-5512

11 MONUMENTAL

MORTIMERS MONUMENTS
ESTABLISHED 1877
"The Finest in Craftsmanship"
633 David St. 383-6421

STEWART MONUMENTAL WORKS LTD. Monuments Since 1896
1408 May Street 384-3452

12 FLORISTS

QUADRA FLORISTS
Creative Floral Designers
2719 Quadra St. 383-9817

13 BURIAL PARKS

2 SIDE-BY-SIDE BURIAL PLOTS at Hatley Memorial Gardens, $100 each. 383-4046.

14 ANNOUNCEMENTS

QUEEN VICTORIA INN IS pleased to announce opening of beautiful Queens Room. Affording outstanding panoramic views of the capital. Eminently suited for wedding receptions, board meetings, cocktail parties, etc. Catering optional. Reservations. 386-2812.

15 COMING EVENTS AND MEETINGS

TONIGHT — 7:30 P.M.
VICTORIA OPTIMIST BINGO
WIN—SEASON'S PASS!
$100 - $50 GAMES
VICTORIA BALLROOM
1600 GOVERNMENT ST.
ADMISSION $1 — 20 GAMES
EXTRA CARDS 25c EACH
6 CARDS $2.00 —
DOOR PRIZES
GOOD NEIGHBOR GAMES
HELP CHILDREN'S BUS

ATTEND THE SUMMER CONfection Fashion Show and Tea to be presented by Roma at the Nurses Residence, Royal Jubilee Hospital Auspices of Florence Nightingale Chapter I.O.D.E., June 11, 2 p.m. Door prizes. Admission and tea $1.

DUTCH AUCTION, TO BE HELD Saturday, June 14, 1:30-5, at St. Andrew's School. All articles are new and range in price from $2 to $85.

VICTORIA WOMEN'S INSTITUTE are holding a rummage Friday, June 13, at 6:30 p.m. at The Inn, 1528 Cook St. Ph. 386-7350.

20 LOST AND FOUND

LOST: FRIDAY BETWEEN GORdon Head Rd. and San Pedro, boy's light grey Gabardine jacket. Please phone 477-2981.

LOST — SEAGULL OUTBOARD motor, Gillespie Rd. 100 yds. east of Veitch Creek Bridge, 3:15 p.m., June 9. 592-1666.

MISSING SINCE MAY 3RD — 14-months-old female Samoyed. Owner most concerned about dog's wellbeing. 386-7474.

FOUND: SUNDAY, JUNE 8, MAN'S wrist watch, at Esquimalt Lagoon. Phone 479-5470.

LOST: DOUBLE STRAND SIMUlated pearls. Government-Belleville. 592-4057.

LOST — BLUE BUDGIE BIRD, Pandora-Elford area. 383-8909

LOST YOUR PET? HOMES wanted, found. SPCA 383-0514

FOUND — DOBERMAN PINSCHER male dog. 642-3237

LOST: FEMALE BLACK CAT. Reward. 478-1337.

LOST—ONE WICKER CHAIR AND one dining room chair. 383-3964.

21 MALE HELP WANTED

WANTED — QUALIFIED OUTboard mechanic on both Mercury and O.M.C. or qualified motorcycle mechanic. Steady work, top wages, must have minimum of 5 years experience. Apply in person to Mullins Marine Sales Ltd., 925 Yates Street.

GENERAL DELIVERY DRIVER for steady employment. Must know city well and have had furniture handling experience. Married man between 30 and 40. Reply to Victoria Press, Box 122, stating age, experience, and salary expected.

QUALIFIED LIGHT OIL BURNER mechanic for city. Must be able to handle plumbing and hot water heating repairs. Steady employment with initiative salary. Victoria Press, Box 127.

OIL-BURNER SERVICE MAN. EXperienced preferred but not essential. State age, past employment and wage expected. Victoria Press Box 116.

TWO EXPERIENCED DESK MEN required by the Calgary Herald to handle makeup copy editing and news selection. Apply to Managing Editor, The Calgary Herald.

DRIVERS NEEDED FOR NIGHT shift. Class B Chauffeur's badge, chiefs permit required. Apply 801 Yates St.

PERSONABLE, PATIENT, MAture, part-time driving instructor. Windsor Driving School, 383-7204 between 5-8 p.m.

FULL TIME EXPERIENCED sporting goods salesman, apply Woolco Personnel Department, 2:30-3:30 weekdays.

EXPERIENCED FIBERGLASS LAY-up man, apply at once. Victoria Press, Box 897.

MAINTENANCE MAN FOR LOCAL hotel. State age and qualifications. Victoria Press Box 111.

FULL-TIME HELP WANTED ON poultry farm in Sooke area. 642-5289.

21 MALE HELP WANTED

RESTAURANT MANAGEMENT

A large expanding company requires men interested in progress based upon their own initiative and ability to produce results.

WE REQUIRE:
21 to 35 years of age,
preferably married,
high school graduate,
able to work shifts and holidays,
transferable on Vancouver Island,
with or without experience,
ownership of a car.

WE PROVIDE:
full training programme,
excellent salary programme,
medical plan,
Car allowance (local distances only),
opportunity for advancement.
If you feel you qualify, send a complete, hand-written resume to:
Mr. S. A. MacIntyre,
Controlled Foods Corp.,
1784 Island Hwy.,
Victoria, B.C.

YOUNG MEN TRAVEL

MR. W. A. OGILVIE AND I. RADKE ARE IN VICTORIA TO INTERVIEW APPLICANTS FOR PERMANENT POSITIONS WITH THE FIRM THEY REPRESENT. TO QUALIFY APPLICANTS MUST BE:
FREE TO TRAVEL
AMBITIOUS, NEAT APPEARANCE
SINGLE, 17-20

NO EXPERIENCE NECESSARY. TRAINING PROGRAM PLUS TRANSPORTATION SUPPLIED. SALARY PLUS COMMISSIONS AND USUAL COMPANY BENEFITS. APPLY IN PERSON TO DORIC MOTEL, 10:30-11:30 A.M., 7:30-8:30 P.M., WED., THURS., FRI. NO STUDENTS PLEASE.

TEACHERS, BUSINESS MEN, ACCOUNTANTS, SALESMEN

Do you want a prestige career with more income? If the answer is YES, then this Canadian company is for you. For our booklet on the opportunities available on a full or part-time basis—

Write Victoria Press, Box 672

MANAGER
Young aggressive firm requires equally aggressive man for position as distribution manager. Must have leadership qualities and be able to handle boys. Good grounding in sales training essential. Salary commensurate with experience and qualifications. All replies in strictest confidence. Reply P.O. Box 1471, Victoria.

DISTRICT OF NORTH SAANICH
Applications closing Monday, June 16th, 1969, are invited for the position of appraiser. Applicants to state age, qualifications and experience in the assessment and appraisal field and date available. Salary will be commensurate with experience. Municipal clerk, P.O. Box 748, Sidney, B.C.

WAREHOUSE SALESCLERK
Young man 18 to 21, or position also suitable to retired or semi-retired man, required for manufacturing company for services in Victoria warehouse. Minimal sales experience an asset but not necessary. Must be able to type. Starting salary $275-$300. Reply in confidence to Victoria Press Box 120.

BAKER WANTED IMMEDIATELY for provincial government cafeteria. All-around baker, pastry, trimmer, etc. This is not a government job. $100 plus per 5-day week. All government holidays. Apply Douglas Building Cafeteria, Parliament Buildings. 382-6111, Local 3217.

MAN OF ALL TRADES WITH good gardening, knowledge for occasional work, Langford. 384-8791.

25 MALE OR FEMALE HELP WANTED

CROWN TRAINS REALTORS

HEAR RECORDED MESSAGE

DIAL 386-2616

CROWN REALTY
Owned and Operated by
G. D. Peaker Holdings Ltd.
727 Johnson St.

HAIR STYLIST WITH CLIENTELE for beauty salon in Royal Oak. Guarantee $80 a week for the right operator plus 50 per cent commission and other profit sharing bonuses; may also rent a space or 2 if preferable. Also position for an ambitious co-operative 1000 hour graduate for apprenticeship. 479-6711.

RITHET AGENCIES LTD. HAVE openings for licensed Real Estate sales people. Excellent contract, advertising paid, office participative in parking and medical. For interviews call either Mrs. Lavender or Mr. Martin.
Rithet Agencies Limited. 382-4251.

BOOKKEEPER EXPERIENCED IN payroll, synoptic and general ledger work, required by Victoria firm of chartered accountants on a full-time basis. Please reply in own handwriting, indicating experience, training, age and salary required to Victoria Press, Box 119.

TIRED OF SAME OLD JOB? Excellent opportunity. Own business. (No investment.) Earn $50-$100 working 1 hour daily on commission basis. Phone 386-7953 after 4:30.

HUSBAND AND WIFE TEAMS TO supervise flyer delivery boys evenings. Must have car and both drive. Pleasant work, top pay; write Victoria Press, Box 687.

RETIRED OR SEMI-RETIRED couple, man preferably a tradesman, required for light caretaking duties in exchange for free suite. Victoria Press Box 113.

OYSTER OPENERS, DAY OR night shift. Anderson Cove Oysters Ltd., East Sooke. 642-6100.

26 FEMALE HELP WANTED

2 DAY SHIFTS AVAILABLE FOR summer relief for Registered Nurses. Full and-or part-time. Apply Richmond Heights Hospital, 3690 Richmond Road, 477-1865.

EXPERIENCED WAITRESS NON-student for Pauls Restaurants Ltd., 1900 Douglas. Shift work. Full time. Apply 2 p.m.-8 p.m.

HAIRDRESSER
Must have some clientele. $80 a week to start, plus commission. Victoria Press, Box 129.

RELIABLE HOUSEKEEPER TO look after elderly couple, live-in, convenient home. 384-6476.

EXPERIENCED TELLER REquired by bank close to Parliament Buildings. 386-2446.

EASY PLEASANT MONEY SELLing milk based Showcase Cosmetics. 383-1501.

NEEDED: WOMAN FOR KENNEL work, 4 hours daily. Good Shepherd Shelter, Mill Bay. 743-5569.

RELIABLE BABYSITTER FOR occasional babysitting. 383-9686 after 5.

MATURE LADY TO BABYSIT and do some light housework. Live in. 477-3907 after 5 p.m.

HOUSEKEEPER, LIVE IN, NO children, near Oak Bay Village. 652-1509.

RELIABLE PRACTICAL NURSE wanted for a small rest home. 1 ladies to care for, live in. 3382-1513.

WOMEN CLEANERS FOR DOWNtown offices 6-10 p.m. 5 days. Royal Trust 388-4311.

PART-TIME EXPERIENCED bookkeeper and legal stenographer. Phone 385-6741.

PART TIME SALES CLERK 30-40 years old. 384-6715.

HAIRDRESSER WANTED FOR Oak Bay Salon. 592-2541

GRILL COOK, MELROSE CAFE. Must be fast.

CHAMBERMAID, SR LADIES, apply Marine DR. motel. 658-5226.

FULLY EXPERIENCED SALESwoman wanted. 386-1622.

WOMAN TO LIVE-IN WITH elderly lady. 382-7983.

26 FEMALE HELP WANTED

SALES OPPORTUNITY

Dignified position, open for personable, saleslady with good appearance. 23-40 years. Car necessary. No objection to training if no previous sales or public relations experience. Excellent starting salary with high income possibilities. All benefits. Please call

MR. FISHER, 386-3631

AVON CALLING
CHECK THE ADVANTAGES!
—Top Commission
—Convenient Hours
—Valuable Training
—Your Own Career
—New Friends
—Pleasant Friendly Work
—Fresh Air and Sunshine
Write Mrs. J. Gunther, 6701 Oldfield Road, R.R.7, Victoria, or phone 384-7315.

LEGAL SECRETARY
Fully experienced in litigation
Good salary
Excellent working condition
In congenial office
301-10th Avenue, Campbell River
287-7185 Local 7

REGISTERED NURSE POSITIONS open immediately. Evening Obstetrical nurse, Medicine nurse with monitoring experience for all three shifts, Medical-Surgical nurse, 11-7 shift, supervisory experience desirable but not necessary. Apply Director of Nurses, Olympic Memorial Hospital, Port Angeles, Washington.

50 OPPORTUNITIES
Full or part time housewives, University students, high school students. Excellent earning potential. Personal contact experience, helpful but not essential. Full training provided. Victoria Press, Box 694 stating short personal history.

BOOKKEEPER STENOGRAPHER preferably with Real Estate and Insurance experience. Part time July, August and September. For confidential interview phone Mrs. Wallace, Clarke & Wallace Realty, 385-8794 anytime.

TYPIST, SPEED AND ACCURACY essential. Medical terminology desirable. Half day, hours negotiable. Reply stating experience, marital status and typing speed and experience to Victoria Press Box 110.

OFFICE GIRL REQUIRED TO assist in general office work for contracting firm. Please reply stating qualifications, etc. Starting Salary $225 per month, increasing to $285 in 3 months. Victoria Press, Box 682.

MOTHERLY WOMAN REQUIRED to care for 2 boys, age 6 and 7, in my home, full time during July and August, 2 hours each day throughout next school year. Oak Bay area. Reply Victoria Press, Box 117.

CAN YOU QUALIFY?
Need someone to assist in my business 2 hours a day, 5 days a week, $45 per week. For interview appointment call Mr. Hatch at 386-9361 between 2 and 4 p.m.

WE HAVE AN OPENING FOR A kitchen assistant, full time, year round employment. Cooks training provided during working hours. Starting $1.40 an hour, plus fringe benefits. Dutch Latch, Malahat.

REGISTERED NURSE TO RElieve on 3-11:30 shift part-time. Rate based on $500 per month. Apply Richmond Heights Hospital, 3690 Richmond. 477-1865.

WANTED, WOMAN FOR CLEANING 3-3½ hours, 4 mornings a week. $65 monthly. Knowledge of English not necessary. Lake Hill area. Phone 384-8791.

HOUSEKEEPER TO CARE FOR family of four, live-in, must like working with pre-school children. 388-4166 after 5 p.m.

GIRLS WANTED, 18-22 YEARS old, for nude modelling. $5-$20 hr. 479-9003 between 10-11 a.m. 1442 Royal Oak Ave.

REGISTERED NURSE FOR LOCAL private hospital 2 day shifts per week. General Hospital pay rate. Victoria Press Box 616.

HOUSEKEEPER-COMPANION, live in, private living quarters, prefer 40-50-ups. Victoria Press, Box 123.

LEGAL STENO REQUIRED. MUST be experienced in real estate conveyancing. Salary open. Victoria Press, Box 583.

QUALICUM BEACH FOR JULY and August. Housekeeper, 2 adults live in. $150. Victoria Press Box 638.

FULL-TIME EXPERIENCED sales girl required for pet department. Apply Woolco Personnel Dept. 2:30-3:30 weekdays.

EXPERIENCED HAIRDRESSERS wanted. Apply Burnside Plaza Beauty Salon. 383-5821.

FREE ACCOMMODATION, WALKing distance, part-time babysitting. 385-2182 or 385-6741.

YOUNG VERY ATTRACTIVE lady as hostess, waitress experience helpful. Call Mr. Baron, 384-0611.

EFFICIENT AND EXPERIENCED cleaning lady. Beverley Hotel, 724 Yates.

27 TEACHERS WANTED

Cowichan Senior Secondary School, 725 Pupils.
Grades 11 and 12.
Commerce-Secretarial
Home Economics—Foods

Mount Prevost Junior Secondary, 590 Pupils.
Grades 8 to 10.
English and Social Studies
Home Economics
Science and Mathematics

Quamichan Junior Secondary, 570 Pupils.
Grades 8 to 10.
Commerce and other subjects
Electricity, Drafting and other subjects
French
Home Economics and other subjects.
Primary Educable Retardes.

Please address applications and supporting documents to E. E. Lewis, District Superintendent of Schools, 2670 James Street, Duncan.

SCHOOL DISTRICT No. 66
(Lake Cowichan)

Applications are invited for the following teaching position at Lake Cowichan Secondary School. Junior girls physical education — Please state other subject preference.

Submit written application with pertinent documents to R. J. Kimak, secretary-treasurer, School District No. 66, Box 10, Lake Cowichan, B.C.

SEPTEMBER SCIENCE teacher, Grade 8-10, Biology 11-12. Reply full information on qualifications and experience in first letter to Head Master, Strathcona Lodge School, Shawnigan Lake.

29 SITUATIONS WANTED MALE

PAINTING, INTERIOR OR EXterior. Professional job at reasonable rates. 385-6590.

BOOKKEEPING-PAYROLL SERvice for small businesses. 384-7821 or 385-3171.

CLEAN BASEMENTS AND yards. Cut lawns. Fair price. 383-9929 after 5 p.m.

BACKHOE AND FRONT END loader service. Loading, levelling and ditching. 382-2843. Reasonable.

MOWING: LONG GRASS CUT down, back yards, vacant lots, sickle mowers. 479-2572, 382-4844.

INTERIOR AND EXTERIOR painting, hedges clipped, walls cleaned like new. 384-6193.

HOUSE WIRING, REPAIRS, REAsonable. 384-4077, 384-2861.

BACKHOE SERVICE, LOADING, levelling, ditching. 479-6020.

HOW ABOUT A SUNDECK FOR summer? Call us at 592-0748.

PERMANENT PART-TIME JOB cutting lawns, etc. 479-7078.

29 SITUATIONS WANTED MALE

TRAINEE COMPUTER PROgrammer or operator. Have taken courses on above. Moderate wage accepted to gain experience. 383-9371.

WORK OF ANY KIND, EXPERIenced in automotive service Equipment, Electrical, Sales. Good references can be given. Victoria Press, Box 125.

SPECIAL ROCK WORK, PATIOS, cement work. Complete garden remodelling. 592-1972.
THE DUTCH LANDSCAPER

NON-UNION CARPENTER, CABInet work, arborite, household repairs. 652-2437.

REASONABLE GARDENING— Phone evening. 384-3586.

CAPABLE AND ADAPTABLE PERson urgently seeks situation. 383-8451.

30 SITUATIONS WANTED FEMALE

CHILD CARE 8 MO. TO2 YRS., my home, 30 cents hr. Fort St. and St. Charles area. 385-2236.

WEDDING, ANNIVERSARY, OR birthday cakes made to order. Phone 383-2123.

BABYSITTER AVAILABLE FOR summer months. Phone 383-7393 after 6.

WILL DO BABYSITTING IN MY home. Esquimalt area. 385-0251.

OFFICE AND SALES CLERK desires work small shop. 385-2678.

NURSE WISHES PRIVATE DUTY, 388-6789 mornings.

31 SITUATIONS WANTED MALE OR FEMALE

MAN AND WIFE DESIRE POSItion as motel managers, M.M. 1 graduates. Experienced in public relations. Victoria Press, Box 106.

32 TRADE SCHOOLS

TRAINEES WANTED
IBM Keypunch
Computer Programming
N.C.R. Machine Accounting
DRAFTING AND DESIGN

Our representative will be testing in the Victoria area during the week of June 23. For information re Student financing and free placement assistance write McKay Tech, 204-510 West Hastings, Vancouver.

36 BUSINESS SERVICES DIRECTORY

Blacktopping

CROWN PAVING
Free estimates. 477-1298

Blasting

AGRICULTURAL BLASTING A specialty. No job too small. Fully qualified and licensed. 656-2816

Brick Layers

FIREPLACES, CHIMNEYS AND repairs, etc. 382-1391, O. Henson.

Carpenters

RESIDENTIAL, COMMERCIAL construction, renovations, additions, framing and finishing contracts, cabinets built. Excellent references. Free estimates. Phone Pat Badger, at 652-2012.

CARPENTER REPAIRS, ALL kinds, arborite, pre-finished plywood, remodelling, etc. Free estimates. Phone after 5, Sutton and Sons, 384-6796.

CARPENTER AND PAINTER. Steps, gutters, roof repairs. Painting inside or out. 20 years in Victoria doing same work. Phone anytime. 386-1827.

GENERAL REPAIRS, ALTERAtions, additions. Fast, courteous service. Free estimates.
W. EARL EBY 385-0040

ENGLISH CARPENTER
Custom kitchen cabinets, vanity. Home alterations, remodelling. G. Coultas, 479-1865.

EXPERT PORTUGUESE CARPENter, all types of remodelling, handyman jobs, etc. Free estimates. Reasonable. 382-8604.

REPAIRS OF ALL KINDS, CABInets, steps. Specialized work. 385-5217

SUNDECKS, STAIRS, GUTTERS, additions, repairs. D. Fowlie, 386-2803.

KITCHEN CABINETS, VANITIES, rumpus rooms, arborite. Free estimates. 658-8146.

CARPENTRY, PLUMBING, wiring, small jobs. $3.50 an hour. 477-6568.

STAIRS, CARPORTS ETC. VERY reasonable, work guaranteed. 592-3440.

QUALITY WORK AT REASONABLE rates. Additions, renovations, etc. Estimates, plans. Glover, 656-3745

Carpet Cleaning

CARPETS CLEANED AND SHAMpooed, 6c per sq. ft. Chesterfield and chair, $17. Work done in your own home. 385-0428.

CARPETS AND CHESTERFIELDS cleaned in your home or at our plant. Guaranteed and reasonable. Bob's. 386-8215.

CARPET CLEANING AND FLOOR polishing. Gordon Hansen. 385-4677.

Carpets and Linoleum

S
S
THINKING OF NEW FLOOR COVERING?
SIMPSONS-SEARS has VICTORIA'S finest and most complete selection of WALL-TO-WALL, INDOOR-OUTDOOR or ROOM-SIZE RUGS as well as LINOLEUMS and TILES. Installation by our own craftsmen. SATISFACTION GUARANTEED . . and YOU CAN CHARGE IT! Phone for free estimate, SIMPSONS-SEARS, 388-9111.
S
S

STANDARD FURNITURE OFFERS the TOTAL PICTURE in FLOOR COVERINGS. Choose from the WIDEST SELECTION of Broadloom Carpets, Vinyl and Tile! Expert layers, free estimates. Call Larry Witmer or Dave Bourke to show you samples in your home. 382-5111

NEED ADVICE ON CARPETING? Shop the easy way and give the BAY'S IN-THE-HOME SERVICE a call and arrange for a fully trained advisor to bring you samples of carpets and linoleum. 386-1311, local 244.
THE BAY

LEFT OVER
Carpet specials from contract installations. Quantities from 12 yards to 100 yards. Assorted qualities and colors. Save by phoning 384-9668 for appointment. Free estimates on installation.

HOURIGANS CARPETS AND Linos Ltd. Carpets, vinyls, linoleums, ceramic-plastic tiles, supplied and professionally installed. Free estimates. 715 Pandora. Ph. 386-2401.

Cement

DE GENDT-BIRKETT CEMENT contracting. Placing and finishing. Carpentry. Free estimates. 479-1316, 479-2885

THE VICTORIA CEMENT MAN Ltd. Jeanpierre. 479-4987. If no reply phone 386-7022

384-5306 FRANK POLITANO 383-3495
CEMENT, SEWERS, DRAINS

CEMENT, TILE DRAINS, CUT and fill oil tanks. Welch, 382-8662.

Cleanup Service

SQUARE DEAL CLEAN UP
Inside or outside complete jobs. Copper, Brass, Beer Bottles. Bought.
383-1221 1126 Hillside 383-1601

RUBBISH HAULED, BASEMENTS cleaned. Have commercial vacuum cleaner. Fences built, Rotovating. Free estimates. 382-9380. J. C. Van Nes, 384-6718, anytime.

A. D. CLEAN-UP SERVICE, basements, yards cleaned. Trees, stumps, composts removed. Free estimates. 478-3530, 479-1370.

DUSTMAN SERVICE—CLEAN-UP, repairs, painting, rotovating, lawn care, hauling. 479-4446.

IMMEDIATE CLEAN-UP SERvice; no job too large or too small 384-7587.

36 BUSINESS SERVICES AND DIRECTORY

Cleanup Service

A BETTER CLEAN UP DEAL rubbish, compost, debris, rocks, trees, stumps, hauled. Basements, attics, houses cleaned out. Wheelbarrowing specialist. Houses, buildings wrecked, furniture, tools, scrap metals, etc., bought or take in payment. Free estimates, Jim Reid, 388-6541, positively anytime.

MR. KLEEN-UP
ANYTHING . . . ANYTIME
INDOORS OR OUTDOORS
COMPLETE MAINTENANCE
EVERYWHERE
383-6722 — 652-1828

ALL TYPES OF CLEANUP WORK big or small. Call Bob. 386-8215

Contractors

Altrations — Repairs — Cabinets
WILLIAMS, BRAY & WILLIAMS LTD.
GENERAL CONTRACTORS
COMMERCIAL OR PRIVATE
558 CORMORANT ST 386-7741

W. CAMPBELL LTD.
General Contractors
Building Consultants
Commercial and residential. Alterations, repairs, cabinets work, concrete, sewer, drain work. 479-3904

FARMER CONSTRUCTION
All Home Repairs
Commercial and Industrial
Design
388-5121

G. W. WHEATON LTD.
Repairs — Alterations — 382-2150

ASAPI CONSTRUCTION — N.H.A. and conventional homes, also commercial builders. 386-6191.

Delivery and Transfer

OAK BAY TRANSFER.
Low rates. 383-7531.

Draperies

CAN'T BRING YOUR HOUSE WITH YOU TO SHOP?
There's no need — just ring the BAY and a fully trained adviser will make arrangements to call with samples. See the effect of the material under your own lighting and with your other furnishings. Great way to shop for Drapery, Upholstery or Slip Covers. 385-1311, Local 244.
THE BAY

S
S
HOME DECORATING SERVICE
CUSTOM DRAPERIES, RE-UPHOLSTERY. Call SIMPSONS-SEARS decorating service for free estimates. Daytime call 388-9111. Local 221.
S
S

FASHION DRAPERIES, BED spreads, rugs, slipcovers, upholstery. Free estimates 479-7060.

DRAPERIES, BEDSPREADS, MADE TO ORDER. 477-6804.

Dressmaking

FASHION CRAFT SHOP, 28W Burnside. 385-1542. Dressmaking, tailoring, alterations, formal and bridal rentals, party costumes.

DRESSMAKING AND ALTERAtions. 479-4391.

KNITTING, DRESSMAKING AND alterations. 383-0179.

DRESSMAKING — ALTERATIONS. Reasonable 479-6194

Electrical Contractors

RESIDENTIAL REWIRING
Electric heating, appliances installed. Hydro financing.
BUCKLE ELECTRIC
479-3941 385-8082

ADVANCE ELECTRIC
New house, rewiring, addition, minor repair, appliance hook-up, electric heating. Reasonable price. Call 388-6512.

OLDER HOMES REWIRED, NO down payment. We finance through B.C. Hydro Plan.
EDDY'S ELECTRIC, 385-7686

MCCOY ELECTRIC
New and older homes.
386-0822 OR 479-5961
Rewiring Expert Electric Heating

Engraving

LANCHICK'S ENGRAVING SHOP metal and plastic engraving. 2723 Scafe Road. 478-5580.

Flooring and Sanding

JIM DUNCAN
Floor sanding and refinishing. Free estimates. 385-0293.

Gardening

CUT LAWNS AND LONG GRASS. Price reasonable. 385-9929 after 5 p.m.

Hairdressers

NEW RAY BEAUTY SALON
Lowest prices in town for perms.
920 PANDORA 384-3644

Landscaping

FOR A REALLY GOOD JOB AT MODERATE PRICE, PHONE 479-3434.
LAYRITZ NURSERIES.
(ESTABLISHED 1880)

WEBER AND SON
Landscape architect and gardeners, Rockeries designed, rockwalls, lawns, etc. Free estimates. Phone 385-8537.

LANDSCAPING, ROCKWALLING and gardening. Call after 5 p.m. 386-3894.

BARKER LANDSCAPING
Rock work, Patios, etc. Lawn specialists. Terms. 382-8323.

LANDSCAPING, FREE ESTImates. Colin Barker. 382-6585.

ROCK WORK, STONE FACING, patio, lawns. Emil, 382-3714.

LANDSCAPING, ROCKERIES, rock walls, lawns. 592-1972.

Jewellers

BIRKS JEWELLERS
COMPLETE GUARANTEED
Watch Repair Service. 706 Yates. 382-4241

Maintenance

GENERAL MAINTENANCE
Gardening, landscaping, electrical work, plumbing, exterior or interior painting, chauffeur. Ladies with no help, call us for any kind of maintenance work. Reasonable prices. 478-1846.

Masonry

FIREPLACES, CHIMNEYS AND repairs. 478-1337.

Painters and Decorators

WEBB AND SON
384-6827 Paperhanging, paintings. Quick, clean, reliable. First class workmanship. 30 years experience. Victoria. Terms if desired.

A. J. YOUNG
Painting and Decorating
Free Estimates 477-2372

PAINTING — INTERIOR - EXTERior, gutter, siding, porch, fence, steps or roof repairs. Free estimates. 386-3894 after 5.

INTERIOR-EXTERIOR
with special low prices. Phone Douglas for free estimates. 477-3207.

E. PETERSON
Painting and paperhanging. Free estimates. Reasonable rate. 384-6812.

YOUNG EXPERIENCED PAINTER interior-exterior, reasonable rates, free estimates. 658-5679.

QUALIFIED DECORATOR
Carl Andriessen
1909 Duchess, low prices. 592-4033

INTERIOR AND EXTERIOR painting. Tradesmen reasonable rates. Phone 385-2593 after 6 p.m.

PAINTING AND DECORATING Reasonable rates. Satisfaction guaranteed. Terms. 382-7885, 479-2473

X-PERT PAINTING AND DECorating. Reasonable rates. Free Estimates. 592-0772.

FIRST CLASS PAINTER AND decorator, available immediately, free estimates. 385-1863.

CALL TOMMY BARKER. 383-3474 after June 3, on vacation.

36 BUSINESS SERVICES DIRECTORY

Painters and Decorators

ISLAND DECORATORS
Painters Paperhangers
Spray Painters
Plaster Repairs
Convenient Time Payments
383-9059 Eves. 382-1479

CLARK AND PATTISON PAINTING CONTRACTORS LTD
Brush or spray. Paper hangers. Texture and vinyl work. Will do all or part of any job. Paint store. SAPCO GENERAL and PRATT and LAMBERT paints and rentals of all painters equipment. Terms if desired. Phone 384-0448 780 Bay St.

Call TED HILL-TOUT . . .
for all your interior or exterior painting and decorating.
YOU'LL BE GLAD YOU DID
(We will be, too)
384-6532 1920 Oak Bay Ave.

BROTHERS PAINTING AND DECORATING
Free appraisals, color consultant. All types of painting. All types of repairs. Commercial, farm, residential. Lowest rates. Terms. Work guaranteed. 479-6950.

ADVANCE PAINTERS
Paperhangers. Brush, roller, spray. Interior, exterior. Lowest rates. Terms. Guaranteed work. No job too small or too big. 388-6512.

SCANDINAVIAN
Painters and Decorators, 382-0713.

Plasterers

H AND H PLASTERING
Patching — commercial, residential and small jobs. 478-1451.

STUCCOING— PLASTERING — alterations. Reasonable. 479-4779.

Plumbing and Heating

"WHY NOT MAKE PHIL BALLAM your plumber too! 30 years serving Victoria! Prompt service, reasonable charges. 385-8751."

REPAIRS, RENOVATIONS, LEAKY taps, water lines, drains cleared. No job too small. 386-7891.

S. H. BROWN, 382-2747
Repairs — Remodelling — New Work.

Roofing, Insulation and Siding

PARKER JOHNSTON LTD.
1314 BROAD STREET 383-9181
ROOFING, INSULATION at its very BEST. Over 50 years' combined experience to stand the TEST.

SKYLINE, ROOFING AND SIDING 23 years in business in Victoria. L. LEONARD 382-8807

Stamps

CANADIAN STAMPS
Specializing in Plate Blocks. I have a very complete stock, including most of the scarce official ones. Let's get together. Dave Fyvie, 1003 Executive House, phone 388-4871.

Tailors

BRITISH CUSTOM TAILORS
We alter, remodel and restyle.
1311 BLANSHARD 383-2633

Tree Service

SUNSHINE COAST TREE SERvices. Have dangerous trees removed before damage is done to family or home. Trees, shrubs, hedges, pruned or removed. Licensed and insured. 385-0114.

ANYTHING IN TREES, STUMPS, hedgework or dangerous trees. Call:
MT. VIEW TREE SERVICE
479-3573 Insured

A-1 TREE TOPPING. FREE ESTImates. Anything in trees, hedges. Reasonable. Insured. 382-7744.

HOUSTON TREE SERVICE. FREE estimates. Insured. 388-9515.

Wall Washing

HAYWARD'S WALL WASHING, NO mess — no fuss, room to wash? Call us. 382-0788.

Wall Divining

WELL DIVINING
Phone 385-6026 after 6 p.m.

Window Cleaners

GREGG'S
Licensed Bonded
Walls 384-5023 Floors

WINDOW CLEANING, RESIDENtial or commercial. 386-8215, 642-3221.

BARRETTS WINDOW CLEANING. Residential, commercial. 388-2353.

37 PROFESSIONAL SERVICES

VICTORIA HYPNOSIS SERVICES, RELAXATION AND PSYCHO-CYBERNETICS CENTRE LTD., SUITE 8— 819 FORT ST. 388-9722.

JOHN W. JONES (A.A.E.H.)
HYPNOTIC CONSULTANT
Res. 477-4867 or Bus. 388-9722.

HYPNOTIC CONSULTANT
FRANK F. MALLORY
SEE YELLOW PAGES 385-5615

PROFESSIONAL MASSAGE
382-5546

38 TRAVEL

TOURS

Stampede and Banff
July 5 to 11th $115

Alaska and Yukon
July 23 to Aug. 3rd $325

Disneyland — 13 Days
any day $190

WILLIS TRAVEL SERVICE
578 Yates St. Victoria, 385-4312

21-DAY GROUP TOURS SWITZERland, Scandinavia — $462; Holland, France — $442, Spain— $458, Greece —$626. Prices include car or rail tickets. Departure until September. Bains International Travel, 384-4813.

39 PERSONALS

YOUNG WOMAN, 23, SINGLE, attractive, non-smoker and drinker who loves most types of music, athletics and reading, would like to meet similar good-natured man for companionship and outings. Snap appreciated. "Rev-your-car-up" type definitely not appreciated. All replies confidential. Victoria Press, Box 124.

HOME NEEDED URGENTLY FOR DONALD
A retarded 7 year old boy. Has to be the youngest — needs great deal of attention. Special consideration for suitable Foster Parents. Mrs. Packford, Family and Children's Service, 382-5121.

WOULD THE OCCUPANTS OF the two cars that witnessed an accident at the corner of Bay and Quadra, early Sat. morning, please contact 592-1335. Information urgently needed.

WANTED, WOMAN FRIEND, 21-35, intelligent, sense of humor, for young business man. Object fun — outings and business. 383-6722.

GENTLEMAN DRIVING TO QUEbec City, June 27, wishes male companion. Leave Quebec City July 21. 384-5927. 4 - 6 p.m.

ALCOHOLICS ANONYMOUS
If you have a drinking problem and want to quit phone 388-0415.

MEN, LADIES, BOYS, GIRLS. There is a place in the Orange Assoc. for you. Reg Bice, 385-7317.

WANTED PASSENGER TO share expenses to Calgary, Sunday, phone 382-3137.

WILL DRIVE TRUCK OR CAR TO Toronto, Ont., leave anytime. Reasonable. 656-3902.

40 BUSINESS PERSONALS

JUST OPENED — THE QUEEN'S Room, Penthouse, Queen Victoria Inn, 655 Douglas Street. Ideal setting for that important wedding reception, board meeting, private party, etc. Information and reservations. 386-2812.

BOYS AND GIRLS NOW FOR "Y" CAMPS THUNDERBIRD, 7-DAY SESSIONS FROM JULY 5. PHONE 386-7511 FOR FURTHER INFORMATION.

A.A.A.—JOHN IRVING, CLAIRvoyant now reading. Ste. 2, 2310 Wark St.

MRS. PAYN JONES, CLAIRVOYante, gives trance sittings. 384-3603.

Classified—Victoria's Largest Proven Market Place—Where Your Articles Sell Faster! Cost Less to Sell—386-2121

150 HOUSES FOR SALE

B B
R R
BROWN BROS.
W S.
N

AGENCIES LTD.
1125 Blanshard St.
385-8771 anytime

NEW LISTING OAK BAY VILLAGE

Spacious 8-room Family Residence located on a quiet, shaded no-through street, offering seclusion. Through hall plan, living room 25'7"x13' with open fireplace, den, 14'8"x15' with open fireplace, new 2-pce. bathroom, completely new cabinet kitchen with eating area, family size dining room, on main floor; four large bedrooms, plus extra room and 3-pce. bathroom on upper floor. Part basement — oil package furnace, new copper piping and new wiring. Completely new plaster inside and new stucco out. This home is in first class condition. Asking $34,500. Exclusive Listing. Call Mr. Lawson, 385-8771.

C. G. HEISTERMAN & CO. LTD.
1121 Blanshard St. 383-4161

OAK BAY SOUTH 5-ROOM BUNGALOW $24,000

Charming bungalow situated on a quiet street. Livingroom with F.P., Dining room with sundeck off. 2 bedrooms and 4-pc. bath. Full basement. Attractive garden with fruit trees. For appointment to view call Mr. Blannin, res. 385-1196.

FAIRFIELD 3 BEDROOMS $20,000

Spacious older home located on a quiet street. Large living-room with F.P., large separate dining-room with F.P., electric kitchen, attractive entrance hall with open stairway up to 3 good Bedrooms and bath. Full basement with auto oil heat. For appointment to view this exclusive listing call Mr. Blannin, res. 385-1195

NEW N.H.A. 8¼ PER CENT BUY DIRECT AND SAVE

University area. ½ block from elementry school. Situated on a quiet residential street, this home has over 1,200 sq. ft. of luxury living. The carport on the side is joined by a covered walkway to the front landing. The attractive entry leads to an L-shaped living room with a striking bay window and functional fireplace. The adjoining dining room has a sliding glass door to a pleasant patio. A bright fmily kitchen with nook completes this level. The upper level has 3 spacious bedrooms and a large vanity bath with shower over. Basement level is roughed in for a 2nd bathroom, den and rec. room, plus plenty of dry storage.

FOR DETAILS ON THIS AND OTHER HOMES, CALL NOW
Kasapi Construction Co. Ltd. Call 386-6191 anytime Ask for JACK DAVIS

PRIVACY AND VIEW 4 BEDROOMS PLUS

Here's contemporary design with exposed beams, master craftsmanship, top quality materials. There's a slate entrance, 2-pce. powder room, quiet den, living room, 31x16' with walnut panelling and long, low windows to a panoramic view of sea and islands. The kitchen is complete with appliances, family dining area off having access to sundeck. The MASTER SUITE has 4-pce. bathroom, separate dressing room and 14x11½ bedrm. An open staircase leads to large lounge and private sundeck, there's a bar with hot and cold water. 3 more excellent bedrms., 4-pce. bathrm, baseboard hot water heating and a minimum upkeep garden. Only 15 minutes from city centre this beautiful home would be a delight to own. Only $47,750. GRAY LORENZEN, 652-1038.
C. J. McLEOD REALTY LTD. 382-2161

GARDNER AGENCIES Ltd.
899 Fort Street
385-1448
Real Estate — Insurance

STUCCO BUNGALOW FULL BASEMENT 3 BEDROOMS
$15,900
$58 PER MO.
385-1448 CLIFF SALMOND 477-3626

DIRECT FROM BUILDER

2250 Marlene Dr., Colwood. Turn of Sooke Rd. at Aldeane Ave.
If you are looking for an exceptional home in a beautiful quiet all new residential area, good for schools and a top golf course in easy walking distance, this home is for you. 3-bedroom split-level with ½ bath off master bedroom. Wall to wall shag carpet in sunken living room. Floor to ceiling fieldstone fireplace, backed by clear sable feature wall. Parquet dining-room floor. Walnut kitchen cabinets. Double carport with storage area. Nominal taxes. $34,900. Call 384-4234 to view anytime.
N. R. PASS CONSTRUCTION LTD.

UNIVERSITY AREA
Side by side duplex, nearing completion, each unit 1000 sq. ft., 2 bedrooms, bathroom, kitchen, dining-room, living room with fireplace, cathedral entrance, garage, bathroom in basement. Basement roughed in for 2 bedrooms, wall-to-wall carpet, electric heat.
ULYSSES CONSTRUCTION 477-3402

KEEP A HORSE!
$14,500. PRIVATE SALE!
White stucco, two or three bedroom home with part basement, close to schools, plus utility, OOM heat, 12 large fir trees in park-like setting with a one-horse barn and corral on about ½ acre. Taxes $1. 478-4360.

BY OWNER. OLDER 3-BEDROOM home, on duplex zoned lot, asking $14,500. 592-4403.

151 COUNTRY HOMES AND PROPERTIES

SHAWNIGAN - MILL BAY
9 acres with a well built, roomy 4-bedroom home. Large living room with fireplace, family room and music room or study. Included are a small barn, guest cottage, workshop, garage and black top drive. Asking $39,500. Terms.
JIM McCULLOUGH 743-2541
Byron Price & Associates Ltd.

COBBLE HILL
Mini-farm with mini-ranch bungalow. Maxi-value at $18,950. Over 2 acres lush soil. To view please call Mrs. E. Hepburn at 385-0896 or 382-4312. Dickie Agencies Ltd.

PERSPECTIVE SEAVIEW, NEAR experimental farm, brand new, 3-bedroom wall-to-wall carpet, two fireplaces, summer porch, garage, VLA approved, $28,900. Phone builder 656-3882.

FOR SALE BY OWNER. THREE-room cottage at Shawnigan Lake. Electricity, fireplace, large sun porch, patio, outdoor barbecue. Access to beach. Full price $11,500. Terms available. Phone 382-2496.

SAANICH PENINSULA PROPERTIES LTD.
For all real estate requirements
Box 1255, Sidney, B.C. 656-4000
Phone 656-2622 Sidney

BY OWNER "A" FRAME AT Shawnigan Lake. Fully furnished. Beach access. Ready to move in. Treed lot 60x200. Full price $8,500. 592-4298.

151 COUNTRY HOMES AND PROPERTIES

NORTH SAANICH WATERFRONT
Superb property on 140' of choice waterfrontage. Situated on a headland, there is a panoramic view from Salt Spring to Cowichan Bay. Landscaped with ease of operation in mind, the delightful, secluded patio offers a haven to the many humming birds and relaxation for the owner. The house is excellently built, and has been designed to take advantage of the seascape. Your inspection is invited.
Full Price $52,500

DEEP COVE
Over half an acre of secluded woodland in the much sought after area of Deep Cove.
Full Price $5,750

SIDNEY
Two-bedroom home on quiet cul-de-sac with large landscaped lot. Only a step or two from delightful sandy beach.
Full Price $26,500

SIDNEY
A three-bedroom house built to VLA specifications complete with a fourth bedroom in the basement plus completed rec room. Your little ones will have to walk only a few paces to go to school, and you mother will have only a short walk to the stores. For father there is a large lot where he can practice the art of gardening. Existing mortgage at 6 per cent can be assumed.
Full Price $28,000

Sidney Realty Ltd. 656-2622
John A. Bruce 656-2028
Jack Naismith 656-2281
Bill MacLeod, 656-2001

3-Bdrm home, fireplace, full bsmt. Fruit trees, shrubs, etc. V.L.A. built. $29,500.

4 bdrms. large lv. room. Close in. On 2.3 ac. $23,500.

Close to school. 5 yrs. old. 3 bdrms. $23,300.

Farm. 57 acres. Older house and bldgs. City water and light. Could be subdivided. $85,000.

SOOKE REALTY LTD.
642-5426
Mrs. Goldie

BRENTWOOD BAY 4 BEDROOMS
Beautifully kept family home on large picturesque landscaped lot of lawns, shrubs, flower beds and vegetable garden.
—17'x14' living room with fireplace
—10'x13' dining room, oak floors
—Spacious cabinet kitchen
—Large family room, OOM heat
Many extras. A delight to see.
Price $27,500 with terms
385-3435 AL VICKERS 652-2266
P. R. BROWN AND SONS LTD.

OPEN ALL WEEK
2160 HENRY AVE., SIDNEY
1,800 sq. ft. on two levels, 4 bedrooms and den, master bedroom (18'x16'), living room (12'x24') with built-in bar, wall-to-wall carpet throughout; 2 sundecks with glass sliding doors. Modern kitchen with golden ash cupboards, fireplace against feature wall. Only $19,900, terms arranged on location. 656-4125.

$900 DOWN
(If Qualified)
OPEN HOUSE ALL WEEK
New 1,128 sq. ft. 3-bedroom, wall-to-wall carpet, on sewer, in Sidney, 9615 Eighth Street; $170 per month. Full price $21,900. 656-4125.
ALSO
1,232 sq. ft., as above, at 9448 Maryland Drive.; $2,200 down. Full price $22,900.
Phone 656-4125

HARTLAND ROAD 3.12 ACRES 3 OR 4 BEDROOMS
Modern post and beam construction. 1500 sq. ft. Carports for 2 cars and a boat or trailer. A new barn 20x24. Natural spring water. See and pay only $38,500. Bob Hamer, Block Bros. Realty. 386-3231.

COBBLE HILL
Brand new well-built 2-bedroom home on 82x210 lot, has carport and basement, community water. Close to schools and stores. Priced at $16,500 — Terms and low down payment to right party. To view contact Walt Hearn, 743-5525, eves. 743-2479.
MALAHAT REALTY LTD.
Mill Bay, RR 1, Cobble Hill, B.C.

BRENTWOOD
Properties Ltd.
7183 W. Saanich Rd.
Your Brentwood Bay Realtor for properties and insurance
652-1141

IT'S LOGICAL
For property in North Saanich and Sidney, call the realtors on the spot.
GORDON HULME LTD.
656-1154 Sidney

HOBBY FARM, 5-ROOM MODERN house, full basement, garage, workshop, hayloft; plus 3½ acres A-1 garden soil. Ideal for bulbs, berries, nursery, cattle, horses or just plain building sites. $35,000 cash. 701 Birch Rd., Deep Cove, Sidney.

PASTURE AND TREES
View windows overlooking country scene. Interior in Knotty Pine. Electric heat, extensive lawns with Lombardy poplars, birch and evergreens, with 2.3 acres, $38,000. Principals only. 479-5168.

A REAL NICE COUNTRY HOME. 3 bedrooms, on 5 acres. Good water supplied by spring, good barn, guest house, plenty of pasture and trees. Full price $22,000. Call owner. 384-5071. Terms.

AN EXECUTIVE HOME OF QUALity construction and design on 2 acres; quiet country atmosphere, close in. 479-7400. Private.

152 WATERFRONT PROPERTIES

DEEP COVE SWIMMING-BOATING
I have just listed two properties in this ideal area with southwest exposures on good gravel beach; both treed and secluded, with gradual slope:
1—1 acre with 102' beach frontage. Good 1, or 2-bedrm. home with OOM heat, half basement, lovely patios, sep. garage and boathouse. A real buy at price of $35,000.
2—½ acre ready to build your dream home. 53' beach frontage, 430' deep, and on City water. Priced to sell at $18,600.
ERIC PORTER, res. 652-2808
ISLAND HOMES LTD., 384-7545.

DEEP COVE WATERFRONT
—QUIET COUNTRY SETTING
—2 BATHROOMS
—3 BEDROOMS
—LIVING ROOM WITH FIREPLACE
—SEPARATE DINING ROOM
—PRICED FOR IMMEDIATE SALE AT ONLY
$23,900
Colin Munro
John Motyard Agencies Ltd.
386-6175 anytime

Large, treed, some with good seaview from ⅓ acre to 2 acres. Start at $6,200 with easy terms to approved credit. Overlooking Sooke Harbor.

Cherry Point on beautiful Cowichan Bay — Good, sandy beach, take Cherry Point Road to Fairbank Road. Lots start at $7,500 for these waterfront lots with $1,000 down.
Excl. Allan Kiernman, 382-9771 Res.
Royal Oak Properties Ltd.
479-1667 (9-5) or 385-0022 (24 Hrs.)

SOOKE WATERFRONT LOT. EXcellent area—68' frontage, city water and light at property line. Price reduced to $7,800. Elsie O'Brien 386-4401. Shirley Philps' Homefinders.

CHOICE 1.04 ACRES ON SEcluded Land's End Road. Treed with driveway, power, city water. 133' waterfrontage with sweeping view. Phone owner, 383-0401.

152 WATERFRONT PROPERTIES

OPEN HOUSE
8617 DENCROSS TERRACE
Thursday 1:30 p.m. — 4:30 p.m.
7 p.m. — 9 p.m.

WATERFRONT
Drop by and see this lovely one acre waterfront property with beautiful view of the islands. Nothing but the best has gone into this one owner, four bedroom, full basement home. Nicely situated on a gently sloping attractively landscaped lot. All this, plus a cottage with oil furnace, presently rented, and a boat house with guest room above. Ample parking. Easy access. Price $55,000. Terms can be arranged. Drive north on Amity to Highway, turn right on Amity to Dencross.
TED SMYTH
386-3595 477-5617
Metropolitan Realty Ltd.

CAMP BAY
South Pender Island
98 AC. APPROX. 1750 FT. SEAFRONT
Old farmhouse in good repair with electricity and water. Large Liv. Rm. and 4 Bd. Rms. presently occuppied by caretaker. Good spring water supply with elec. pump;
Excellent Value
FULL PRICE $85,000
⅓ cash minimum
S. W. ANDERSON LTD.
777 BROUGHTON ST. 384-8328

WATERFRONT PART SAND BEACH
Over ½ Acre with 100 ft. frontage on Cowichan Lake. Partially cleared lot with easy access offers wonderful swimming, fishing, boating. Good value. Good Terms. Sacrifice sale only $6,500.
Ken Walters 388-3585 anytime
B.C. Land & Investment Agency

SHAWNIGAN LAKE WATERFRONT
New road, among modern homes, 92 ft. waterfront. Gradual beach access. Good buy at $9,100. Call GEORGE CHAN at 386-2955 or res. 382-9416 Mayfair Realty Ltd.

SATURNA ISLAND
½ acre. Fabulous southerly views. $4,250. Leverton Realty, 385-8012.

153 WANTED TO BUY HOUSES

YOUR HOME OR PROPERTY IS REQUIRED BY BLOCK BROS. REALTY LTD.
386-3231

Older 3 or 4 bed. home within 1 mile of Craigflower and Admirals. $20—$25,000 price range. Also require Building lot in same area. Call BILL FIFE 386-3231 or 388-7038.

2 or 3 bedroom home with basement. Good sized lot in a nice area — $22,000 to $25,000. MR. WYATT, 386-3231 or Res. 478-6872.

IN A HURRY TO SELL?
Best thing to do—put your house on Multiple Listing. You get speedy action because every Realtor in town is selling for you—and you can be sure of full value for your property. See any member of the Victoria Real Estate Board.

WANTED IN SOUTH OAK BAY
My clients have the cash to buy. They urgently require 2 or 3-bedroom, full basement home with large living room and dining room please phone
ALEX MACLEAN NOW, AT 385-8731 Crown Realty, G. D. Peaker Holdings Ltd., 727 Johnson St.

CASH IMMEDIATELY for your home with possession now or at a later date to suit you. Jack Henderson, J. A. Henderson Realty Ltd., 385-9741.

SELLING LATER?
Investor client will give cash for your house now and you may stay 'til ready to move. ALF PORCHER, 386-2955 or 384-5839, Mayfair Realty Ltd.

SANTA CLAUS WANTED BY family with 4 children, to sell house on agreement for sale. We have no down payment but are able to handle payments, including taxes of $150 per month. Please write to Victoria Press, Box 115. References and statement of job security available.

OWNERS OR REALTORS
I would like to buy a large old house with high basement on big lot. Particularly a bungalow not modernized. Condition unimportant, but must have been quality house when built and still structurally sound. 383-7963.

CASH CLIENTS
Will pay all cash or cash to mortgage for your 2 or 3-bedroom home with basement if possible. Call Victor Wong, 385-2458 or 479-8569, Byron Price and Associates Ltd.

ESQUIMALT—3-BEDROOM HOME, full basement, with room for development. Near schools and shopping. PLEASE CALL Rose Chope 383-0028 or 382-4312 Dickie Agencies.

NEEDED — 3 BEDROOM HOME with good workshop area in basement Close in. Up to $30,000. Call TED CHARTRES anytime, 385-2458, res. 385-5508.
Byron Price & Associates Ltd.

WANTED: OLDER WELL KEPT home with view. Private. 477-6404

154 PROPERTY FOR SALE

APARTMENT SITES NEAR DOWNTOWN
Engineered plans for 20 SUITES. Owner would construct if desired.
$42,500
Clrd. — ready to construct 22 SUITES.
$48,500
Approved for 28 SUITES — 2 older buildings presently renting 4 units
$59,000
Phone Eleanor Giese, 388-4271 or 477-6610.
J. H. Whittome & Co. Ltd.
706 Fort St.

SEAVIEW LOT—SIDNEY
Excellent building site. Treed. Sewer. Water. Paved road. Call FRANK BUTLER (Evens. 479-7377), Pemberton, Holmes Ltd.

"2 LOTS"
Two building lots on sewer — $6,000 each. R. Frost, 656-1616, 382-7276. Town & Country Realty Ltd.

BY OWNER. CHOICE 1⅛ ACRE property on Brodick Crescent, off Cedar Hill Road. The last and best lot in this area. Phone office, 656-4113 or res. 652-2616.

SIDNEY LOTS. 4 FULLY SERviced building lots for package deal of $16,800. Among new homes. Act fast. Please call 479-5848 anytime.

1½ ACRES, CLOSE TO SHAWNIgan Lake, good holdings, $600 down, $30 per month. Principals only. 478-1331.

APARTMENT SITE 45,000 SQ. FT., excellent waterview location. Phone C. H. HOLLAND, Realtor, 385-0824 or 592-0619.

LANDSEND RD. SUB-DIVISION Treed ½ acre lots on city water. 386-1616.

DUPLEX LOT, 60X132, VIC. WEST. $8,500. S. W. Evans, 382-2157, eves. 479-7217. Western Homes Ltd.

SEWERED LOTS, 72 X 125, Patricia Place, Sidney. $8,200. 384-4489.

BY OWNER. DUPLEX LOT 75X100, on sewer and paved road, $9,100. 592-4403.

5 ACRES, SLOPING LAND, power and water, Sidney area. 479-3720 after 5.

Building lot, 50x133, Gorge area. $7,400. Call TED CHARTRES, 385-2458. Byron Price & Associates Ltd.

ARDMORE DRIVE — .89 ACRE, treed, $5,500. Private. 479-6325.

TREED LOT NEAR SCHOOLS, VLA. $7,800. 479-1863.

APARTMENT SITE WANTED. 383-5634.

154 PROPERTY FOR SALE

NEW LISTING! 4.47 VALUABLE ACRES CENTRAL SAANICH PANORAMIC SEA AND MOUNTAIN VIEWS FIRM PRICE $20,000
Located HIGH UP, overlooking the valley, sea and mountains, this superb L-shaped property is served by an excellent paved road. Only a leisurely 15-minute drive from Victoria. For appointment to view call
ROBERT YOUNG
383-4124, anytime
McAdams Investments Ltd.
$3 s.u127-1RED$

PENINSULA ACREAGES AND LOTS
1—For present or future development. Pat Bay Hwy. 10 acres, over 600' frontages, on piped water. Asking $60,000.
2—Seaview lots: North Saanich, Dean Park area. Enjoy this high quiet country area; half acre, piped water, perc. approved, for immed. or future use. Close to bus route. Asking $7,800 and up.
If you are looking for land call ROY KAISER, 386-7521, anytime or res. 656-4107. BOORMAN INVESTMENT CO. LTD.

ROCKLAND AREA— ROCKY BUT HIGH UP
Prestige building lot. Over 8,000 square feet. On sewer. A REAL BUY AT $10,300.
Call Robert Young, 383-4124, anytime.
McAdams Invesmtents Ltd.

NEW LISTING OWNERS TRANSFERRED
Two-bedroom bungalow near Admirals Rd. Nice living room with F.P. Full basement, fully developed. House in A-1 condition, large semi-secluded back yard, attached garage. Excellent value at $22,500. CALL MR. BUNNY SIMONS OR OLIVE KERR, 386-8281, BLOCK BROS. REALTY.

MAGNIFICENT VIEW OF CADBORO BAY
TRY YOUR OFFER ON THIS BEAUTIFUL TWO-THIRDS OF AN ACRE LOT. A TOTALLY UNOBSCURED VIEW OF ALL OF CADBORO BAY. This is a quiet and secluded position asking $18,000. Call 388-6231
PETER W. BARDON
Island Pacific Realty Ltd.

LARGE COMMERCIAL LOT $10,200
CLIFF SALMOND
477-3626 385-1448
GARDNER AGENCIES LTD.

UPLANDS
One of the few choice building lots available — over ½ acre, nicely treed.
$27,000
Exclusive Agents
A. BERNARD & CO. LTD.
855 Fort St. 384-6335

10 ACRES OF THE BEST
$38,000—7¼ mile circle, mostly cleared, ½ bottom land fringed by park-like slope, very choice for a gentleman's home, horses and animals. A delightful 10.12 acres, see our signs on Old West Saanich Road, next to and north of No. 5274.
Marconi Realty 386-3941

LIGHT INDUSTRIAL
200 ft. frontage on Devonshire Road, 249 ft. deep, giving you over 1 acre of vacant land. Listed at only $32,500 with good terms.
RON CROW
386-1361 592-4989
Canada Permanent Trust Co.

FOUR CHOICE LOTS
Lake hill district. Nice view, on sewer, sparsely treed with Oak Trees. Enquire from C. W. SIMONS, 652-1731, BLOCK BROS. REALTY, 386-3231.

WOODED SEAVIEW LOT
.55 of an acre on Dencross Terrace. Excellent seaviews with beach access across road. $11,200.
385-1448 CLIFF SALMOND 477-3626
Gardner Agencies Ltd.

LOTS
High over SOOKE HARBOUR. 1.8 acres lovely building sites. Percolates. Seagirt Road. $5,750 or $3,000 down.
Desmond Holmes — 384-8126
Pemberton, Holmes Ltd.

ONE ACRE
Level, treed land close to sea, $7,500
DON PATTERSON, 385-2458
Byron Price & Associates Ltd.

BUILDERS
2 acres, seaview, $8,500 in the area of new homes. Water and power available, off Duke Road, $2,300 down, balance at 8½ per cent. 478-1470.

SOOKE
7 park-like acres on lovely salmon stream, good timber and building sites, in 3 parcels. $15,500 or offer. 642-5655.

EXECUTIVE LOT, 72' BY 160'. Fully serviced. $9,750. 383-8384.

155 PROPERTY WANTED

WANTED IMMEDIATELY
—Sewered lots
—Acreage
—Apartment sites
CASH
Kasapi Construction Co. Ltd.
386-6191 anytime

"THE LOT MAN" NEEDS LOTS
Farms, acreage, lots, any area. Clients waiting. Call Mr. Fortune, Licensed Broker, at REALCARE ESTATES LTD., 832 CORMORANT ST., TEL. 388-7733.

WANTED FOR CASH CLIENT. Reasonably priced lot or small acreage. Sooke, Mill Bay or Highland District. Bert Needs. 382-2157 or 592-0720, Western Homes Ltd.

HAVE CLIENTS FOR LOTS AND acreage any area.
EARL McLACHLAN. 592-0872
BLOCK BROS. REALTY, 386-3231

LOTS OR ACREAGE IN ANY AREA
Vickery and Sons Ltd.
592-6149 592-6623

5-10 ACRES CLEARED OR UNcleared land within 10 miles of city limits. 382-7697.

CASH FOR LOTS. R. GILMOUR Construction Ltd. 652-2322.

156 ACREAGE FOR SALE AND WANTED

LOOK
160 acres close to Shawnigan Lake. Price $27,500, trade or terms. Call N. HYDE, block Bros. Realty, 386-3231.

APPROX. 3 ACRES, KEATING X Rd. north side near West Saanich Road. $8,400.
ALSO
Approximately 22 acres. 5490 West Saanich Rd. $3,000 per acre, 8 mile circle, 2-3 arable, 1-3 prime bush. These ideal holding properties signs on both, phone owner. 384-8839.

COBBLE HILL
8 acres of easily cleared, mostly level ground. Close to roads and power. Price $8,500. Contact Walt Hearn, 743-5525, eves. 743-2479.
MALAHAT REALTY LTD.
Mill Bay, RR 1, Cobble Hill, B.C.

156 ACREAGE FOR SALE AND WANTED

NORTH SAANICH PENINSULA ACREAGE
Would you like space in country setting? 5 acres on West Saanich Rd., excellent for horses, beautiful natural building site. Some seaview and partly treed.
$6,750 down, balance at 7 per cent. Asking $17,500. Call ROY KAISER, 386-7521 anytime or 656-4107 res.
BOORMAN INVESTMENT CO. LTD.

CHOICE INVESTMENT PROPERTY 17.6 ACRES
Unusual opportunity to purchase this very desirable property offered on the market for the first time. Spring fed miniature lake supplies installed spinkler system. Large out building. Beautiful view of lake and mountains. One acre on Elk Lake. Excellent for future development. For further information please call
BETTY SHEA, 592-9213
Rithet Agencies Limited

CHOICE METCHOSIN ACREAGE
3 9.5-acre plots with top soil grassland and meadow, no stone, gentle slope. Good stucco home on No. 1 Dugout on No. 2 Grassland on No. 3. City light and water. Across street from Metchosin Fire Hall, near school, on paved road. Owner on property, 688 Happy Valley Road. 478-2902 or 82-5738. Agents welcome.

APPROX. 750' WATERFRONT
12 acres plus
Beautifully treed — park-like grounds. Situated in Saanich 14 miles from Victoria — includes a comfortable summer cottage, excellent value at $70,000. Terms.
J. F. Cabeldu, 388-7174
F. N. Cabeldu Ltd.

SHAWNIGAN LAKE
4 acres, approx. 300' paved road frontage. Sloping land, entrance road, and cleared building site. $5,000.
1 acre lot. Paved road frontage, $3,500.
JIM McCULLOUGH
743-2541
Byron Price & Associates Ltd.

SACRIFICE
Valuable 2.84 acre parcel with 430 ft. on Burnside in 2 legal lots. At junction of Burnside-Trans Canada Highway and Colwood turnoff. Will accept $3,000 down and carry agreement of sale for $13,000 or reasonable terms. Remember there are 2 lots here with small office buildings on one, could be enlarged to a dwelling. Water line on property. This is in clear view of the highway. 477-5681.

3½ ACRES
Side street off Old West Saanich Rd. Isolated area. Sloping, treed property. No rock. Long road-frontage. Exceptional good buy at only $7,750.
Call GEORGE CHAN at 386-2955; Res. 382-9416 Mayfair Realty Ltd.

ACREAGE FOR SALE?
Large or small, with or without home. Building lots, etc. Call GEORGE CHAN, the Specialist in Land. 386-2955. Mayfair Realty Ltd.

LARGE OR SMALL ACREAGE wanted: Langford, Metchosin, Sooke areas. Goldstream Properties Ltd. 478-5568.

157 UP-ISLAND PROPERTIES

LAKESIDE AND REVENUE
Good sound 4-bedroom home offering huge kitchen and living room plus suite downstairs. Lovely landscaped grounds. Nice summer retreat and good winter income. Call or write Ron Cameron at 746-4532 or 746-6177, Nanaimo Realty (Duncan) Ltd., 471 Trans Canada Highway, Duncan, B.C.

350' RIVERFRONT
Four-bedroom home situated on one of the widest and calmest parts of the river. Plenty of room for summer cottages. Call Ron Cameron at 746-6177, or eves. 746-4532. Nanaimo Realty (Duncan) Ltd., 471 Trans Canada Highway, Duncan, B.C.

HAMMOND BAY, NANAIMO, large N.H.A. lot with magnificent seaview, close to beach and sheltered mooring. $8500. 652-2931.

WATERFRONT LOT ON DOLPHIN Bay, south of Parksville, $8,900. 652-2931 for particulars.

158 FARMS FOR SALE AND WANTED

45½ ACRES
Shawnigan area approx. 40 acres cleared. 8½ yr. old deluxe 3 bdrm. heating both houses. Lge. barn, mach. sheds, swimming pool. Lots of water. Good fishing. Approx. 32 miles from city. Good rds. all the way. Asking $67,500 with terms. Stan Hyland, 382-2157, res. 383-3520. Western Homes Ltd.

159 GULF ISLANDS PROPERTIES

PENDER ISLAND
over 1000' W.F., 2.70 acres on paved road, view of passing ships. Gravel beach TIDAL SWIMMING POOL. 3-bedroom home, 2 bathrooms, 3 fireplaces. OOM heating, guest cottage. All this plus a private treed island, $75,000.
2½ acres on beach access. 2-bedroom home, guest cottage. Suitable for subdivision. $20,000.
250' waterfront facing south on sheltered harbor. 2.45 acres of beautifully treed, secluded property. 2-bedroom home. Guest cottage. Drilled well. $32,000.
30 acres of high view property. Suitable for subdivision. $30,000.

GALIANO ISLAND
300' waterfront, with western exposure. 7½ acres. Good road power and phone. $35,000.

MAYNE ISLAND
Large waterfront lot on Campbell Bay. Good road. Power. Phone. Piped water. $6,900.
For information on waterfront properties, lots or acreage contact
FRED McLAUGHLIN
383-7115 Ettema Realty Ltd., 386-0806
1803 Cook St., Victoria, B.C.

SALT SPRING LANDS LTD.
Largest Gulf Islands Realtor
Established 1928
Box 69, Ganges — Phone 537-5515

NOTICE TO CREDITORS AND OTHERS RE: ESTATE OF CLARK WILLIAM GAMBLE, DECEASED

NOTICE is hereby given that creditors and others having claims against the Estate of Clarke William Gamble, deceased, late of 9665 Ardmore Drive, Sidney, B.C., are hereby required to send them to the undersigned Executor at P.O. Box 580, Victoria, B.C., before the 14th day of July, 1969, after which date the Executor will distribute the said Estate among the parties entitled thereto, having regard only to the claims of which it then has notice.

DATED the 4th day of June, 1969.
THE ROYAL TRUST COMPANY
Executor.
HARMAN & COMPANY,
645 Fort Street,
Victoria, B.C.,
Solicitors.

NOTICE TO CREDITORS

In the Matter of the Estate of ARTHUR FREDERICK NATION (otherwise known as Arthur F. Nation), deceased, late of 1051 Beach Drive, Victoria, B.C.

NOTICE is hereby given that creditors and others having claims against the estate of Arthur Frederick Nation (otherwise known as Arthur F. Nation), deceased, late of 1051 Beach Drive, Victoria, B.C., are hereby required to send them to the undersigned executors at P.O. Box 480, Victoria, B.C., before the 10th day of July, 1969, after which date the executors will distribute the assets of the said deceased amongst the parties entitled thereto, having regard only to the claims of which they then have notice.

DATED at Victoria, B.C., this 3rd day of June, 1969.
GEORGE HUGH NATION,
MADELEINE HOPE NATION,
MONTREAL TRUST COMPANY,
Executor.
By their Solicitors,
HARMAN & COMPANY,
Victoria, B.C.

Unionists Carry Ball

Bank Branch Pickets Matter of Interest

By DON COLLINS

It isn't every day that a bank get picketed.

So when it does — as was the case in Victoria Monday — the message has to be just a little bit different.

Like . . .

"Twenty-five per cent increase in bank profits moderate — five per cent increase in wages inflationary."

Or . . .

"Long live the shareholders. To hell with the public."

The sentiments belonged to unionists who had dreamed up and printed more than 20 picket signs in less than 90 minutes for Monday's assault on the Toronto-Dominion Bank, Douglas and Fort.

* * *

The move was a protest of Toronto-Dominion's decision to increase prime lending interest rates from 7½ to 7¾ per cent.

There were 10 pickets in the 30-minute endeavor, all of them representing labor.

But it didn't start out that way.

Officers of the 13,000-member Victoria Labor Council got word that interests other than labor planned to protest.

"So we thought we'd better become involved rather than be conspicuous by our absence," said Labor Council president Jack Groves.

"It appears that when we did become involved they gave us the ball to carry all by ourselves."

* * *

The mysterious "others" never turned up.

But the public did.

Comments of the man on the street were generally favorable to the protest.

Some of those who caught the 10 a.m. show, however, thought the labor officials were bank employees on strike.

Bank manager R. O. Gunning wasn't confused. He said only that it was a "national situation" and that any protest should be aimed at the national headquarters of the bank.

* * *

"Our main purpose was to create an interest in the continual rise in interest rates," said Mr. Groves.

There was a chance of the pickets turning up again today, but Mr. Groves and other labor officials were more concerned with a late development on the interest front.

Bank rates in the U.S. were reported to have jumped a full one per cent to 8½ per cent.

"We seem to stay a quarter of a per cent up on them, so we'll probably go up to 8¾ now," Mr. Groves said.

Churches Act On Apartheid

SALISBURY (Reuters)—Christian churches in Rhodesia—with the exception of the Dutch Reformed Church—called on their followers to oppose the colony's proposed apartheid-style constitution.

The Roman Catholic condemnation of the new constitution, to be put to a referendum June 20, came in the form of a pastoral message from five bishops.

"MECHANICS LIEN ACT"

Whereas Allan E. Richardson is indebted to Tolmie Service Ltd. in the sum of $110.16 for work done and materials supplied in the repair of a 1957 Monarch, Serial No. 363BK572707S, Licence No. 048917 (B.C. 1969), and 90 days have elapsed since said sum ought to have been paid and default has been made in payment thereof. Notice is hereby given that on June 16, 1969 at Tolmie Service Ltd. at 3201 Douglas Street, the said motor vehicle will be sold by Tolmie Service Ltd. at Public Auction.

Dated June 6, 1969.
R. G. Ellis/Bailiff

NOTICE OF APPLICATION FOR CHANGE OF NAME

NOTICE is hereby given that an application will be made to the Director of Vital Statistics for a change of name, pursuant to the provisions of the "Change of Name Act," by me, Walter Jasper Assman of 9376 Lochside Drive in Sidney, in the Province of British Columbia, as follows: To change my name from Walter Jasper Assman to Walter Jasper Hodson.

Dated this 11th day of June, A.D. 1969.
WALTER J. ASSMAN

NOTICE OF APPLICATION FOR CHANGE OF NAME

NOTICE is hereby given that an application will be made of the Director of Vital Statistics for a change of name, pursuant to the provisions of the "Change of Name Act," by me: Richard John Assman of 9376 Lochside Drive in Sidney, in the Province of British Columbia, as follows: To change my name from Richard John Assman to Richard John Hodson.

Dated this 11th day of June, A.D. 1969.
RICHARD J. ASSMAN

NOTICE TO CREDITORS AND OTHERS

LOIS EVELYN T. TURNER, also known as LOISE EVELYN TWEDDELL TURNER, also known as LOUISE E. T. TURNER, also known as LOUISE EVELYN TWEDDELL TURNER, deceased.

CREDITORS and others having claims against the estate of Lois Evelyn T. Turner, also known as Loise Evelyn Tweddell Turner, also known as Louise E. T. Turner, also known as Louise Evelyn Tweddell Turner, deceased, formerly of Ste. 1123 - 440 Simcoe Street, Victoria, British Columbia, are required to send full particulars of such claims to the executor, in care of Messrs. Fulton, Cuming, Bird, Richards, Cross & Hardinge, Barristers and Solicitors, 302 - 1061 Fort Street, Victoria, British Columbia, on or before the 10th day of July, 1969, after which date the assets of the estate will be distributed amongst the parties entitled thereto, having regard only to claims of which the said executor shall then have had notice.

MONTREAL TRUST COMPANY,
Executor.
By: Messrs. Fulton, Cumming, Bird, Richards, Cross & Hardinge.

Deadhead off Oak Bay

Five Men Rescued As Cruiser Sinks

Five Vancouver men were rescued Monday night after their 25-foot power cruiser Barracuda struck a deadhead and sank off the beach side of Jimmy Chicken Island about 9:20 p.m.

Bob Wright, manager of the Oak Bay Marina, who saw the accident, said the boat sank within seconds.

A. Remple, its Vancouver owner, and five companions whose names were not available were rescued by Mr. Wright and two boats sent out from the marina. Their belongings were also rescued.

All those aboard the ship were wearing life jackets and were in no danger, said Mr. Wright.

The boat later was towed to shore and put on the ways at the Oak Bay Boatyard. Mr. Wright estimated its value at between $5,000 and $8,000 and said an estimate of repair costs might be available today.

UVic Qualification

'Home Address Faulty Factor'

The chairman of the University of Victoria's Board of Governors said Monday he hoped a student's residency on Vancouver Island would never be the only factor deciding whether or not he would be admitted to UVic.

Willard Ireland said: "The university is for the benefit of the whole province."

Asked if he thought the university's academic standards would be lowered if an inward-turning policy of this sort were adopted, he said: "I don't necessarily think they should drop because of a move like this."

* * *

He also discounted the possibility of a tuition increase for UVic students to help defray the problems caused by the size of its provincial operating grant.

"Why should a student in Victoria, whose parents are also taxpayers, have to pay a higher tuition fee than sudents in other parts of B.C. when all three universities are basically provincial institutions?" he asked.

MacKay-Cormack

Shipyard Control Changed

By HARRY YOUNG

Two aggressive young Vancouver businessmen have bought "effective control" of MacKay-Cormack, the Victoria shipbuilding and ship repairing firm.

Donald Low and Robert Bennett have bought about 45 per cent of the B voting stock previously held by Ernest Warner. Mr. Warner said in Vancouver he would remain chairman of the board and would still have an interest of about $300,000 in MacKay-Cormack, including A shares and debentures.

* * *

Mr. Low is a real estate developer and head of the Vancouver firm of Globe Estates, while Mr. Bennett is an engineer with mining experience.

They are already associated in a number of companies which they propose to work in association with MacKay-Cormack, making "a small conglomerate."

Their plans are to make MacKay-Cormack a specialty building and repairing yard.

They have a franchise to build house trailer boats that can be used both on land and sea, and moved and launched from car trailers. The new owners intend to maintain present personnel of the yard, including general manager Gordon Kyle, and may increase the number of employees.

Saanich Closes Bond Offer

Saanich council Monday closed its offer of debentures, establishing the total at $1,393,000, the amount subscribed for, instead of $2,000,000, the amount hoped for.

Comptroller-Treasurer John Tribe quoted Mayor Hugh Curtis, just back from a conference in Ottawa, as saying that "after hearing about the plight of other municipalities, he felt we haven't done too badly."

He said the municipality can repay $1,000,000 to the bank and "then, if we need more later we can get it, I think, from the bank."

Auction Sale PERSIAN Rugs

To satisfy creditors of a large importing Company over 90 Persian Rugs will be sold to the highest Bidder.

Terms by Cash or Cheque
Sizes 2' x 4' to 12' x 18'

Including such famous names as: Genuine Kermans, Bachtiari, Bukhara, Tabriz, Ardebil, Shiraz, Heriz, Afschari, Very Rare Anatolian Silk Prayer Bukhara, etc., etc.

TO BE HELD AT
THE RED LION MOTOR INN
3366 Douglas Street
Thursday, June 12th at 7:30 p.m.
On View 1:30 p.m. till 5:00 p.m.
Sale Conducted by
SUTHERLAND AUCTIONEERS Ltd.
BRITISH COLUMBIA
Auctioneer — Badyn Sutherland

MORGAN HI and LOIS

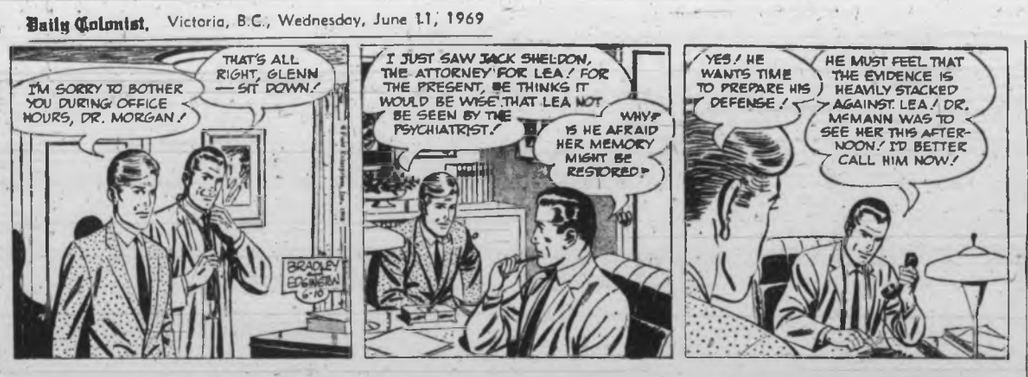

KERRY DRAKE

ARCHIE

LIL ABNER

JUDGE PARKER

BLONDIE

RIP KIRBY

POGO

MARY WORTH

M.V. CHESNUT

The Curcubits

To me, the most interesting plants in the vegetable plot are the curcubits — the members of the cucumber family.

These include not only the cucumbers proper, but also squash, marrows, pumpkins, watermelons and canteloupes, the ornamental gourds so popular with the floral art buffs, and the luffa, used as a bath sponge in the days before the synthetic foam sponges.

The plants are known collectively as vine crops, although they don't all grow on vines. Zucchini, for instance, and the new St. Patrick scallop squash — two most delectable vegetables — grow on compact bushes. One thing they do have in common, though, is their sex life.

★ ★ ★

Vine crops all bear separate male and female flowers, both on the same plant, and these must get together in some way before any fruits will form. For unless the female blossom is pollinated with male pollen, the tiny fruits of squash, melon or cucumber will fail to develop, shrivel up and drop off.

One point I must make clear: only the female blossoms are capable of developing into fruits. Novice gardeners seem to think every blossom should make a fruit, but it is just as impossible for a male blossom to become a marrow or a cuke as it is for a man to bear a baby.

It isn't at all difficult to distinguish between the male and female flowers. Each female blossom will have a small swelling just behind the flower; this is actually an embryo fruit which will swell and develop when the organs in the female blossoms are pollinated.

★ ★ ★

And because Mother Nature detests a barren blossom, she arranges matters in her usual fashion by providing eight or nine "husband" blossoms for every female flower. This is why a vine that covers itself with blossoms may only bear a few fruits; remember, only the female blossoms develop into fruits, and these are few in number compared with the males.

Several cucumber varieties have been developed recently which bear ONLY female blossoms — Sparton Dawn, Sparton Valour and Shamrock are examples — and with these it is necessary to grow other variety nearby to supply male pollen. There is also a Japanese seedless watermelon that bears only female blossoms and must be provided with a pollinator.

Ordinarily we can leave it to the insects to transfer male pollen to female blossoms, and incidentally, ants are among the most valuable pollinators for vine crops; never destroy ants near these plants. Occasionally, no pollination takes place, and the embryo fruits wither and drop off. Just why this happens, I don't quite know — possibly the insects are staging a sit-down strike, or the gardener has been sloshing bug-killer sprays around too freely.

When this occurs, it becomes necessary to give nature a hand and play Cupid to your vines. The trick here is to pick a male blossom from the vine, strip off his petals and use the centre parts to tickle the centre parts in a female blossom, thereby transferring the all-important male pollen.

★ ★ ★

This hand-pollination is best for vines that bear large blossoms — squash, marrow, pumpkin and the like — but the job is too finnicky with the small-flowered, many-blossomed vines like cucumbers.

A less romantic method is to spray open cucumber blossoms with a tomato-setting hormone spray such as Tomato-Fix, Seed-Less-Set or Fixit, which will cause seedless cucumbers to develop from the unfertilized female blossoms.

ARTHUR HOPPE

Which One Is Crazy?

Scene: The New York offices of Dr. Zang Freud. Enter Mr. Grosbert Grommet, a shy, middle-aged man, and his wife, Grimelda, a big-boned woman with a sense of purpose.

★ ★ ★

Mrs. Grommet: Here he is, Doctor. Here's this lummox of a husband of mine. He's fruitier than a nutcake. You've got to put him away, Doctor. For his own good, mind you.

Dr. Freud: Please, Mrs. Grommet. First I'll have to ask him some questions to determine whether, as you say, he has actually lost contact with reality.

Mrs. Grommet: Hoo-boy! He can't tell reality from a hole in his head. Go ahead, ask him about the war.

Dr. Freud: Do you realize, Mr. Grommet, that we are engaged in a war?

Mr. Grommet (nervously): Oh, yes. We have dropped three million tons of napalm and high explosives on the inhabitants of a tiny Asian country in a war we now concede we will never win. But we will continue to bomb and shoot them.

Mrs. Grommet (eagerly): Tell him why, Grosbert.

Mr. Grommet (promptly): Because they want us to. We only want to do what they want us to do.

Mrs. Grommet: Hah! See, Doctor? He thinks somewhere there's a nation of masochists. And listen to this. How would you help the poor?

Mr. Grommet: By increasing unemployment. We must increase unemployment in order to have a stronger economy.

Mrs. Grommet: Such a nut I married! Now tell the Doctor about your fear of Chinese missiles.

Mr. Grommet: Oh, I'm not afraid of them any more. I used to be. So I was willing to spend $5 billion on an anti-Chinese ballistic missile system to protect our cities. But that was silly. So, instead, I'm now for spending $8 billion on an anti-Russian ballistic missile system to protect our missiles. For years, they've been protected by a Cyclone fence.

Mrs. Grommet (slyly): Anti-Chinese missiles, Anti-Russian missiles. What's the difference between them, Grosbert?

Mr. Grommet (shrugging): None whatsoever. I just call them by different names.

Mrs. Grommet (rubbing her hands): And finally, Grosbert, why did the Governor of California call out the National Guard?

Mr. Grommet: Because some people planted flowers and grass in a vacant lot. So we had to shoot and gas thousands of them because a few militants shouted obscenities and threw bricks at the police.

Mrs. Grommet (happily): And why do these militants shout obscenities and throw bricks?

Mr. Grommet: Same as always — to make this world a better place in which to live.

Mrs. Grommet (triumphantly to Dr. Freud): Hoo-hah! Is he ever off his rocker! Now will you sign the commitment papers, Doctor?

Dr. Freud: I already have, Mrs. Grommet. Guards!

(Two men in white jackets enter, the Doctor points and, after a brief struggle, they lead out Mrs. Grommet.)

Dr. Freud (shaking his head): Obviously she thinks that everyone, from our leaders on down, is insane. A clear case of paranoia, I'm afraid, Mr. Grommet.

Mr. Grommet: I would've warned her that anybody who doesn't keep up with current events these days is crazy. (With a little smile) But she never stopped talking.

SYDNEY HARRIS

These Are Good Days

Things just seem to be worse than they used to be. In reality, they're much better, in almost every area of national life. It's just the rate of change that dizzies and frightens us.

When I began writing this column, more than 25 years ago, we were mentally asleep, morally stunted, and emotionally constipated. We were a passive, dully accepting citizenry, corny and credulous almost beyond belief.

In the intervening quarter-century, we have grown up enormously—and, of course, we have experienced the growing-pains that accompany the trip through adolescence. But we shouldn't confuse the process with the state.

Today, as a nation, we are far more sophisticated, knowledgable, concerned, oriented toward action, aware of power structures and processes, less vulnerable to being pushed around by self-serving interests. If that isn't growth and betterment, I don't know what is.

We are questioning all the old verities, which is the beginning of wisdom (but not, as so many young people seem to think, the end of it); and we are learning that a small and dedicated group can make a big difference in communities, churches, and colleges.

These are good days to be lived in, not bad ones, and I have little sympathy with people my age who yearn nostalgically for the time of our youth.

We were trivial and uninformed, smug and unconcerned, while the great elemental forces of change were building up enormous charges of revolutionary electricity in the social atmosphere.

★ ★ ★

One need not approve everything that is going on today—for all change breeds its own excesses and perversions—to appreciate that the motive-power behind all this churning activity is the desire to lead a fuller life, to be more the master of one's own fate, to reject authority that is not based on the realities of humanhood, to make true "individualism" an essential part of the whole social fabric, and not just a slogan of the market-place.

★ ★ ★

For we are going through a revolution. We don't like the ball game, which has come to belong to the managers and umpires and associations more than to the players (and it is no accident, by the way, that baseball players have become organized and dissident in a manner no one could have predicted a quarter-century ago).

What hurts today is the radical surgery we are calling for; but if it cuts out the old malignancies, without killing the patient, hurrah!

Remember When?

By HAL BOYLE

One persons's history, of course, is largely an accumulation of his memories. And you've got a pretty good collection yourself if you can look back and remember when—

If a woman wore a wig, she tried to keep it a secret.

The only gals who generally appeared in public clad in miniskirts were those who sold cigarettes in night clubs.

Stenographers usually worked with a pencil stuck in their hair.

★ ★ ★

Only sick people were expected to go on diets.

If you knocked on someone's front door on Sunday morning and nobody answered you figured they'd all gone to church together.

When a housewife wanted to serve cake for dinner, she baked it — instead of thawing it.

★ ★ ★

A kid thought he was on the road to wealth if he could hold his piggy bank to his ear, shake it — and hear more than one clink.

Some people were afraid to sleep in the light of a full moon for fear it would drive them daft.

★ ★ ★

Only elderly folks took medicine regularly, and what they took was usually something that the druggist prescribed with the remark, "This should be good for what ails you."

The worst curse of boyhood was having to spend a Saturday afternoon beating a rug in the backyard while the rest of the gang were off swimming or playing ball.

★ ★ ★

There was still some truth to the old saying about girls — "sweet sixteen and never been kissed."

The biggest fear in most people's lives was that sometime they might have to go in debt.

Those were the days! Remember?

PIXies By Wohl

OK TIRE SPECIAL OK
775/750 x 14 W/W
SILVERTOWN 1ST LINE
2 for $48.10
OTHER TIRE SIZES IN OUR
6TH ANNIVERSARY SALE
WESTERN OK TIRE STORE
2968 Douglas
John Ciceri, Opr.
IF IT'S TIRES IT'S OK TIRE
2968 DOUGLAS

★★★

Quatsino Sound

Talks Starting On Control Of Pollution

Plans have been launched to cut down pollution in the Quatsino Sound area, caused by the Rayonier pulp mill at Port Alice, according to G. Howell, company president.

He made the announcement Monday while he was discussing a statement given recently by Tom Barnett, MP for Comox-Alberni.

Mr. Barnett said that "if a gold medal were to be awarded to the pulp mill creating the highest level of pollution in B.C., Rayonier of Canada at Port Alice, Quatsino Sound, would be No. 1 contender."

Fisheries Minister Jack Davis also criticized pollution at the mill in a recent speech.

★ ★ ★

Mr. Howell said officials at the plant were well aware of the problem.

Meetings were being held this week with the fisheries department and steps were being taken to reduce the pollution level.

He said the problems were serious and could not be eliminated without major expense over a period of several years.

Engineering plans were being drawn up to cut down waste.

Mr. Howell added that "if the plant closed down tomorrow, it would make no difference to commercial fishing" because there had been no fishing in the area for 30 years.

Squires Supports Regional View

PORT ALBERNI — John Squire, NDP candidate for the Alberni riding in the next provincial election, has supported the regional board's complaints about government failure to augment pollution control regulations with financial help.

"When dealing with industrial pollution, we have an interesting parallel in our handling of industrial safety. In both instances we are attempting to eliminate a problem and safeguard ourselves against the ravages of an industrial society," he said.

OPERATION COST

"In other words, industry must include as a cost of operation the mechanisms to avoid the maiming and killing of workers on the one hand, and to avoid the pollution and destruction of our countryside on the other.

"In my mind, the regional district should no more be responsible for pollution control than it is for accident prevention.

"The Workmen's Compensation Board staff is paid by a levy against industry and this covers all inspections, the setting of standards and so forth."

'SNAP DECISION'

Mr. Squires added: "The snap decision by the provincial government just prior to the 1966 election made me very leary of the reasons Mr. (Dan) Campbell, minister of municipal affairs, had for setting up regional districts. I said then that the districts would be loaded with responsibilities that should properly be borne by the provincial government. The latest development over air pollution control has re-confirmed my fears."

Cowichan-Malahat

Club Worker Seeks Choice

DUNCAN — Pat Rogers, 31, of Duncan, declared Tuesday his intention to seek provincial nomination of the Social Credit party for Cowichan-Malahat at a June 23 convention in Duncan.

Mr. Rogers has been active in numerous clubs and organizations in the area since moving to Duncan from Victoria eight years ago. He is chairman of the Duncan Social Credit action committee.

★ ★ ★

In 1966 he ran as a Social Credit candidate in the Cowichan-Malahat election and achieved 41.84 per cent of the popular vote to MLA Robert Strachan's 52.08 per cent.

"At this time there are some serious problems — mainly in the field of social services — which must be overcome," he said. "I believe I have the particular knowledge of our requirement and the requirements and the general knowledge of our provincial problems to speak for the people of this constituency.

★ ★ ★

"Too frequently we hear people complain that governments are becoming more impersonal everyday. The responsibility here lies with the elected representatives who must realize their obligations to the people of their constituencies.

"We cannot afford to elect individuals to public office who will treat it strickly as a position of esteem. We need representatives rich enough in understanding and imagination and strong in fibre who will work at the ever-increasing task of conserving what is good and correcting what is wrong so that we can progress in a manner which is in the best interest of all our people."

the Bay

CLEARANCE

Capitol—Columbia—Decca

STEREO RECORDS

Regular 4.98 each

Sale 1.99 *each*

[illegible] opportunity to add to your record collection at [illegible] savings. Choose your favourites at the Bay [illegible] Martin Denny, Ferrenti and Tiecher, Chet [illegible]nda Lee, Horst Jankowski, Billy Strange [illegible] recent sound tracks. Rush right in for a [illegible].

The BAY, records, main floor

VICTORIA'S GREAT STORE, DOUGLAS AT FISGARD. OPEN DAILY 9 A.M. TO 5:30 P.M. SHOP THURSDAY AND FRIDAY, 9 TIL 9. DIAL 385-1311.
ALL ISLAND CENTRES OUTSIDE GREATER VICTORIA AREA AND GULF ISLANDS CALL ZENITH 8040 (TOLL FREE)

THERE'S MORE FOR YOU DOWNTOWN

the Bay

SAVE ON FASHION ACCENTS WEDNESDAY

Sale, each 4.99

This Summer, you can't live without one or more of these "Thick 'n' Thin" Acrylic sweaters! They're the season's freshest thinking to top your sports and casual wear. The light, airy thick and thin stitch is summer-cool and the 100% Acrylic yarn washes easily, is mothproof and stays fresh looking. Natural only with contrast trims in navy, brown, green or lilac. S. M. L.

Gay Fashion Ponchos for that dashing bright look!

Sale, each 5.99

Imported of pure wool finely knit in dashing shades of black-white, pink-mauve, yellow-brown and blue-green to really steal the fashion scene.

The BAY, fashion accessories, main floor

Choose a summery blouse in easy care nylon styling

Sale, each 3.99

Feminine as can be, styled with double front (some tucked) and available in white and summery pastels. Wonderful travellers, they're so easy to care for you'll really be delighted with them! 12-18 coll.

The BAY, fashion accessories, main floor

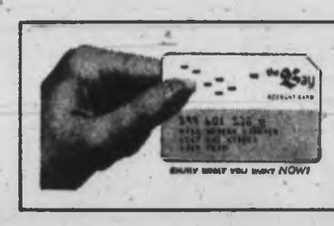

USE YOUR BAY ACCOUNT CARD . . . TO OPEN AN ACCOUNT INQUIRE CREDIT SALES, 4TH

Large, Sale 6.99 *Small, Sale* 4.99

Beaded bags for summer days or evenings: Lightweight, feminine styling in two sizes to complement your warm weather fashions. Multi-shaded or black or white, each handbag is entirely covered with tiny pressed plastic beads, handles are either beaded or chained, all have an inside pocket.

For summer days, shopping and beachwear: Don't miss our large selection of tasteful summer straws and raffia. You save 25%! Reg. $4 to $12.

The BAY, handbags, main floor

Sale, pair 1.79

First quality panti-hose by the makers of Mira-fit: The answer to the higher hemlines . . . gives you long, leggy beauty in sheer mesh nylon that stretches to fit from waist to toe with stay-put cling. Choose several pair at this low price . . . in fashion shades to go with short summer skirts. Burnt sugar, nut brown. S.M.L.

The BAY, hosiery, main floor

Note: Watches come with Cordstrap—Metal Bracelets Extra

Sale, each 12.99 *Sale, each* 19.99

Distinctive stylings in watches for ladies: 17-jewel Swiss movement with unbreakable mainspring and incabloc shock-resistant construction. Yellow metal cases in a variety of shapes and dial designs. Each of these attractive wrist watches carries the one-year Bay guarantee of satisfaction. Pick one now for the girl graduate, the June birthday or for yourself.

The BAY, watches, main floor

Dial 385-1311 Order by phone from home.

Give your account number, name, address and phone number for prompter service.

Hudson's Bay Company
INCORPORATED 2nd MAY 1670

FREE CUSTOMER PARKING IN THE BAY PARKADE

Final Edition
TELEPHONE 383-4111
CLASSIFIED 386-2121

The Daily Colonist

Vancouver Island's Leading Newspaper Since 1858

Clearing By Noon
(Details on Page 2)

No. 153–111th YEAR | VICTORIA, BRITISH COLUMBIA, WEDNESDAY, JUNE 11, 1969 | 10 CENTS DAILY 15 CENTS SUNDAY

BANK OF CANADA RATE UP AGAIN

Four Faiths, One Thought

Pope Paul, M. M. Thomas of Indian Church, Rev. Eugene Carson Blake, secretary of World Council of Churches; and Pauline Mary Webb, United Kingdom Methodist, pray together at Ecumenical Centre at Geneva Tuesday. Pope's visit was peaceful. See Page 8.—(AP)

Inevitable Says Benson

By RICHARD JACKSON
Colonist Ottawa Bureau

OTTAWA — The Bank of Canada announced Tuesday night that the bank rate is being increased one-half per cent to 7½ per cent effective today.

The bank said the change took account of recent increases in short-term interest rates abroad and the continuing strong demand for credit in Canada.

It would "permit the bank to maintain its anti-inflationary monetary policy," a statement from the central bank said.

NEW YORK RAISE

Major New York banks Monday raised their prime lending rates by a hefty 1 per cent to 8½ per cent.

The Toronto-Dominion Bank Friday instituted a 7¾ rate but other commercial banks in Canada stayed with the prevailing rate of 7½.

They have been reluctant to raise lending rates without a new signal from the Bank of Canada, which has had a 7-per-cent rate since March 3.

BENSON SIGNAL

The signal came a few hours after Finance Minister Edgar Benson told the Commons Tuesday an increase in interest rates was inevitable.

Generally, Canadian rates ride a fraction higher than American, which could mean a leap of better than a percentage point.

The finance minister seized the occasion to make the plea in Parliament that even under pressure from American borrowers, Canada's banks would give "first priority" on funds to their "regular Canadian customers."

HEAVIER PRESSURE

This "pressure" on them would come, he forecast, from international corporations with Canadian operations and Canadian companies which have been doing much of their credit buying from the American banks.

It was then that he said there would have to be an increase in Canadian bank rates to meet this heavier pressure for funds.

Conservative Leader Robert Stanfield was worried that holders of Canada Savings Bonds

Continued on Page 2

Loffmark

Minister Asks, Replies

Alcohol, Marijuana, Or Smokes Worst?

By IAN STREET
Legislative Reporter

Health Minister Ralph Loffmark said Tuesday the misuse of alcohol has a more debilitating effect than marijuana.

Marijuana still is a greater problem than cigarette smoking, the minister added, "but not much."

Mr. Loffmark, a non-smoker and a teetotaller, said in the circumstances the "greatest moral dilemma" facing the public today is the outlawing of marijuana.

Asked why he didn't advocate outlawing of liquor and tobacco consumption, as health minister, if he felt this way, Mr. Loffmark replied: "I do personally, but prohibition rules in the United States didn't work, so there is no use me recommending it to the public when they wouldn't accept it."

The subject came up when the health minister was asked to comment on a

Continued on Page 6

Nixon Presses Reds to Act

Door to Peace 'Wide Open'

● Viet Cong 'cabinet' ready. Page 3.

WASHINGTON (AP) — President Nixon said Tuesday the United States has "opened wide the door to peace" by beginning withdrawal of combat forces from South Vietnam. He challenged the communists to match that gesture.

Home from his Midway Island meeting with South Vietnamese President Nguyen Van Thieu, Nixon declared:

"Now we invite the leaders of North Vietnam to walk with us through that door either by withdrawing forces from South Vietnam as we have done ours, or by negotiating in Paris.

TIME TO ACT

"By either or both avenues, we believe this is the time for them to act."

But a Radio Hanoi broadcast monitored in Tokyo said the Midway conference disclosed Nixon's administration intends to carry on its "aggressive war" and is not seriously thinking of a peaceful Vietnam settlement.

Radio Hanoi resorted to an unusual procedure of attributing the remark to "informed Hanoi sources." In commenting on issues of this nature previously, it has invariably made the remarks as its own, or by the official Hanoi daily Nhan Dan.

On Nixon's announcement that he was withdrawing 25,000 U.S. troops from Vietnam, the radio

Continued on Page 6

—AP

Roger, Susan led to court

China Border Scrap

Newest Outbreak Near Test Area

HONG KONG (UPI) — China said Soviet troops, tanks and armored cars crossed its northwestern border Tuesday night and battled Chinese troops into today.

A woman was killed and the Soviet soldiers kidnapped a shepherd, Peking radio said in its only reference to casualties.

The broadcast said the Chinese foreign ministry had lodged a "most strong protest" over the latest in a series of border battles that began March 2 between the two communist giants.

Today's battle raged on China's northwestern border with Russia, far from the familiar Ussuri River battleground in far eastern Asia near the Soviets' port at Vladivistok on the sea of Japan. It took place 100 miles from Lop Nor, China's nuclear testing station.

Peking radio said "the Soviet government sent several dozens of Soviet troops to intrude . . . at 9:30 p.m." they carried out "wanton provocations" against three shepherds, it said.

★ ★ ★

Ten minutes later, the broadcast said, "when Chinese frontier guards proceeded to make representations, the Soviet troops, truculently refusing to talk reason, were the first to open fire."

The opening fusillade killed the herdswoman, Peking radio said.

"Driven beyond the limits of forebearance, the Chinese frontier guards were compelled to fight back in self-defence. This is a fresh incident of bloodshed created soley by the Soviet government.

"Furthermore, the Soviet troops subsequently sent large numbers of tanks and armored cars to intrude into Chinese territory in an attempt to provoke still larger armed conflicts. The incident is developing."

War Relic Explosion Kills Six

OSTDUINKERKE, Belgium (UPI) — Six members of a military bomb disposal squad were killed Tuesday when a Second World War bomb they were trying to defuse exploded.

A seventh member of the squad was reported missing.

The bomb was unearthed by workers on a construction site who called in the bomb disposal service of the Belgian navy at Ostend.

U.S. Eyes Controls To Cool Economy

WASHINGTON (UPI) — U.S. Treasury Secretary David Kennedy said Tuesday the government would consider imposing wage-price controls to cool off the inflationary economy if Congress fails to extend the 10 per cent surtax.

Kennedy said continuation of the surcharge on individual and corporate income taxes was imperative to hold the bustling economy in rein.

"I am not advocating wage and price controls. I am against it personally," he said.

"But, without the current high tax level, the only alternative is some kind of controls or relying on monetary policy alone."

"I want 25,000 volunteers for home duty!"

Grandfather Escapes Fire

Family of 12 Perish, Two Children Held

PARKERSBURG, W. Va. (AP) — A teen-age girl—said by police to be angered over being told not to date her first cousin—and her young brother were charged with murder Tuesday in the fiery deaths of their parents and 10 brothers and sisters.

Police said evidence showed that Susan Bailey, 15, had been banned by Mr. and Mrs. Charles Bailey from dating the 17-year-old youth last Saturday night.

Detective D. V. Eaton said the slim brunette and her parents had argued about the boy "for about a week" and "it could have been a factor" in the pre-dawn blaze that swept through the family's eight-room house Sunday.

Susan and her brother, Roger, 13, were led crying into Wood County Circuit Court Tuesday for a preliminary hearing.

The hearing was adjourned pending reports of psychiatric examinations and an investigation by the Wood County child welfare department.

The youngsters were charged by Prosecutor Bruce White with setting the fire.

Only their grandfather, Obie Bailey, 63, escaped from the house, which authorities said burned "like a piece of paper."

Sheriff L. W. Bechtold said investigators found evidence that the house had been splashed with gasoline. He said mattresses had been soaked with it.

Susan and Roger had said they were sleeping in a nearby two-room structure and were

Continued on Page 2

Cadieux Carries On

OTTAWA (CP) — Defence Minister Leo Cadieux said Tuesday night he is satisfied with the results thus far of Canada's defence review.

Interviewed on television, Cadieux said he has fought in cabinet for maintenance of a "valuable" defence establishment that can be rapidly enlarged in emergency.

"I am satisfied that we have that," he added.

Asked about his battle in cabinet to head off massive cuts in the forces, Cadieux replied: "Don't you think I came out all right?"

The extent of the proposed reductions has not been made public. Cadieux suggested they are not so drastic as some reports have indicated.

Gaglardi-Alliance Gets Stake

The provincial Alliance of Businessmen, under chairmanship of Minister without Portfolio Philip Gaglardi, has been allocated a sum of $50,000 by special cabinet warrant. The group will open regional offices including one in Victoria by June 15 to assist welfare recipients in finding jobs, according to a previous announcement by Mr. Gaglardi.

Stanfield Calls Budget Failure

Government 'Banking on Boom'

● Hellyer wants new faces. Page 13.

OTTAWA (CP) — Opposition Leader Robert Stanfield condemned as inadequate Tuesday last week's budget proposals and said Finance Minister Edgar Benson is actually relying on inflation to balance the country's accounts next year.

Speaking during the second day of a four-day Commons debate on the June 3 budget which extends the 3-per-cent surtax on personal and corporate income, Stanfield said the budget proposals will further depress the country's slow-growth areas.

He also said the spring budget proved the failure of the budget last Oct. 22, Benson's first.

"According to his own admissions the rate of inflation is not slowing down . . . and this has been the same old story over the last four years."

"After all these years we still have a high degree of inflation and unemployment," the Conservative leader said.

He said the Liberal government had waved the axe of spending reductions to combat inflation over the heads of Canadians in 1965 "and we are still waiting for action."

Stanfield suggested that an independent forcasting authority be established immediately to plan the economy over the next few years and to "break out of this vicious circle in which the government has placed Canada."

He said nobody questions the fight against inflation and suggested the government look no further than its own

Continued on Page 2

Inside Today

	Page
Bridge	28
Comics	34
Courtroom Parade	18
Crossword	29
Entertainment	35
Financial News	12, 13
Garden Notes	34
King Fisherman	18
Names in the News	35
Sport	14, 15, 19
Television	27
Women	22, 23